Inflation
The Treasury's new gold policy was a Valentine to Senator Thomas and his friends, says Herbert M. Bratter—Page 7.

The Washington Post

The Weather
Today—Partly cloudy, slightly warmer.
Tomorrow—Partly cloudy and warmer, followed by rain in afternoon or night.

NO. 22,531 Entered as Second-Class Matter. Postoffice, Washington, D. C. WASHINGTON: TUESDAY, FEBRUARY 22, 1938 XX**** Copyright, 1938, By The Washington Post. THREE CENTS

Senate Votes To Put Lynch Bill Aside and Speed Relief

Final Victory Is Won by South After Six Weeks Of Filibustering.

Measure Is Shelved By 58-to-22 Ballot

Norris Says Law Might Reawaken Hatreds of Civil War Days.

By Robert C. Albright.

Filibustering Southern Senators won a six weeks fight to sidetrack the Wagner-Van Nuys anti-lynching bill when the Senate yesterday overwhelmingly voted to lay the measure aside in favor of the $250,000,000 emergency relief appropriation.

The vote was 58 to 22. Both Wagner and Van Nuys, co-authors of the bill, voted with Southerners to call up the relief measure after failing to get Senate consent to consider anti-lynching at a later date.

"We shall not put a single obstacle in the way of immediate consideration of the joint (relief) resolution," said Senator Wagner.

140-Hour Debate Ends.

The vote followed two futile recent efforts to stop the filibuster by cloture, and terminated more than 140 hours of debate on the anti-lynching bill since it was made the Senate's unfinished business on January 6.

The action was virtually tantamount to signing the death warrant of the anti-lynching bill so far as this session is concerned. Only in the unlikely event of an unprecedented wave of lynchings—reduced in the Southland to eight last year—was the measure expected again to head the Senate calendar.

Hailed by the South's solid Senate contingent, the vote marked the triumphant finish of what Senator Hiram Johnson (Republican), of California, described as a "pink tea" and "feather duster" filibuster.

Leaders Assailed.

Johnson joined Senate Minority Leader McNary in condemning leadership failure to invoke night sessions to force a vote on the controversial bill.

"You have never made any attempt to break this filibuster by employing the usual methods," charged Johnson.

Just before the sidetracking vote, Senator George W. Norris, Nebraska's Independent Republican, surprised colleagues by assailing the bill and defending the South's "wonderful progress' in meeting the race problem.

In so doing, Norris lined up with Senator William E. Borah (Republican), of Idaho, whose speech against the bill several weeks ago marked the turning point in the Southern fight. On only one point Norris differed with Borah. He said he thought the bill "constitutional."

Recalls Civil War.

"But I have reached the conclusion it ought never to be enacted into law," said Norris. "It would have a tendency to raise again that slumbering monster that brought on the Civil War. It would do more harm than good."

Like Borah, Norris recalled the South's "tragic era of Reconstruction, "carpet-bagger" control of legislative and executive offices in the South, and the "misery and ruin in homes already destroyed by the war."

"We have forgotten those days," said Norris. "This bill would revive it all. This bill would have a tendency to stop the progress

See LYNCH, Page 4, Column 1.

Rep. Parsons Named In Accident Inquiry

Margaret Ellis, of 2603 Connecticut avenue, who alleges that the car of Representative C. V. Parsons, of Illinois, struck her auto Saturday night and then was driven from the scene of the accident without the driver having given his name.

Police Report Congressman Denies He Was at Fault in Crash, Saying Woman Pulled Out From Curb Without Signal.

By Howard F. Wentworth.

Eighth Precinct police, it was learned last night, are investigating reports that an automobile, reputedly driven by Representative Claude V. Parsons (Democrat), of Illinois, left the scene of an accident Saturday night, and after injuring a young woman, eluded pursuers during a 5-mile chase through Rock Creek Park.

Parsons, according to investigators, has been summoned to appear for a hearing in the Police Court corporation counsel's office at 1 p. m. tomorrow.

Five witnesses, it was further reported, will appear to identify the driver of the car.

Police were told of the incident by Margaret Ellis, of 2603 Connecticut avenue northwest. According to her story, an auto driven by her brother, Albert B. Nesbitt, an attorney, was struck as it pulled from the curb in front of her home.

The striking car, she said, bore Illinois license plates. After the crash, the Illinois car, which she said was traveling at a high rate of speed, continued nearly half a block before coming to a stop, according to her report to police.

The driver, Miss Ellis said, stepped from his car, surveyed the damage and drove off before she and Nesbitt could obtain his name. Because

See AUTO, Page 4, Column 4.

Capital Clerk Uncovers New Fraud in CCC

Massachusetts Disbursing Officer Is Seized in Payroll Forgery.

By the Associated Press.

Boston, Feb. 21.—A Washington Government clerk was credited tonight with uncovering what a Federal attorney said was the theft of $9,613 of Government funds by a former New England Civilian Conservation Corps officer.

After months of investigation by Federal agents, a man booked as James R. Johnson, 39, of Quincy, Mass., was arrested today at his clerk's office at the Army base on a charge of embezzlement. United States Commissioner Howard W. Robbins held him in $10,000 bail for hearing March 7. Johnson failed to post bond.

Assistant United States Attorney Arthur J. B. Cartier reported that between April 14, 1936, and August 31, 1937, a total of 203 bogus checks and as many fraudulent vouchers were issued in Johnson's office. Johnson at that time was deputy

See THEFT, Page 4, Column 3.

Pecora Named To Be Head of Lawyers Guild

Convention Rejects Ludlow War Vote and Urges D. C. Suffrage.

The name of Ferdinand Pecora, justice of the New York State Supreme Court, was put forward last night by a nominating committee for presidency of the National Lawyers Guild.

Considered equivalent to election, the committee's recommendation will elevate Pecora to the position held during the past year by John P. Devaney, former Chief Justice of Minnesota.

Pecora, who gained national prominence when, as counsel for the Senate Banking Committee, he quizzed J. P. Morgan and other titans of the financial world, will speak at 2 p. m. today before the final session of the guild convention.

Ranging over the entire field of national policy and governmental structure, 500 convention delegates yesterday produced in rapid-fire succession dozens of recommendations for Congressional action and constitutional amendment.

Only serious interruption to the smooth flow of resolutions came late in the day when proponents of a war referendum amendment held up for more than an hour the general session's 3-1 rejection of a war referendum proposal.

Defending the resolutions committee's 13-4 vote against the Lud-

See GUILD, Page 5, Column 1.

Jenkins Acquitted, Jury Splits Over Nolan Fraud Guilt

Unable to agree after a record-breaking period of deliberation, a jury in District Court yesterday acquitted William D. Jenkins of charges of conspiring to commit false pretenses and failed to agree as to the guilt of William J. Nolan, erstwhile head of the Nolan Motor Co. It is understood the panel was equally divided on guilt.

Cost of the trial to the Government is expected to exceed $15,000. In all, the jury deliberated some 70 hours and was quartered and fed at Government expense.

John J. Wilson, assistant United States attorney, had not determined last night on his next step in the case of Nolan.

The charge against Nolan was that he had hypothecated 40 conditional bills of sale with the Munsey Trust Co. and then had sold duplicate bills to the Commercial Credit Co.

Jack Benny Pays Taxes.

Jack Benny, screen and radio comedian, settled yesterday for $4,500 a Government claim for $7,756 additional income tax for 1934, the Associated Press reported.

Air 'Fortresses' Ready to Return

Buenos Aires, Feb. 21 (AP).—Six United States Army "flying fortresses" which flew from Miami, Fla., to South America for the inauguration of President Roberto Ortiz, of Argentina, were fueled tonight to start the return trip tomorrow. The planes were scheduled to fly to Santiago, Chile, tomorrow; to Lima, Peru, Wednesday, and to Panama Thursday. They wil await further orders at Panama.

Wright Adjudged Sane; To Be Held Five Days

Los Angeles, Feb. 21 (AP).—Paul A. Wright, who killed his wife and best friend, John Kimmel, was held sane today by Superior Judge Ben Lindsey. He ruled, however, that he could not free Wright for five days, in which the District Attorney's office or others might ask a jury trial to determine if Wright is sane at present.

Colonel Loses Post After He Flies McNutt

Administration Rebuke for 'Bandwagon' of Indianan Is Seen.

Philippine Official Will 'Report' to Roosevelt on the Orient.

By Sidney Olson.

With one unofficial victim already chained to his chariot wheels, Paul V. McNutt, Indiana's favorite son and 1940 Presidential white hope, will arrive in Washington tomorrow for the debut of his bandwagon.

The High Commissioner of the Philippines, his tanned and handsome features already creased into his best vote-getting smile, is coming to town to make a mysterious "report to the President" on conditions in the Orient and only "incidentally" to attend, as honor guest, a reception at the Willard Hotel.

The first victim of what, according to Capitol Hill, is Administration displeasure over the streamlined style and superior glitter of the McNutt bandwagon, apparently is Col. Davenport Johnson, crack Army aviator and commander of Hamilton Field, Calif.

Johnson is the officer who weakened under McNutt's pleadings on February 17 and flew the High Commissioner, smile, prematurely white hair, bandwagon and all, to a political rally at Denver—without approval of the War Department.

Took a "Bum Rap."

Striking with rattlesnake swiftness, the War Department on February 19 relieved Col. Johnson of his command. He returned to his post to find orders awaiting him to report to Chanute Field Ground School at Rantoul, Ill., with the rank of assistant commandant, a considerable step downstairs.

There are some Army officers who contend that this field school in the town of Rantoul (population, 1,556), is the Siberia of the Army.

There is no question that Col. Johnson took what his friends might term a "bum rap" in order to do McNutt a good turn, as the story has it that the High Commissioner, arriving late in San Francisco, found himself about 1,000 miles away from a rally in his honor and in urgent need of de luxe service.

Col. Johnson sought authorization from Chief of Staff Malin Craig and Secretary of War Henry H. Woodring, it appears, but found them unavailable. He took the risk, the ride and now the blame.

Praise for the Colonel.

Capitol Hill friends of the former Governor and former commander of the American Legion declared yesterday that McNutt will unquestionably make "representations" to official sources in an effort to obtain amnesty or reprieve for the gallant colonel.

One friend of the colonel, Representative Karl Stefan (Republican), of Nebraska, said yesterday: "Col. Johnson is one of the finest officers in the Army. There is no excuse

See M'NUTT, Page 12, Column 7.

Washington Shaft Center Of D.C. Fete

206th Birthday Marked by Flags and Wreaths at Monument.

50 Patriotic Orders to Make Pilgrimage to Mount Vernon.

Fraternal, military and civic organizations will lead the Capital today in celebrating the 206th anniversary of George Washington's birth.

Center of the celebration in the District will be the Washington Monument, where services and placing of wreaths will continue through most of the day. More than 5,000 persons are expected to make the traditional pilgrimage to the First President's home at Mount Vernon.

Ceremonies at the monument will begin at 8 a. m., when flags of the 48 States will be raised around the outer edge of the circular roadway. During the flag raising, Boy and Girl Scouts will assemble, forming an avenue to the base of the monument. Led by a representative of President Roosevelt, more than 50 groups will file up to the monument through the day with wreaths.

"Farewell" to Be Read.

Both houses of Congress will observe the anniversary with a reading of Washington's Farewell Address. At 4:45 p. m. Representative Mary T. Norton, of New Jersey, will speak on "George Washington" from the Capitol over a radio network. The program is sponsored by the Jewish War Veterans.

Government workers and school children will have the day off, while employes of department stores will be given a half-day vacation in the afternoon.

Ceremonies at the Monument will be duplicated in part at Washington's Tomb in Mount Vernon.

A wreath will be placed there for President Roosevelt, while Masonic and military organizations will join the pilgrimage. Boy Scouts from the District will be taken to Mount Vernon in buses provided by the National Park Service, leaving the Zero Milestone at 10:15 a. m.

Ickes to Address World.

Additional wreaths will be placed on the Washington statue in Washington Circle at ceremonies from 8 to 8:30 a. m.

Among a dozen anniversary radio programs will be a speech by Secretary of the Interior Ickes to be transmitted from Washington at 4:20 p. m. over a British Broadcasting network to all parts of the world. His address will be "Democracy or What?"

Cameron Beck, director of the New York Stock Exchange, will speak on "Leadership for Tomorrow," in a program arranged by the Daughters of the American Revolution at 10:45 a. m. in Memorial Continental Hall.

A horse show in honor of the anniversary will be held at Fort Myer tonight, under direction of Maj. A. W. Rolfe.

Gatherings of civic, fraternal and military groups have been scheduled. At the Washington Cathedral, the annual corporate communion

See HOLIDAY, Page 5, Column 2.

3 Found With Baby Held in Md. As Kidnapers of Virginia Child

Trio Claims Mother Gave Them Her Son 'for the Asking.'

A man, his wife and mother-in-law were held at Rockville Jail last night in the kidnaping of 18-month-old Nelson Henry Booth from his mother in Bedford County, Va., four weeks ago.

Held by Montgomery County police for the arrival of Virginia State authorities, the trio were Harry C. Esteppe, 28, of Gordonsville, Va.; his 18-year-old wife Harriet, and his mother-in-law, Mrs. Mary Lee, 41, of Danville, Va.

The trio denied kidnaping the child, claiming that the mother had given her baby to them "just for the asking."

Warrants charging kidnaping were sworn out by Virginia State officials yesterday, the Associated Press reported. Sergt. E. J. McDermott, of the State police, was en route to Rockville last night to return the trio to Virginia.

They were found in an isolated shack near Quince Orchard, Md. With them was a smiling baby, answering the description of the kidnaped child.

The arrest followed discovery that the license tags of the kidnap car tallied with those of a car seen near the scene of a postoffice robbery at Dickerson, Md., Saturday night.

NELSON HENRY BOOTH.

Detective Sergt. Roy Bodmer noticed a car moving along the highway near Dickerson about the time of the robbery. He jotted down the tag number.

Sergt. Bodmer said the trio denied any connection with the robbery. They claimed, Bodmer said,

See KIDNAP, Page 4, Column 2.

Chamberlain Backed By Majority as Eden Fights Dictator Deals

Italy Curbs Press Jubilance In Fear of Offending Britain

Report Chamberlain to Be as Rigid as Eden Worries Officials.

By the United Press.

Rome, Feb. 21.—Italy's rejoicing over the resignation of British Foreign Secretary Anthony Eden was suddenly subdued tonight when Fascist leaders learned that Prime Minister Neville Chamberlain's conditions for Italo-British appeasement may be almost as rigid as those for which Eden fought.

There was general satisfaction and confidence in official circles, however, that once Chamberlain has quelled the furor arising from Eden's resignation his good will toward Italy will overcome speedily most of the obstacles that have stood in the way of friendship for two years.

Officially, the Italian government curbed the jubilation over Eden's departure from the British cabinet in order that the British public might not be antagonized.

The ministry of propaganda ordered newspapers to print everything regarding Eden's resignation, but to make no editorial comment.

"Print no headline which, ever

See ROME, Page 12, Column 5.

DINO GRANDI.

Vote Comes Today After Rivals Debate Bitterly Before Commons.

Laborites to Seek Premier's Censure

Cabinet Head Declares Purge Averted War, Denies Duce Threat.

The European Crisis.

A cabinet shakeup in France impended as French leaders speculated on the necessity of a shift in foreign policy to the "right" as a result of the British developments. Page 12.

In Berlin foreign diplomats and Nazi leaders agreed Chancellor Hitler will press for settlement of the Czechoslovakian question as soon as Nazi influence is consolidated in Austria. Page 12.

In Soviet Russia a greater danger of war was seen as a result of Anthony Eden's resignation. Page 3.

In Warsaw, Polish national party leaders demanded colonies for Poland in the wake of Adolf Hitler's similar demands for Germany. Page 3.

Chamberlain in Saddle.

By the Associated Press.

London, Feb. 21.—Prime Minister Neville Chamberlain told Parliament in polite but biting words today he had scrapped Anthony Eden and all he stood for as foreign secretary for an immediate settlement with Fascist Italy and Nazi Germany.

He explained Eden's course would have led to war.

In diplomatic phrases that did not hide the bitterness of their break, Eden and Chamberlain took their quarrel to the House of Commons.

They were two gentlemen debaters in the world's oldest club. Chamberlain apparently has won, although the formal vote will not come until tomorrow.

Eden Fights Bitterly.

But Eden, out as foreign secretary, was fighting bitterly to sway Parliament against any deals with dictators under force of threats.

And Chamberlain, in power and acting as his own foreign minister, was striving equally dramatically, in his own methodical way, to hold Britain to a peace at any price course of conciliating Italy and Germany.

[An angry crowd of several hundred persons shouting "Chamberlain must go!" gathered at the gates of Parliament as the debate progressed, the United Press reported. The crowd was dispersed when police reinforcements were summoned but later reformed and burst into the lobby of the House of Commons. The session already had adjourned, however.—Editor's note.]

Eden's resignation, putting the long-bottled-up quarrel before a shocked British public, apparently has failed in its purpose of changing the course of empire.

Laborites Cry "Shame."

The dominant Conservative majority in Parliament rushed to Chamberlain's support on the policy of bringing Europe's great democracies—Britain and France—to terms with Europe's great dictatorships—Italy and Germany.

Even Eden's desperate fight against him Chamberlain made the sounding board for an announcement that meant the abandonment of all the things for which Eden had stood during his two years and two months in office.

The following parallel highlights of their statements show how complete was the break between Chamberlain and Eden:

Eden—"This country should not plunge into negotiations . . . be-

See LONDON, Page 12, Column 2.

Nazis Curbed By Schuschnigg After Day's Riot

Police to Restrict Party; Parades Banned; Marchers Terrorize Jews.

Copyright, 1937, by the United Press.

Vienna, Feb. 21.—Chancellor Kurt Schuschnigg took stern measures tonight to show that he still is a power in Austria as Nazis rioted in Vienna streets and anti-Jewish demonstrations broke out in other parts of the country.

It was understood that Schuschnigg, after banning all political demonstrations except those of his own Fatherland Front for four weeks, issued secret orders to police, gendarmerie and Front officials drastically to restrict Nazi activities.

The instructions, issued after Nazis and the anti-Nazi Fatherland Front had organized gigantic demonstrations against each other, banned all parades, forbade the use of the words "Heil Hitler" as a form of greeting, banned display of German flags by individual Austrians and prohibited the wearing of the Nazi cross.

Nazis Partially Comply.

The Nazis earlier complied with the government's move outlawing parades by abandoning a torchlight parade in Vienna. They marched, however, into the Jewish district, where police dispersed them.

At Salzburg 10,000 Nazis held a torchlight parade and demonstrated in front of many Jewish-owned shops before the prohibition order went into effect.

Pictures of Hitler were displayed and demonstrators shouted: "Long live our Fuehrer!"

Throughout the day Nazis clashed with Catholics and other anti-Nazis. Panic spread among Vienna's nearly 200,000 Jews and police threw guards around the anti-Nazi Fatherland Front headquarters.

Numerous wealthy Jews began leaving the country to seek asylum until the demonstrations died down.

See AUSTRIA, Page 12, Column 4.

'Abingdon' Lands Are Given to U. S.

Lands once belonging to the Parke Custis estate, "Abingdon," have been turned over to the Interior Department for enlargement of the parkway area of the Mount Vernon Memorial Boulevard under an agreement signed with the Richmond, Fredericksburg and Potomac Railroad, Secretary Ickes announced yesterday.

The lands include portions of Roaches Run and Four Mile Run. The agreement grants to the Government the right to plant for screening purposes trees on certain lands awarded to the railroads, which will not be needed for many years for track facilities.

Ickes said the agreement was the first of several contemplated between the United States and claimants along the Virginia shore of the Potomac.

Hitler Assures Big U. S. Navy, Legislators Say

Leaders Predict Collapse of Opposition to President's Program.

Virtual collapse of opposition to the President's demand for a Navy big enough to protect both coastlines of the country was predicted by Congressional leaders yesterday as the most immediate result of the world-shaking developments of the week-end abroad.

While most members of Congress refrained from comment on the swift swirl of events, one member of the Senate Foreign Relations Committee, Senator Elbert D. Thomas (Democrat), Utah, said gravely:

"Sunday was the blackest day in world affairs since the Hitler purge of June 30, 1934. For the first time in my life I have become an alarmist. The final implications of Hitler's speech, extending the philosophy of his book, 'Mein Kampf' (My Battle) are clear and frightening.

"Inevitably, by pressure of circumstances, we are being drawn into the world armament race."

Meanwhile, in sharp-etched contrast to a world on edge with war jitters, the United States Government yesterday extended a peaceful greeting to the Argentine Republic with significant emphasis laid on three international ideals: "The preservation of democratic institutions," the "exclusion of political

See FOREIGN, Page 12, Column 6.

German Spinsters Ordered to Work A Year at Home

Berlin, Feb. 21 (AP).—Field Marshal General Hermann Wilhelm Goering, Adolf Hitler's right-hand man, today prescribed a virtually compulsory one-year term of farm or household work for unmarried women seeking jobs in private or public business.

For them to obtain civil service work he ordered they must show an entry in their labor passbooks indicating fulfillment of that requirement. The announced purpose was to alleviate a scarcity of home and farm workers.

Party Is Dissolved By Rumanian Nazi

Bucharest, Feb. 21 (AP).—Cornelius Zelea Codreanu, Rumania's most powerful pro-Nazi leader, tonight dissolved his "All For the Country" party after King Carol offered the country a new constitution increasing the crown's authority.

The new constitution prevents anyone from becoming a premier whose family has not been Rumanian for at least three generations. Codreanu's grandfather was Polish.

Codreanu, who received 28 per cent of the votes in parliamentary elections last December, planned to leave for Italy.

Today's Index

	Pages.
Amusements	14
Bridge	9
Classified Advertisements	20, 21, 22
Comics	23
Crossword	17
Editorials	6
Federal Diary	7
Harlan Miller	13
Hollywood	14
McCarthy	7
Pegler	7
Pictures	8
Radio	20
Society	10
Sports	15, 16, 17
The Post's New Yorker	14
Woman's Page	9

POST FEATURE PARADE

Jessie Ash Arndt

Women's groups look for Miss Arndt's Club Page every morning. It's a review of club activities and a preview of what is going to happen, with stories of what is new in the field of women's organizations.

'Family Firm' Tax Reported By Committee

Rep. Lamneck Says Bill Is Aimed at 'Backbone of the Country.'

The House Ways and Means Committee yesterday refused by a 15-to-10 vote to eliminate from its new tax bill proposed penalty taxation of family and "closely held" corporations.

Shortly after the vote Representative Arthur P. Lamneck, of Ohio, a Democratic member of the committee, went on the radio to assail the special levy. He called it "vindictive" and "punitive taxation" which "admittedly is intended to punish one of the most useful and important groups of business enterprise in the country."

Meanwhile, the Ways and Means Committee finished reading and tentatively approved the 334-page draft of the proposed 1938 revenue law. Features modifying the present undivided profits tax and easing the capital gains levy had been tentatively approved last week. Leaders hope to report the measure to the House late this week or early next.

The motion to strike out the so-called penalty tax on wealthy corporations controlled by less than 10 people was made by a Republican, Frank Crowther, of New York. The motion was defeated 15 to 10, only three Democrats voting with seven Republicans against it. A majority of the committee had been aligned against the tax until recently, when Representative Fred Vinson (Democrat), of Kentucky, modified the levy by proposing exemptions for companies earning up to $75,000, and other concessions.

Fight to Reach Floor.

Lamneck proposes to carry the fight against the penalty tax to the House floor.

"A tax system which is drawn in ignorance, prejudice or vindictiveness can seriously handicap an employer in his efforts to carry on," said Lamneck in his radio address. "Our tax system should never discourage enterprise. It should encourage initiative and employment to the fullest possible extent."

Lamneck said the special levy on "closely held" companies contains "all the evils of the present undistributed earnings tax" and establishes a new principle in addition.

"This idea," he said, "is that there is something inherently vicious and against the public policy in the fact that the founders or originators of a business shall continue to own it and manage it."

The Ohio Democrat called the one, two and three man business concerns which would be hit by the penalty "the backbone of the country."

"Putting a penalty on these companies is just another way of crippling owner-management," he said.

Companies "Fight Monopoly."

"They are the companies which must be relied upon to fight monopoly, to which the Administration itself is so vigorously opposed. There is no absentee ownership about them. . . .

"It was the vision, energy and initiative of a single individual or a small group that brought each of them into being. . . .

"I do not know what was in the minds of those who thought up this curious piece of chastisement. But there are strange, disturbing rumors abroad. One is that the purpose is to 'get' certain large corporations which are controlled by men or families who do not agree politically with those in power, or who, like Mr. Ford, do not bow the knee sufficiently to certain policies of the bureaucrats."

(Chairman Robert L. Doughton, of the Ways and Means Committee, recently denied that the Ford Motor Co. would be affected by the tax, on the basis of last year's dividend distributions.)

Lamneck asked: "What is the use of pouring out more public money to aid business if the Government with the other hand deliberately sets out to cripple it?"

Modifications Augmented.

The penalty tax approved by the committee yesterday carries the Vinson modifications, exempting companies earning up to $75,000; making special allowance for debt payment; granting two-year exemption for companies out of bankruptcy, and making other minor allowances.

Numerous minor amendments to the new tax bill were approved by the committee yesterday. These would leave the excise tax on imported oil seeds as it is in the existing law, lower the tax on commodity futures transactions from 3 to 1 per cent per $100, exempt organizations which gather news for broadcasting from a tax on messages, and retain the excise tax on brewers' wort and malt syrup.

Politics and People

Nazi-British Developments Strengthen Roosevelt's Case in Asking Bigger U. S. Navy.

By Franklyn Waltman

"It is none of our business," was the general reaction in official Washington to the kaleidoscopic developments in Europe over the week-end. Those officials who privately made this response undoubtedly were right in the sense that Adolf Hitler's Sunday speech and the resignation of British Foreign Secretary Anthony Eden, with all its implications, created no occasion which required either action or comment from the American Government.

WALTMAN.

Yet these officials fully realized that the events in Europe during the last fortnight—for the week-end developments were but events in a chain—were of great concern and interest to the Roosevelt Administration, not alone in the shaping of foreign policy but also in the field of domestic politics. All this was evidenced by the fact that the European news overshadowed all other events in this Capital yesterday.

In the first place, these developments generally were regarded as greatly strengthening President Roosevelt's case for enlargement of the Navy. They will weaken the contention that this country wants an enlarged Navy to join with Great Britain in a concerted front against the dictatorships. For the moment the solid front of the democracies appears broken, since Great Britain has chosen, or so it seems, to make her own peace with the European dictatorships.

On the other hand, these week-end developments—yet to be played to a conclusive end—will be seized on by the advocates of American isolation as arguments for their cause, especially as arguments for adherence to a so-called strict neutrality. Actually what these isolationists want is not neutrality in the traditional sense of that term, but an ostrich-like isolation in which the American people would insist on appearing oblivious of what is happening around them in the world.

These aspects of the European developments are not mere events of academic interest here, but are the flesh and blood of American political issues in the formation. Indeed, it is entirely conceivable that the European events of this month may mark the beginning of "the issue" around which the 1940 Presidential election may evolve.

* * *

Thus it is not surprising that intense interest and lively concern over the news from London, Paris, Berlin and Vienna is behind that casual, non-committal "none-of-our-business" reaction of American officials. What do they really think? The answer is that it is much too early to expect a conclusive and complete analysis of a chain of events yet to run their full course.

But the reaction of the day, at least, is that Secretary of State Cordell Hull's program for the maintenance of world peace has been given a set-back, perhaps a fatal set-back. But, it may be asked at this point, is not this country anxious, as British Premier Neville Chamberlain framed it yesterday, for "general appeasement throughout Europe which will give us peace?"

The answer, of course, is the affirmative. Secretary Hull day in and day out has preached the necessity for the appeasement of those nations which by decision of the Versailles Treaty or circumstances are among the "have-nots" of the world. Behind his reciprocal trade program was the thought of appeasement, for as he repeatedly has said "there will not be military disarmament without economic appeasement."

Yet neither this Government nor Mr. Hull has ever taken the view that this appeasement should be achieved at any price. The view constantly has been held here that no lasting or secure peace could be assured on the basis of any framework outside [illegible] time-honored principles in the conduct of international relations.

Secretary Hull made this clear last July 16 when he enunciated 8 points as the basis of American foreign policy. The essence of that pronouncement was the advocacy of appeasement in an orderly and peaceful manner and a denunciation of appeasement through capitulation to the threats and blusterings of those promoting world anarchy by breaking every solemn pledge they ever have given.

The Secretary of State at Des Moines on Saturday night, but a few hours before the climax of the European drama, again gave vivid expression to this country's attitude when he said:

"We cannot remain prosperous in a poverty-stricken world. For us, as a nation, economic isolation would inevitably mean increasing impoverishment, with ever-growing regimentation, and more and more unemployment, the dole on an ever-expanding scale, and general decadence. Nor can we be certain to remain at peace in a world growing more and more disordered, with arbitrary force supplanting the rule of order under reason and law.

"We should be governed in our relations with other nations, by those fundamental principles of justice, morality, good-will and friendliness which underlie order under law and with economic security as its chief foundation. We should exercise every ounce of our moral influence urging other nations to be governed, in their international relationships, by these same principles. Without entering into any entangling involvements or commitments, we should co-operate to every practicable extent with other peace-loving nations toward keeping these vital principles alive everywhere."

Such remains this Government's attitude today. There remains also the suspicion that there will be no permanent peace that is not established within the framework of established principles. Perhaps it is premature to assert that Great Britain, as Anthony Eden contends, is undertaking appeasement outside of the framework of those principles. But it is easy to understand why there is disappointment in this Capital over the week-end developments.

C. I. O. Leader Fears Mayors May Ape Hague

Ernst Holds Democracy in Peril Unless 'Dictator' Is Smashed.

Unless Mayor Frank Hague's "dictatorship" in Jersey City is promptly smashed, mayors of other municipalities may follow his example, the Washington League of Women Shoppers was warned yesterday by Morris Ernst, counsel for the C. I. O. in its fight against the Jersey boss.

America's danger lies less in mass movement toward dictatorship, Ernst said, than in the appearance of dictatorial methods in a large number of separate localities.

Insisting that the "warfare" against Hague is not a struggle of radicals against conservatives, the New York lawyer asserted that "We're really fighting the battle of the Rotary Club and the bankers' organization."

Cites Ryan's Views.

"I can imagine mayors in other parts of the country emulating Hague in suppressing organizations they don't like," he stated. Ernst denied that Catholic and veterans' organizations as a whole were supporters of the Jersey City boss. "Your own Father Ryan of Washington," he said, "uttered one of the best of many stinging rebukes Hague has received."

Ernst charged that "by suppressing civil liberties, Hague thought he could induce sweat shops to settle in Jersey City. He is opposed to the American Federation of Labor as well as the C. I. O."

After outlining difficulties met by the C. I. O. in its attempts to hold organization mass meetings in Jersey City, Ernst declared that Hague "relies on threats and the power to govern. He controls the courts and police—including the Federal courts. As ranking member of the ranking political party, he is the dispenser of State patronage."

Doubts Honesty of Elections.

Appointments to Federal office in effect only follow Hague's blessing, Ernest alleged. The Mayor's main source of power, the speaker said, is his control of the ballot box.

"I think there are no honest elections in Jersey City," he declared, adding that the Mayor had thus far effectively blocked legislative investigation into election practices.

Ernst said that in forthcoming elections in towns near Jersey City, he was hopeful of anti-Hague victories through a coalition of labor, Republicans and anti-New Deal Democrats. He asserted that in New Jersey the regular Democratic organization was largely dominated by Mayor Hague.

"Fight" for Democracy.

Ernst referred with approval to articles on the boss of Jersey City that have recently appeared in The Washington Post, and in Baltimore, St. Louis, Philadelphia and New York papers.

"The fight is not for the C. I. O. alone," he claimed. "The fight is one that ought to be waged if we believe in democracy and in the full and free development of human beings."

Stating that he was against dictatorship of the "left, right or middle," Ernst held that America is the only large nation "where democracy can work."

Mrs. Elizabeth Wheeler Colman, daughter of Senator Burton K. Wheeler (Democrat), of Montana, was chairman of the meeting.

Farley and Hague Pause at 19th Hole

Associated Press WIREPHOTO.

Postmaster General James Farley (left) and Mayor Frank Hague, of Jersey City, stop at the nineteenth hole after a round of golf at Miami Beach. Farley turned in a card of 58 for nine holes. Hague broke 50.

On Capitol Hill

Senate Judiciary Committee Delays Action on Nomination of Robert H. Jackson.

Action on the nomination of Assistant Attorney General Robert H. Jackson to be Solicitor General of the United States was delayed yesterday by the Senate Judiciary Committee. Senators Connally and Dieterich (Democrats), of Texas and Illinois, respectively, said the delay was to permit printings of hearings held by a sub-committee which, by a vote of 5 to 2, approved the nomination.

* * * *

Passage of an amendment to the Clayton antitrust act, introduced by Representative Edward C. Eicher (Democrat), of Iowa, prohibiting acquisition of a competing corporation's assets, was urged before a House Judiciary sub-committee by Senator Guy M. Gillette (Democrat), of Iowa.

The act now prohibits acquisition of a competitor's stock, but Gillette pointed out that a corporation can "evade this provision by purchasing a competitor's physical properties, lock, stock and barrel," thus making the stock worthless.

* * * *

A bill calling for repeal of the 1935 "hot oil" act which prohibits interstate commerce in oil products produced in violation of State laws was introduced in the House by Representative John M. Coffee (Democrat), of Washington.

He charged the record of the Madison, Wis., antitrust oil prosecutions showed the "hot oil" measure enabled the "conspiracy" of oil operators to proceed and that "its enactment was awaited by the alleged conspirators." The three major oil companies involved were found guilty of "conspiring" to raise gasoline prices.

* * * *

American seamen will be permitted to allot money to their families by stipulation in their shipping agreements under a bill introduced by Chairman Bland (Democrat), of Virginia, of the House Merchant Marine and Fisheries Committee. The sailors also would be permitted to stipulate that part of their pay be deposited to their accounts.

* * * *

A bill extending the Frazier-Lemke farm mortgage moratorium act for two years from its expiration date on March 3, was passed by the House yesterday. The Senate last July made the moratorium act permanent and a joint committee from both chambers will be named to compose the differences between the two measures.

* * * *

Confirmation of the renomination of Phil W. Campbell as postmaster of Tiptonville, Tenn., was rescinded yesterday by the Senate. The action was requested by Senator McKellar (Democrat), of Tennessee, who said he wanted the Post-office Committee, of which he is chairman, "to look into it a little further."

* * * *

The mailing of small samples of wines and liquors is legalized in a bill passed by the House yesterday and sent to the Senate. The House took similar action on a bill to authorize the National Park Service to operate recreational facilities in the Chopawamsic recreational demonstration project near Dumfries, Va.

* * * *

The candidacy of Representative Walter Chandler (Democrat), of Tennessee, for Governor of that State was indorsed yesterday by Senator McKellar, also a Tennessee Democrat. McKellar said he would support Chandler, who "has the experience, the background of public service, a clean record and is a good campaigner and an indefatigable worker."

Capt. Fried Orders Trial Of Two Algic Seamen

New York, Feb. 21 (AP).—George Fried, of the Federal Bureau of Marine Inspection and Navigation, today ordered two seamen of the freighter Algic to face trial on charges of misconduct.

The order followed a three-day investigation here.

The seamen, John P. Buzzell, a watertender, and John E. Morton, second assistant engineer, will be tried Thursday. They were involved in a dispute at Montevideo, Uruguay, December 27.

Studious Robbers.

Revere, Mass., Feb. 21 (AP).—Studious robbers today looted the Veterans of Foreign Wars safe of approximately $1,000 and fled, leaving behind their "textbooks," two looseleaf notebooks containing full instructions on the business of cracking open strongboxes.

Wage Cut Denied To Hosiery Mills

Philadelphia, Feb. 21 (AP).—A general wage reduction in the full fashioned hosiery industry, sought by employers and affecting 18,000 workers, has been denied by the wage rate tribunal established to arbitrate the matter, but adjustments in certain extra bonus rates were allowed.

SPECIAL NOTICES

PRIVATE SECRETARIES
Earn and assist at once in demand
Beginners' and Review Courses in Gregg and Boyd Shorthand, all secretarial subjects: Touch Typing 6-8 weeks. Civil Service speed dictation classes. FREE placements for graduates speaker hourly. Inquire
BOYD SCHOOL 1333 F NA. 2340

Magnetic Storm Fails to Reappear, Baffling Scientists

A magnetic storm that failed to appear left scientists slightly baffled yesterday.

Back in January, February 21 was marked as a day when magnetic disturbances with earth currents would upset radio broadcasts, shatter telegraph schedules, and possibly cut in on private telephone conversations.

The date was 27 days after the last serious magnetic storm, the same period as the sun's rotation. It was picked because the storms are related to sun spots, and one follows the other.

A slight disturbance showed in the records at the Carnegie Institution February 13. This came on schedule but was hardly extensive enough to count. On the other two dates when something should have happened, February 17 and 21, no disturbance was reported.

Leo A. Diamond to Speak.

Leo A. Diamond will speak tomorrow night at the Jewish Community Center Institute. His subject will be "Public Opinion and Propaganda."

In Congress

YESTERDAY.

Senate.

Set aside anti-lynching bill and began consideration of the relief bill.

Appropriations Committee considered department supply bills.

Joint Committee continued maritime investigation.

Judiciary Committee considered Jackson nomination.

House.

Considered minor unobjected bills.

Naval Affairs Committee continued big Navy hearing.

Ways and Means Committee considered tax revision.

Appropriations sub-committee considered Agriculture and War Department bills.

TODAY.

Senate.

Meets at noon.

Hears Senator Ellender (Democrat), of Louisiana, read Washington's farewell address.

House.

Meets at noon.

Hears Representative Case (Republican), of South Dakota, read Washington's farewell address.

Wife of U. S. Aide Plunges to Death From Moving Car

Richmond, Feb. 21 (AP).—Mrs. Sue Hurt Thomas, wife of Charles Thomas, of the United States Department of Commerce Geodetic Survey in Norfolk, was fatally injured today in a plunge from her husband's speeding automobile near here.

Thomas told police Mrs. Thomas leaped from the car onto the macadam roadway while traveling at 40 miles an hour. She died of a skull fracture in a Richmond hospital.

Thomas said he and Mrs. Thomas spent the night at a hotel here last night before starting out for Roanoke today to consult a physician regarding Mrs. Thomas' health.

London Writer to Talk About Press and Crime

Sir Willmott Lewis, Washington correspondent of the London Times, will speak tonight at the Institute of Criminal Science crime clinic at the Friends Meeting House, 2111 Florida avenue northwest.

Sir Wilmott's talk will be followed by a panel discussion led by Frank Waldrop, of the Washington Herald, and B. M. McKelway, of the Washington Star. The speaker will discuss "The Press and Crime."

GOLDHEIM'S SEMI-ANNUAL
HICKEY-FREEMAN CUSTOMIZED and FINE HABERDASHERY
LAST DAY! STORE CLOSES at 1 P.M. TODAY
Goldheim's
1409 H STREET

CATCHING COLD? VICKS VA-TRO-NOL helps prevent many colds
CAUGHT A COLD? VICKS VAPORUB helps end a cold quicker
FOLLOW VICKS PLAN FOR BETTER CONTROL OF COLDS
(Full details of the Plan in each Vicks Package)

LUTZ & CO. 1325 G St. N.W.
4 HOUR CLEARANCE
OF ODDS AND ENDS
50 PAIR HOSE sell regularly for 79c, all colors and sizes. 55c 2 Pr. $1.00
20 HANDBAGS formerly sold from $2 to $5, different styles and colors. $1.00
100 PAIR LADIES' GLOVES sold regularly for $1.95, pigskin, doeskin and others, all sizes and colors. 95c
EVENING BAGS originally sold from $3 to $8, excellent assortment. $1.00
100 PAIR FABRIC GLOVES regularly $1.00, $1.25, $1.50 values, all sizes and colors. 50c
Ladies' Handbags formerly $7.50 to $20.00..NOW $5.00
Leather Picture Frames .....NOW ½ OFF
18 Zipper Canvas Bags, formerly $3.50....NOW $1.95
Scotland Scarfs for Men .....NOW ½ OFF
2 Men's Fitted Bags, formerly $50 .....NOW $20.00
Combination Suit Case and Hat Box, very light weight set, formerly $45.00, NOW $25.00.
Many other items thruout the store included in this odds and ends clearance.
LUTZ & Co.
"A Leading Leather Goods Store Since 1804"
1325 G St. N.W.

This SALE will SHORTLY END. There are still left waiting for your selection some VERY DESIRABLE MATERIALS in Suits, Topcoats and Overcoats, medium weights as well as heavy weights, made by mills with a NATIONAL REPUTATION for producing the FINEST MATERIALS on earth. All reduced to wonderful BARGAIN PRICES.
HAVE YOUR MEASURE TAKEN TODAY.
ALL OF OUR FALL AND WINTER SUITS, TOP COATS, OVERCOATS, TAIL COATS, TUXEDOS AND CUTAWAY FROCKS ARE NOW REDUCED AS FOLLOWS:
$40.00 suits and coatings $26.67
$42.50 suits and coatings $28.34
$47.50 suits and coatings $31.67
1/3 $57.50 suits and coatings $38.34
$67.50 suits and coatings $45.00
OFF $77.50 suits and coatings $51.67
$87.50 suits and coatings $58.34
Sold $100.00 suits and coatings $66.67
$125.00 suits and coatings $83.34
100% Values at 33 1-3% Disc.
NO CHARGE FOR ALTERATIONS, NO ALTERATIONS TO CHARGE FOR. FREENY'S CLOTHES ARE CUSTOM TAILORED TO YOUR PERSONAL ORDER. THEY FIT.
We Service all clothes bearing the Freeny label; call for, hand press and deliver FREE OF CHARGE. This service our customers have enjoyed for 29 years.
FREENY'S, INC.
1006 Connecticut Avenue, near K
Tailors and Direct Importers of Exclusive Woolens

SWEEPING REDUCTIONS
VACUUM CLEANERS
1 YEAR BOND GUARANTEE!

ELECTROLUX
Save on the BIG 3!
Electrolux 19.95
Hoover 16.95
Eureka 12.95
Full Cash Prices! Liberal Allowance for Old Cleaner! Easy Terms Arranged! All Models Fully Re-Built! Each Cleaner Complete With Attachments.
CALL COL. 6100 . . . OR REP. 0277 FOR FREE HOME DEMONSTRATION
CLEAN-RITE STORES
3015 14th St. N.W. • Open Evenings Until 9 • Also • 909 G St. N.W.

LACE FROCKS
Charming, slenderizing models for street and formal occasions. Royal Blue, Ashes of Roses, Navy, White and others!
12.98 5-Hour Price!
Sizes to 52!
Flattering feminine touches. With lustrous Satin Slip!
SPRING FROCKS
7.98 5-Hour Price!
20½ to 30½
Smart street and office modes in a wide selection of new patterns, new shades, and new fashion treatments.

We can always fit the Hard-To-Fit!
THESE SPECIAL PRICES PREVAIL ON MAIL ORDERS!
STOUT Slender SHOP
1336 7th St. N.W. . . . NOrth 7202

NEW MODERN THE KIMBALL
Strings of extra vibrative length

also exclusive acoustic tonal chamber
Consolette
POSITIVELY OVERCOMES
THE STIFLED TONES IN SHORT STRUNG SPINET TYPE PIANOS
THIS NEW AND MARVELOUSLY VOICED KIMBALL CONSOLETTE POSSESSES AMAZING TONAL SUPERIORITY
RECOGNIZED INSTANTLY BY SIMPLEST COMPARISONS
SMALL AND GRACEFULLY DESIGNED
RIGHTLY CALLED "THE PIANO OF TOMORROW"
Musically, It Will Delight the Most Critical
SEE IT—LISTEN TO IT—PLAY IT
CONTINUOUS DEMONSTRATIONS STOP IN TODAY CONTINUOUS DEMONSTRATIONS
1938 KIMBALL PIANOS AT PRESENT FACTORY PRICES SURPASS IN VALUE ANY EVER BEFORE OFFERED BY THIS WORLD'S LARGEST PIANO MANUFACTURER
BRAND NEW PIANOS IN ALL STYLES MAY BE RENTED
RENTAL PAYMENTS CAN BE APPLIED ON SALE PRICES IF PURCHASED LATER
EASY PAYMENT TERMS ENTIRELY FREE
FROM FINANCE COMPANIES, EXCESSIVE INTEREST CHARGES
W. W. KIMBALL COMPANY
ESTABLISHED 50 YEARS
FACTORY BRANCH STORE—721 ELEVENTH ST. N.W.
JUST NORTH OF PALAIS ROYAL

Senate Speeds $250,000,000 For WPA Jobs

Vote Due Today on Move by Westerners to Increase Big Relief Fund.

Freed of a filibuster for the first time in six weeks, the Senate yesterday sped consideration of the Administration's emergency relief appropriation to provide 500,000 additional WPA jobs for the unemployed.

Swift passage is expected to follow a vote today on a move by far Western Democrats, led by Senator Homer T. Bone, of Washington, to increase the proposed $250,000,000 appropriation by $150,000,000.

Bone proposed a $400,000,000 relief fund to tide WPA over the present fiscal year, following a speech demanding a permanent cure for unemployment "if the present system is to survive."

Asks Permanent Solution.

"We will never be wholly free from unemployment unless and until we accept the urgent necessity of making such changes as will balance the national human economy," said Bone.

He urged that Congress seek a more permanent solution than recurrent Federal emergency relief outlays, to meet job losses caused by "technological advances."

Bone's proposal for a $400,000,000 relief appropriation met opposition from Senator Alva B. Adams (Democrat), of Colorado, who said Aubrey Williams, acting WPA administrator, considered $250,000,000 sufficient.

Amendment Rejected.

Late in the day the Senate rejected by a standing vote an amendment by Senator Carl Hayden (Democrat), of Arizona, to bar use of any part of the fund for construction of buildings by WPA.

Hayden said WPA building construction "is seriously interfering with the economic situation" and asked that the relief agency confine itself to other made-work projects, such as park development.

His amendment had the reputed backing of the American Federation of Labor, which wants the Public Works Administration, which pays prevailing wage rates and lays emphasis on skilled as opposed to relief labor, to have exclusive charge of public building construction.

Alien Ban Stricken Out.

The Senate agreed to an Appropriation Committee amendment striking out a provision of the House bill denying relief to aliens who have not sought to take out citizenship papers. Senator James F. Byrnes (Democrat), of South Carolina, estimated nearly 75,000 aliens are in this country illegally, and Senator Henry F. Ashurst (Democrat, of Arizona, said the Labor Department has been "remiss in its duty of deporting alien criminal labor."

Byrnes, who is chairman of the Senate's unemployment committee, also released figures showing Federal expenditures for various relief activities would aggregate $4,064,392,526 for this fiscal year. He included the proposed $250,000,000 relief increase in the estimate.

Other items listed by the South Carolinian included the original $1,500,000,000 relief outlay for this year, $243,400,000 in balances from prior appropriations, $350,000,000 for Civilian Conservation camps, $67,505,492 from PWA sale of securities to RFC, $585,832,000 in veterans' benefits, $627,663,786 for farm benefit payments, $180,000,000 for highway grants and $251,415,678 in Social Security payments.

He opposed any increase in the $250,000,000 relief estimate.

Passenger Hurt When Cab Overturns at Intersection

Post Staff Photo.

Mary Henderson, 24, of 821 Maryland avenue northeast, was injured slightly when the cab (above) she occupied turned over after it was in collision with another cab at the intersection of Eighth and D streets northwest. The driver of the overturned cab, W. S. Jameson, 24, of 322 Massachusetts avenue northeast, escaped injury. Wilbur McCauley, 29, of 1509 Twenty-fifth street southeast, driver of the other cab, was charged with reckless driving.

American Store Employes Start Strike Today

Retail Clerks', Butchers' Unions Ask $21 Pay, 54-Hour Week.

Employes of the American Grocery Stores in the District and nearby sections voted last night to strike today for higher wages and shorter hours. Their action, taken by unanimous vote of 200 employes in Pythian Temple, became effective at midnight.

Announcement of the strike was made by Norman W. Barbour, business agent for the Retail Clerks Union, an A. F. of L. affiliate, in a meeting of the Central Labor Union.

Barbour said the strike was voted by 200 out of 240 union members employed with 40 American Stores, following breakdown of negotiations between the union and store officials.

The strikers are asking a $21 minimum weekly wage and 54-hour week, in accordance with the contract reached in the Sanitary Stores, following a three-weeks' strike last fall. Striking with the retail clerks will be the Meat Cutters and Butcher Workmen's Union, represented by Rudy Coulter.

Announcement of the strike action was preceded by adoption of a resolution, by unanimous vote of the Central Labor Union, condemning the Washington Redskins and New York Giants for recent alleged strike-breaking activities of Alphonse "Tuffy" Leemans, Cliff Battles and Charley Malone during the recent strike of beer and soft drink truck drivers.

The resolution authorized the Central Labor Union "to request all affiliated local unions to refrain from patronizing all professional football games because of the recent strike-breaking activities of certain professional players" during the drivers' strike.

Postlude

By Ray C. B. Brown.

Music Committee of the Junior Board of Commerce and Community Center Department present the National Symphony Orchestra in the second "Children's Concert for Adults" in Roosevelt High School auditorium.

Instruction and entertainment were again well commingled last evening at the second "Children's Concert for Adults" by the National Symphony Orchestra in Roosevelt High School. Attendance was fully as large as on the occasion of the first experimental program a week ago, and the enjoyment of the audience was manifested in no uncertain terms.

Hans Kindler continued his procedure of an introductory talk before the orchestral players took their places on the stage. Picking up the thread of historical exposition where it had been dropped, he discussed informally the origin of the suite as a series of dances, and the development of the suite into the symphony, with its four contrasting movements. His remarks were enlivened with humor, and the frequent laughter of his hearers testified to their appreciation of the opportunity to acquire information pleasantly.

The illustrations of the dances which grew into the suite were a rondo, sarabande and minuet by Purcell, a bourree and polonaise by Bach, a gigue by Corelli and a movement from a concerto grosso by Handel.

From the elucidation of form, Dr. Kindler turned to the relation between poetry and music in orchestral practice, and the gradual effect of literature upon the creative imagination of composers. In illustration he presented an excerpt from Purcell's "Dido and Aeneas," two movements from Mendelssohn's "Italian" symphony, and two numbers from Grieg's incidental music for Isben's "Peer Gynt."

The timbres, range and color effects of several of the woodwind instruments were demonstrated, and the concert closed with examples of instrumental usage in modern orchestral writing taken from Rimski-Korsakov's "Zolotoi Petushok" and Paul White's "Five Miniatures."

Kindler Urges Full Support For Orchestra

Symphony Head Issues Appeal as $103,000 Drive Nears.

(Hans Kindler, conductor of the National Symphony, made the following appeal for symphony support yesterday as more than 800 volunteer workers completed plans to launch tomorrow the orchestra's drive for a $103,000 sustaining fund.)

By Dr. Hans Kindler,

Conductor, National Symphony Orchestra.

We represent the Capital musically. We go out and represent it, from Jacksonville to Quebec. After our gratifying initial success we cannot represent it inadequately. It would be too much to our shame, especially when we consider the universally high standard of symphony orchestras of today.

Yet that danger is constantly there. We cannot afford to ignore it. We from Washington should be as good as, if not better than, other cities. Our buildings, our libraries, our museums, the Lincoln Memorial, the cherry blossoms, the Monument, the Capitol, in short, Washington stands in the eyes of the Nation for beauty.

All these institutions cost money, as does all art, all beauty. It is good that they do, that we should sacrifice for what is good and beautiful. And of all these symbols of beauty the National Symphony is the only one capable of bringing beauty to the people outside. For the others, they have to come here. We take it to them.

By doing this we advertise, in the best sense of the word, Washington and what it stands for culturally, civically and artistically. When I say "in the best sense of the word" I mean it. Eminently practical men—but with vision as well—have recognized that symphony music is a great, probably one of the greatest agents for this purpose—hence the Ford Symphony hour, the General Motors Symphony hour, the Bankers' Association hour with the Philadelphia Orchestra and many others.

Compromise in art is impossible in the long run. In any other activity I find it seems to be essential—compromise. In art it cannot be. I feel this more strongly than ever. That is why I want this orchestra to be growing in every way.

To this day we do not even have the numerical material of other orchestras. We still have 20 to 30 men less than other orchestras, thereby automatically limiting our repertoire.

There are other sides which are underdeveloped in comparison with other cities. For instance, our educational features, our children's concerts. They are done "successfully," yes, but on a perpetual shoestring.

All this is not worthy of us, not worthy of what we want to do, of what we hope to do, of what we could and should do, of what we represent, of Washington, of the Capital, of the Nation.

Don't you want to continue to be more and more, proud of your city and what it should stand for? If you do want to be proud, will you be ready to fight and sacrifice for it, and not forget that nothing is so worth while as that for which you have sacrificed?

Slayer Suspect Held.

Baltimore, Feb. 21 (AP).—Philip J. Dunlap, colored, was charged today with the slaying of James Devine, 27, taxicab driver, in a holdup last night. Devine died early today.

FBI Holds One, Seeks 2d Bank Robber in D. C.

Pair Wanted in Two States Came to Get Capital Tags for Car.

Leonard C. Jackson, 26-year-old paroled convict arrested in Baltimore for robbery and murder, was being held at the detention room of the Department of Justice here last night as G-men redoubled their efforts to capture Ray Duvall, 29, his accomplice, who was seen recently in the vicinity of the Capital.

Special agents of the Federal Bureau of Investigation trapped Jackson Sunday on a Baltimore street before he was able to make use of the two revolvers and a large knife allegedly in his possession. He also is said to have had a large amount of ammunition and $426.

The young desperado who, with Duvall, is wanted in both Indiana and Ohio, came to Washington in January after allegedly participating in the $39,800 robbery of the First National Bank of South Charleston, W. Va.

He was said to have come here for the express purpose of obtaining District license tags and registration for his automobile, in an effort to throw police off his track. He had formerly used Texas and West Virginia plates.

Giving an address in the 1300 block of Rhode Island avenue, Jackson allegedly registered his car in the name of Marcele McDaniel. The automobile was found in Houston, Tex., Sunday night, at the time of the arrest of Jane Carter, a friend of Jackson, who lived at 1915 Chenevert street, Houston. F. B. I. agents found $11,300 in the woman's apartment, as well as a Winchester rifle, a revolver, a pistol, dynamite caps, boxes of shells and hacksaw blades.

Another alleged member of the gang, Amos E. Ward, 26, was arrested Tuesday in Charleston, W. Va., where a search of his hotel room uncovered $8,100 of the South Charleston bank loot. Ward's record for the last eight years includes two paroles and 36 arrests in 19 cities in the United States and Canada.

Only One Still Free.

Duvall, only member of the trio of gunmen still at large, has a police record dating back to 1935 when he was arrested in Indiana for vagrancy and auto theft.

He and Jackson are under Indiana indictment, F. B. I. agents said, for the holdup murder of Clayton Potts, 74-year-old owner of a company in which Jackson was once employed. Potts was killed March 23, 1937. The two men also have been identified, it was alleged, as responsible for taking $2,000 from a resident of Munice, Ind., under threat of torture or death, and for shooting at an Ohio State highway patrolman with intent to kill.

Jackson, sentenced to a one to ten-year term for grand larceny, was received at the Indiana State Reformatory in September, 1934. Less than two years later he was paroled—in June, 1936.

Mann Calls Austria Hitler's 'Salvation'

New York, Feb. 21 (AP).—Dr. Thomas Mann, exiled German author, said today on his arrival from Europe that the Nazi victory in Austria was "salvation" for Reichsfuehrer Hitler.

"For Hitler," said the Nobel prize winner, "Austria was the last opportunity. Austria was the Ethiopia of Hitler. It was his salvation and he needed that victory at the time, just as Mussolini needed the victory in Ethiopia."

Accompanied by his wife, Dr. Mann is here for a month's lecture tour.

Van Devanter Right to Sit As Trial Judge Disputed

New York, Feb. 21 (AP).—Challenging the right of retired Supreme Court Justice Willis Van Devanter to sit as trial judge, four men appealed today from mail fraud and conspiracy convictions resulting from operations of an alleged $2,500,000 Reno swindle ring.

Numerous exceptions to Justice Van Devanter's rulings were listed by attorneys for William J. Graham and James C. McKay, overlords of Reno gambling, and Allen Comer, of Sioux City, Iowa, and Boies Heed, Phoenix, Ariz.

Doffs Care, Sees Fair.

London, Feb. 21 (AP).—While London anxiously watched the political crisis caused by Foreign Secretary Anthony Eden's resignation, Queen Elizabeth today quietly attended the opening of the British industries fair.

Held for Holdup-Killing

LEONARD C. JACKSON.

Russians Fear English Policy Menaces Peace

Moscow Believes London Cabinet Crisis May Encourage Il Duce.

By the Associated Press.

Moscow, Feb. 2.—Anthony Eden's resignation as British foreign secretary, coupled with what Russian's considered Britain's capitulation to aggressor nations, was regarded tonight in Soviet circles as heightening the danger of European war.

A foreign office official said if Prime Minister Neville Chamberlain recognizes Italy's Ethiopian empire, as London reports indicated he might in settling with Mussolini, it would mean the end of the League of Nations in fact if not in form.

The resignation of Eden created a bad impression here, since it was interpreted as meaning a change in British foreign policy, perhaps entailing a concurrent change in French policy.

Russians believed Mussolini would find encouragement in the British cabinet upheaval to continue his demands, particularly for recognition of Ethiopia.

Though the Soviet press was silent on Adolf Hitler's speech to the Reichstag Sunday, most Russian opinion failed to find in his words any trace of new cautiousness or conservatism, which some had hoped for.

No change was seen in Hitler's uncompromising hostility to the Soviet Union, but it was noted he underscored his insistence on a full Japanese victory in China.

Meanwhile diplomatic sources said Sun Fo, China's special envoy on a secret mission to Moscow, had left with indications he failed to gain any important Soviet aid for China.

These sources said the envoy, son of the late Dr. Sun Yat-sen, founder of the Chinese republic, had been unable to deliver his plea for assistance to Joseph Stalin in person.

Poland Asks Land.

By the Associated Press.

Warsaw, Feb. 21.—Gen. Stanislas Skwarzynski, leader of the national movement, tonight followed up Reichsfuehrer Hitler's demand for colonies with a declaration that Poland also needs more territory.

"Our birth rate is so high that some Poles must emigrate," he asserted in a speech. "Also, we need raw materials. Hence, the present generation should make it a point to secure colonies."

Regarding the Jewish question, he observed:

"Jews are an obstacle to the normal evolution of the Polish masses. This must create bad feeling between Poles and Jews. The national movement protests against any demagogic and terrorist activity against the Jews which is both harmful and discreditable to the Polish nation. The only solution to the Jewish problem is a radical diminution of their number."

Government circles obviously were much gratified by Hitler's speech, particularly the part about the Free City of Danzig. In Polish eyes, Hitler agreed to leave conditions in Danzig as they are. The progovernment press prepared articles for tomororw stressing this part of the speech.

What's Going On And Where

Breakfasts.

Evans-Palmer, Inc., Hotel Hamilton, 8 a. m.

Luncheons.

Sons of the American Revolution, Mayflower Hotel, 1 p. m.

Longhi Grotto, Mayflower Hotel, 12:30 p. m.

Dinners.

Grand Masonic Secretaries, Hotel Raleigh, 6 p. m.

Executive Committee of Masonic Service Association, Hotel Raleigh, 7 p. m.

Washington and Lee Alumni, Willard Hotel, 7:30 p. m.

Washington State and Alaska Society, Mayflower Hotel, 7 p. m.

Meetings.

Convention of National Lawyers Guild, Willard Hotel, 10 a. m.

Board of Lady Managers Casualty Hospital, Willard Hotel, 11 a. m.

Membership Committee Soroptimist Club, Willard Hotel, 8 p. m.

Adjutant General's Office Local, No. 372, N. F. F. E., 710 Fourteenth street northwest, 8 p. m.

Collectors Club, Branch No. 5, S. P. A., Thomson Community Center, 8 p. m.

George Washington Masonic National Association, Hotel Raleigh, all day.

Kappa Gamma Sorority, Hotel Raleigh, 7:30 p. m.

Dances.

Army and Navy Union, Wardman Park Hotel, 9 p. m.

Tea Dance—Tau Phi Sorority, Wardman Park Hotel, 4 p. m.

Dinner Dance—Utah State Society, Hotel Raleigh, 7:45 p. m.

All Flint Buses Idle As Drivers Walk Out

Flint, Mich., Feb. 21 (AP).—All buses in this city of 165,000 population were idle today as drivers of the Flint Trolley Coach, Inc., struck for the second time within 14 months, demanding restoration of a wage cut. The company made no attempt to operate its buses, although the city has no other public transportation system.

Mrs. Edmonson, Texas Ranger, Deputy Sheriff And Bitter Foe of Marihuana, Visitor Here

Sees U. S. Narcotics Head to Gather Statistics Against 'Reefers.'

Not all of the renowned Texas Rangers are gentlemen, it appeared yesterday. One of them is a lady. For the benefit of the incredulous, her name is Mrs. Frances Haskell Edmonson and she will be at the Ambassador Hotel until Thursday.

She was sent North by the Sheriffs Association of Texas (yes, she's deputy sheriff of Bexar County too) to exchange ideas on law enforcement with New York and Washington authorities.

Mrs. Edmonson accomplished her chief mission in Washington yesterday, when she talked more than an hour with Commissioner of Narcotics Harry J. Anslinger about marihuana, a subject which crops up in most of Mrs. Edmonson's chats.

She is as irate about the drug as Carrie Nation ever was about alcohol, and she is doing as much to combat it.

"I'm trying to persuade Texas women that marihuana cigarettes are a menace to their own children. Up to now they've shrugged their shoulders and said, 'Oh, well, those things just happen in slums.' But I tell them that peddlers are going through our high schools, selling cigarettes at three for 25 cents."

She doesn't like to do it, but when she considers it necessary she can tell her hearers of such atrocities as that of the 17-year-old boy who killed his mother, father and two brothers after taking marihuana. "It's more important to prevent a crime like that than to apprehend and punish criminals," she feels.

Mrs. Edmondson discussed with Anslinger the importance of banning all types of marihuana. Until recently it was thought that the female of the species was deadlier than the male, and only cigarettes made from female plants were prohibited. Texas has led the way in correcting this situation by outlawing both kinds, she said.

She came away from Anslinger's office armed with statistics showing that Texas, one of the most militant States in its fight on the plant, has a record which puts other sections to shame. During 1936, for instance, Texas reported only 19 violations, as against California's 120. Illinois authorities seized 9,361 illegal cigarettes that year, while Texas found 19. Last year, according to Mrs. Edmonson, Texas officials succeeded in burning 600 acres of land covered with the weed.

An attractive, auburn-haired woman, the mother of two children, Mrs. Edmonson gets irritated with reporters who ask her where she keeps her six-shooter. Her duties as Texas ranger and deputy sheriff so far have involved no violence.

"The rangers are called out only when local authorities ask for them," she explained, "and our local authorities are pretty effective. As for the Bexar County sheriff, he has 50 or 60 other deputies he can call on in case of emergency."

She certainly would not be afraid of arresting someone if she had too, though. "I know just how to do it—always walk past them, turn and approach them from the rear," she quoted from her instruction book.

In case her identity is questioned, Mrs. Edmonson carries her deputy sheriff's certificate. It includes a declaration that Mrs. Edmonson has not fought a duel with deadly weapons in Texas or out of it, nor has she sent or accepted a challenge to fight a duel with deadly weapons, nor has she acted as second in carrying a challenge, or aided, advised or assisted any person thus offending.

Post Staff Photo.

MRS. FRANCES H. EDMONSON.

Mother of 2 Not Afraid to Make Arrests, But Shuns Violence.

CAPE COD
BLUE PAINT
The New Spring Shade
E. J. MURPHY CO., Inc.
710 12th St. N.W.
Natl. 2477

Final Week
DRESSES or MEN'S SUITS
Beautifully Dry Cleaned and Pressed
19c ea.
Highest quality, despite the price! Street dresses — plain, 1-piece, 1-color. Suits cleaned, pressed, and SHAPED! Hurry!
15 Servicenters
SMITH'S
Cleaners & Launderers

COAL
ALASKA & HUFNAGEL COAL CO.
Better grade coal—no higher price. 2 Yards for Quick Delivery 2,240 lbs. to the Ton.
Every Pound Delivered in Bags to Your Bin at No Extra Charge.
BLACK DIAMOND—Bituminous Hard Structure. Light Smoke. Egg Size, $6.75; 75% Lump, $7.75. 50% Lump, $7.00. Lump and Fine Coal bagged separately.
MARYLAND SMOKELESS—A Bituminous Coal Without Smoke. Best or Gas: Egg Size, $8.75; 50% Lump, $8.75.
VIRGINIA HARD COALS.
Egg Size, $10.00. Stove, $10.25; Nut, $10.00; Pea, $9.00. Special Stove (half Stove and Pea), $9.00.
POCAHONTAS OIL TREATED.
Smokeless: no gas: low ash: highest grade Bituminous: Egg Size, $11.00; Stove, $10.75; Nut, $10.00.
PA. HARD COAL.
Alaska Nugget Anthracite—Stove, $12.00; Nut, $12.00; Pea, $11.00; Buckwheat, $8.25.
All coals thoroughly screened and guaranteed.
We Deliver ¼ Ton Up.
Dial NA. 5585 or JAckson 3000.
ORDERS TAKEN DAY OR NIGHT.

UNITED AIR LINES
MOST FREQUENT AIR SERVICE TO CHICAGO!
ONLY 5 1-3 HOURS! A choice of five convenient departures every day. Popular morning flight—leave Washington at 8:30 a. m., be in Chicago for lunch. Or leave at 3:20 p.m., reach Chicago in the early evening. Other departures: 11:30 a.m., 4:35 p.m., 10:30 p.m. Luxurious, Douglas-built Mainliners.
(via connecting line to Cleveland)
TICKETS: City ticket office, 808 15th St. N.W., Metropl. 8686, or Hotels, Travel Bureaus.

FAT?
The new, improved WATE-OFF WAY makes it possible to take off unlovely, unwanted fat—safely—quickly—pleasantly—without endangering health—without the use of harmful drugs or weakening laxatives—without strenuous exercise—without starvation dieting.

Go to VITA HEALTH store today and purchase a box of WATE-OFF Tablets. You've seen these tablets advertised in such fine magazines as Pictorial Review, Physical Culture and others, at $3.45. Now, at the new reduced price they will cost you only $1.19. And, along with your purchase, you will receive a membership in the new famous WATE-OFF Weight Reducing Club, together with a copy of the valuable, 64-page, copyrighted WATE-OFF Book, in which you will find last-minute information concerning the most modern, scientific methods for reducing. Understand that this membership and your copy of the WATE-OFF Book costs you nothing. All you pay is $1.19 for the box of WATE-OFF Tablets.
For Sale at
THE VITA HEALTH FOOD CO.
819 12th St. 3040 14th St.
FOR DELIVERY CALL COLUMBIA 2999

Do You Mix With or For Your Guests?
You don't have to toil and labor—squeezing, mixing, straining, cleaning up—each time you make a drink. Be stream-lined. Just pour out a Poland Mixer—add ice and liquor—and there's the easiest drink you ever served, and the pleasantest drink they ever tasted.
CARBONATED
Poland Mixers
Tom Collins . . Whiskey Sour
Planter's Punch
MADE WITH THE WORLD FAMOUS POLAND WATER AND PURE FRUIT JUICES
THEY'RE MIXED RIGHT IN THE BOTTLE
Distributed by EDWARD DUPPER & SONS 1307 Fourth Street N.E. Telephone Lincoln 7955

Lifetime FURNITURE
Open Today Until 1 p. m.
With Unusual Values
THE FEBRUARY SALE OF LIFETIME FURNITURE
MAYER & CO.
Seventh Street Between D and E

The Young Men's Shop
1319-21 F Street
Manhattan Shirts Stetson Hats Bostonian Shoes
Today . . . 8 'til 1 P. M.
Annual Event of Importance
RUMMAGE SALE
270 ST. ALBANS 1 & 2 PANTS SUITS (Formerly Sold to $39.50) $21.75
ST. ALBANS O'COATS ½ PRICE
22—1 & 2 Pants SUITS Were $34.50 now—$14.95
23 Pairs BOSTONIAN SHOES and MANSFIELD SHOES Black and tan. Broken sizes $3.95
7—Pairs COTTON SLACKS. Were $2.95. Now 95c
2—TROPICAL COAT & PANTS. 1 (36) long, 1 (46) short. Were $18.50. Now $9.95
4—SPORT COATS. 2 (40) reg., 2 (42) short. Were $18.50. Now $7.50
2—SEERSUCKER COATS AND PANTS. Size 35 reg. Were $12.75. Now $3.75
3—TUXEDO SUITS. Size 33 reg. Were $35.00. Now $14.95
9—FULL DRESS SUITS. 1 (35) reg.; 1 (35) short, 2 (37) shorts; 1 (40) short; 1 (38) short, 1 (39) short, 2 (40) shorts. Were $35.00. Now $14.95
60—ST. ALBANS HATS, assorted sizes. Were $4 & $5. Now $1.95
37—SPORT BELTS, black and white, tan and white and white. Were $1.50 & $2. Now 55c
111—Pairs BROADCLOTH PAJAMAS. Solid colors. Were $2. Now, pair 95c
150—ST. ALBANS FANCY SHIRTS. Were $2. Now 95c
55—Pairs STRING GLOVES. All colors. Were $1. Now 55c
8—FLANNEL COCKTAIL COATS. Were $8.95. Now $3.95
7—BROCADED LOUNGING ROBES. Silk lined. Were up to $20. Now $6.95
ALL SILK and also WOOL NECKWEAR Greatly Reduced in Special Groups.
164—TIES. Were $1. Now 45c
57—TIES. Were $1.50. Now 85c
68—TIES. Were $2. Now 95c
65—TIES. Were $3 and $3.50. Now $1.35
9—SLEEVELESS SWEATERS. All wool. Were $2. Now 95c
15—Dozen WHITE HANDKERCHIEFS. Good quality Doz. $1.25
37—FANCY HANDKERCHIEFS. Were 50c. Now, ea. 20c
Charge Accounts Are Accepted on These Special Items—But No C. O. D.'s or Telephone Calls
THE YOUNG MEN'S SHOP . . . 1319-21 F STREET

Senate Drops Lynching Fight To Speed Relief

Lynch

Continued from Page 1.

that has been made in those eventful years."

He said the South has since "made a record of which it has a right to be proud."

"The crime of lynching is becoming virtually unknown," he told the Senate. "Why should we interfere now. With that record and that improvement it would be a step backward in human progress. It would be an affliction instead of a blessing."

The ballot immediately followed the Norris speech, and several votes apparently were influenced by his appeal. On the roll-call count, 51 Democrats, 4 Republicans, 1 Progressive (La Follette), 1 Farmer-Laborite (Shipstead), and 1 Independent (Norris), voted to shelve the bill. Eleven Democrats, 10 Republicans and 1 Farmer-Laborite (Lundeen), voted not to lay it aside.

Wagner said the fight for anti-lynching legislation is not over, and proponents will carry it "to the country" if necessary. Senator Kenneth McKellar (Democrat), of Tennessee, promised Southerners would debate the other side of the issue with him over the radio.

It was Senate Majority Leader Alben W. Barkley, who has consistently fought to force the bill to a vote, who moved yesterday to lay it aside. He said the Senate could not indefinitely delay other legislation awaiting action, and asked immediate consideration of the deficiency relief bill.

Vainly, Wagner asked unanimous consent that anti-lynching be only "temporarily" laid aside. Senator Tom Connally, (Democrat), of Texas, leading foe of the bill, objected. Wagner then offered an amendment to resume anti-lynching bill consideration on March 28. He was blocked by a point of order by Barkley.

Later, Barkley and McNary engaged in a partisan tilt after the minority leader chastised the Democratic leaders for failure to get action on the anti-lynching bill. McNary said in his opinion there never were more than half a dozen "real filibusterers" against the bill, and a strong course by the leaders or the White House could have forced the bill to a vote. McNary said this was "a pity and a disgrace" and promised that "when this side has a majority, the bill will pass." He denied Republicans, who have opposed cloture, are responsible for failure of the bill.

Barkley retorted in kind. He jibed that this was the first time the Republicans "have admitted their irresponsibility." And he recalled that when Republicans had a Senate majority in 1920 and in 1932 they failed to bring the bill to a vote. Barkley denied the President possessed the power "to break a Senate filibuster."

The measure's troublous course in the Senate contrasted with easy passage through the House April 15 of last year by a 277-to-120 vote. It has been on the Senate calendar since June 22. It was debated three days in July, and then tabled. During the special session, it was considered for five days, and then made the special order of business for January 6. Since that day it has been continuously before the Senate.

Two Truces Called.

Only on two major measures, the housing and farm bills, has a temporary truce been called in the filibuster. After passage of each, the Southern filibuster was promptly resumed. During 30 legislative days of consideration virtually every Southern Senator has taken the floor and there has been a constant tattoo of some 41 quorum calls to keep Senators on the floor. Twice sponsors of the bill tried to shut off debate by cloture and failed—once with 37 "ayes" and 51 "nays," and later with 42 "ayes" and 46 "nays."

Senator Wagner, who has steadfastly refused to withdraw the measure, had been the continued target of attack by Southerners, who accused him of trying to "win votes from Harlem."

He May Not Run Again.

Yesterday the New York Senator, who recently has been in poor health, answered their charges by hunting he may not again run for office.

"God forbid that I would stand here and favor legislation, and go on with it merely for the purpose of an election," said the New Yorker.

"As a matter of fact, if I did submit myself again to election, I do not think I would need any legislation of this kind to help me. On the other hand, I am not at all sure that I shall submit myself again to the electorate for re-election to this office or any other office."

3 Held in Kidnaping of Virginia Baby

Post Staff Photo.

Harry C. Esteppe (right), 28, of Gordonsville, Va.; his wife, Mary (left), 18, and his mother-in-law, Mrs. Mary Lee (inset), of Danville, Va., were held in Montgomery County in the kidnaping of a baby, Nelson Henry Booth, four weeks ago from his mother in Bedford County, Va. They claimed the mother had given them the child "just for the asking."

3 Seized in Md. For Kidnaping Virginia Child

Kidnap

Continued from Page 1.

that they were driving slowly because they had no windshield wiper.

Preparing to Move On.

After learning how the license tags corresponded, police yesterday searched the area around Dickerson. They closed in on the trio as they were loading their automobile, apparently preparing to seek a new hideout. Arrest was made by Bodmer and Policeman Marion B. Dayhoff, of the Montgomery force.

Their capture climaxed a search through Virginia by State police and agents of the Federal Bureau of Investigation. The net was spread for the kidnapers when Mrs. Loreen Booth, mother of the baby, told how a woman had taken the child on the plea the action had been ordered by county authorities.

According to Esteppe and his wife, the baby was given to Mrs. Lee at the child's home. They told police that they had seen a baby near Porters' Mountain during an auto trip.

They said that Mrs. Lee expressed the wish to have a baby like the one they saw. They claimed that a woman directed them to the home of a woman who "wanted to give away her baby." They drove to within half a mile of the Booth home, and at that point, they said, Mrs. Lee left the automobile.

Baby in Rockville Jail.

A few minutes later she came back, in company with a 14-year-old boy, who was carrying the baby. Mrs. Lee entered the car, and the boy handed the baby to her, the Esteppes claimed.

At first Mrs. Lee denied their story, when questioned by police. She claimed that Esteppe, with another man, brought the child to her.

Last night she told a Post reporter a story corroborating the statement of the Esteppes. She said that the woman who gave her the child was Loreen Atkins. Mrs. Lee said the woman was anxious to dispose of the baby.

Mrs. Lee continued to take care of the baby at the Rockville Jail, pending arrival of Sergt. McDermott.

Esteppe told police that he had been working for a dairyman near Quince Orchard in recent weeks.

The child's mother left her home last night for Rockville to recover the baby.

Capital Clerk Uncovers New Fraud in CCC

Theft

Continued from Page 1.

disbursing officer for the New England CCC, Cartier said.

The official disclosed that after the discharge of nearly 200 CCC enrollees during the 16 months, checks ranging in amounts from $50 to $90 appeared in their forged names under the signature of Johnson. Agents said most of these checks had been traced to Johnson's account in a Cambridge bank.

Agents said the "tip" on the case came from an employe in the adjutant general's department in Washington, who noted that numbers on some of the Government vouchers were higher than the number allowed for the New England district.

Cartier said Johnson was reduced to a clerk in the CCC at the Army base about two weeks ago. As deputy disbursing clerk, Johnson issued pay checks in the CCC amounting to large sums, officials added.

"Ghost" Camp Recalled.

The charge against Johnson last night recalled the case of Reno E. Stitely, chief of the voucher unit in the National Park Service, who last January pleaded guilty to nine counts of an indictment charging him with forgery and with presenting false pay rolls.

Stitely was accused of setting up a "dummy" CCC camp with "ghost" employes to whose names he arranged to have checks drawn and, subsequently, deposited to his bank account. The Government charged that the transactions involved approximately $75,000, though later a Senate committee considering the nomination of E. K. Burlew to succeed the late T. A. Walters as First Assistant Secretary of the Interior, was informed the sums totaled $84,880.

Pennsylvanians to Elect.

The Pennsylvania Democratic Club will meet Thursday night in the old Morton Mansion, 1500 Rhode Island avenue northwest. New officers will be elected.

'Heaven' Is Purchased To 'Undermine' Divine

New York, Feb. 21 (AP).—"Heaven" has been sold.

The ramshackle five-story Harlem headquarters of Father Divine—a heaven where the faithful dined on spareribs—has been bought by a rival evangelist. John Lamb, secretary of the bald little colored evangelist whose followers regard him as "God," said the "Heaven" had been purchased by a Bishop Grace, prelate of the Holiness or Sanctified Church, to "undermine" Divine.

A Three Days' Cough Is Your Danger Signal

No matter how many medicines you have tried for your cough, chest cold, or bronchial irritation, you can get relief now with Creomulsion. Serious trouble may be brewing and you cannot afford to take a chance with any remedy less potent than Creomulsion, which goes right to the seat of the trouble and aids nature to soothe and heal the inflamed mucous membranes and to loosen and expel the germ-laden phlegm.

Even if other remedies have failed, don't be discouraged, try Creomulsion. Your druggist is authorized to refund your money if you are not thoroughly satisfied with the benefits obtained from the very first bottle. Creomulsion is one word—not two, and it has no hyphen in it. Ask for it plainly, see that the name on the bottle is Creomulsion, and you'll get the genuine product and the relief you want. (Adv.)

Rep. Parsons Summoned in Crash Inquiry

Auto.

Continued from Page 1.

the car bore out-of-town license plates, she said, she determined to give chase for fear it would leave the city. She said the machine did not carry Congressional plates.

Pursued Fleeing Auto.

Miss Ellis said she jumped into the driver's seat of her car, was joined by her brother, and started in pursuit. The fleeing machine, she said, swerved into a filling station at Connecticut avenue and Porter street and stopped near the Broadmoor Apartments.

When she approached the Illinois driver to ask him for his name and address, Miss Ellis declared, he held the door of his car shut and refused to talk to her. She then stepped on the running board of his machine, the woman said, and he opened the door and shoved her off.

Miss Ellis fell to the pavement, injuring her right leg, and at the same time, the Illinois driver jammed his car into gear and sped away, he said.

Again the chase was taken up. Nesbitt drove after the fleeing car, while Miss Ellis hailed a taxi, according to her story. The race led at 50 miles an hour into Rock Creek Park and through to Sixteenth street, said Miss Ellis.

Nesbitt continually sounded his horn and attempted vainly to force the Illinois car into the curb. Once during the chase, said the woman, her car sideswiped a passing truck, attempting to avoid a collision with the Illinois machine as it careened into the center of the street.

The pursuit, Miss Ellis told police, led back through the park to Connecticut avenue. C. L. Austell, the Diamond Cab driver with whom Miss Ellis was riding, said the chase lasted nearly 25 minutes at speeds varying between 50 and 60 miles an hour.

The Illinois car, the woman's story continued, finally turned back to the Broadmoor Apartments and drove into a garage at the rear.

The driver, she said, ordered an attendant to close the garage doors.

It was then, Miss Ellis said, that she learned the driver was a Congressman. As the attendant so identified him.

According to Wendell Moore, a photographer who lives in Miss Ellis apartment house and witnessed the accident, the accused driver didn't remain at the scene long enough to exchange names and "roared away at high speed" when Nesbitt and Miss Ellis tried to talk to him.

Two Eighth Precinct policemen were assigned to investigate the case. They have secured written statements from five witnesses and will present them at tomorrow's hearing in Police Court.

Parsons, it was learned, visited the Eighth Precinct Station Sunday night, but police declined to divulge what he said.

Police last night said the Congressman denied he was at fault, saying the automobile pulled out from the curb without a proper signal. They also stated that the Congressman said he had made known his identity.

Authorities announced that the lawmaker agreed to appear in person or send a representative to the hearing.

Meanwhile, it was reported yesterday that a car bearing Congressional tags listed as issued to Representative Thomas A. Flaherty (Democrat), of Massachusetts, which struck the machine of Lieut. Comdr. C. W. Styer, U. S. N., Sunday night, was driven by J. J. Duffy, the legislator's secretatry.

According to Comdr. Styer, "everything has been straightened out" and damages to his car have been paid. He said he would not press charges that Duffy left the accident scene without making known his identity.

Comdr. Styer's car and the Congressional auto collided at the Ridge road approach to Memorial Bridge. When he asked the driver for his name, he was allegedly told: "I won't give it to you."

Representative Flaherty said he hadn't owned a car in five years and the Congressional tags were used by Duffy. Under the special tag act, however, authorized holders are prohibited from assigning them to others.

Local police said they planned no action against Flaherty, however.

Great Dane Gives Blood to Terrier

Associated Press WIREPHOTO.

Duke, a Great Dane, gave his blood to Lady (on table), a 9-year-old Boston terrier, so she could undergo an operation at Philadelphia for removal of a cancer. A technician is shown preparing Lady for the transfusion.

Farmer Ends Life As 'Only Way Out' Of a Long Illness

Thomas Harrison, former St. Mary's County Commissioner and retired well-to-do farmer, chose suicide as the "only way out" of a long illness yesterday and fired both barrels of a shotgun into his head in the stable loft at his home at Charlotte Hall, Md.

Harrison, 72, a bachelor, held the shotgun between his knees and pulled both triggers with strings tied to a poker. In a note to relatives he said suicide was the only escape from an illness that developed a year ago following injury to his leg in an automobile accident.

Justice of the Peace Harry Davis, of Charlotte Hall, issued a certificate of suicide.

REDUCE SAFELY

Don't cut out bread. Overweight people should include strength-giving but non-fattening, low-starch WA-LESS Bread in their diet. Delicious plain or toasted. 50-cent loaf lasts 1 week. *Fresh daily at THE VITA HEALTH FOOD CO. & BAKERY, 619 12th St. (Between F and G) and 3040 14th St.*

"Loaf of WA-LESS and jar of non-fattening mayonnaise, both for 75c. Delivered free. Call Columbia 2000.

FAMOUS BRANDS, INC.

Famous for Famous Values!

1415 H St. N.W. ME. 2828

LIQUOR SPECIALS

As always, Famous leads the city with outstanding values . . . ends of stock, odds and ends of popular lines, and many other items not mentioned here, at cost and below cost. This merchandise carries a money-back guarantee.

Mon Ami Champagne .....2 Tenths $1.19
Dry . . . fermented in the bottle

Ready Mixed Cocktails .....2 Pints for 89c
Manhattan, Martini, Old Fashioned, Side Car, Whiskey Sour

California Cognac Brandy.....89c Fifth

Imported Champagne .....$1.94 Large Bottle
Dry Imperator (1926) best year

Graves Distilled Dry Gin .....$1.21 Quart
90 Proof . . . from grain.

Regular $1.19 Cordials ....2 Pints for 89c

Maryland Straight Rye Whiskey . . . 2 Years Old, 90 Proof .....89c Full Quart

Bi-Card Rhum .....2 Pints for $1.35

B. & S. Cocktail Mix . . 15c 12½ Oz. Bottle
Contains all the cocktail ingredients, except liquor

Rock and Rye Cordials . . . 2 Pints for $1.35

Imported Australian Wines, 2 Fifths for 89c
Port, Chablis, Burgundy, Claret, Sauterne

15-Year-Old Calif. Grape Brandy . . 89c Pt.
Apollo . . . Bottled in Bond . . . 100 Proof

Sherwood Straight Rye Whiskey, $1.95 Qt.
4½ years old . . . Bottled in Bond

HOMER L. KITT CO.
1330 G St. N.W.

2000 SLIGHTLY USED
Popular and Classical
RECORDS

VICTORS, COLUMBIAS, BRUNSWICKS, DECCAS

Special close-out prices for George Washington's Birthday also on Musical Instruments, Radios, Phonographs and Pianos.

10c EACH

TODAY—8:45 A. M. TO 2 P. M. ONLY!

OFFERED TO YOU ON A SILVER PLATTER

A LIMITED NUMBER OF RECONDITIONED DEMONSTRATED AND FLOOR MODEL
MODERN GAS RANGES
at big reductions

ALSO SPECIAL PRICES ON RECONDITIONED ELECTROLUX GAS REFRIGERATORS

ONLY A FEW MORE OF THESE BARGAINS LEFT! . . . COME IN OR PHONE DISTRICT 8500 FOR A REPRESENTATIVE TO CALL TODAY!

WASHINGTON GAS LIGHT CO.
411 Tenth Street N. W. 1339 Wisconsin Ave. N. W.
Phone District 8500

ALL APPLIANCES IN THIS SALE CARRY A NEW APPLIANCE GUARANTEE!

WANT A Genuine
RADIO BARGAIN
Attend Our Annual
WASHINGTON'S BIRTHDAY SALE
TODAY • 9 A. M. TO 1 P. M. • 409 11th ST. N.W.

Star Radio Co.
RADIOS AND ELECTRICAL APPLIANCES
409 11th St. N. W. 1350 F St. N. W. 3022 14th St. N. W.
901-903 KING STREET, ALEXANDRIA, VA.

Roosevelt Sees Europe News, Remains Silent

Press Conference at Hyde Park Expected to Reveal Little.

By the Associated Press.

Hyde Park, N. Y., Feb. 21.—The swirling European political situation continued today to receive the intense interest of President Roosevelt as he read official reports on events following upon Chancellor Hitler's repudiation of the status quo and restatement of Germany's colonial demands.

The resignation of Foreign Secretary Anthony Eden of Great Britain and the start of conversations looking to an understanding between Britain and Italy dominated the day's influx of State Department messages, but, as on yesterday, no comment was forthcoming.

The President remained in the tiny study of his boyhood home all day working on Government and personal mail when he was not reading official reports and newspaper treatment of the international developments.

A press conference at the estate is scheduled for tomorrow afternoon, but officials passed the word that little or no news could be expected.

Pecora New Head Of Lawyers Guild

Guild

Continued from Page 1.

low proposal, Harry Secher, of New York, drew prolonged cheers as he declared that no action would give more comfort to aggressor nations than passage of a war referendum amendment in America.

After hissing down suggestions that the right to vote would give citizens of the Capital dangerous influence over the Federal Government, delegates adopted overwhelmingly a resolution calling for "extension of suffrage in elections for local and national offices to residents of the District of Columbia."

Results of a referendum conducted among Guild members during 1937, revealed for the first time last night, showed 85.3 per cent of the lawyers in favor of empowering Congress "to legislate on all matters affecting the social and economic life of the country."

An amendment preventing any court from invalidating any act of Congress was advocated by 59.8 per cent of members polled.

Arriving for the morning session, Hudson County, N. J., delegates were greeted by a bulletin board invitation "to be the guests of Mayor Frank Hague for dinner tonight."

Last reported golfing in Miami, Hague has been the target of severe censure by the guild.

Charges that an organization is a "C. I. O. affiliate" were advanced as grounds for libel action when Jack M. Fox, of Baltimore, proposed that the Guild bring suit against certain Hudson County newspapers. Fox's motion was ruled out of order.

The business man "must realize that he will never again be the free agent he has been for the past 50 years," Representative Maury Maverick (Democrat), of Texas, told the morning session.

"The Government will more and more have something to say about his business, and the methods to be pursued," Maverick warned. Many enterprises will be publicly operated, he said.

"I do not know a single piece of progressive legislation, proposed or enacted in Congress for the past 25 years that has no been opposed by the National Manufacturers Association, the United States Chambers of Commerce or the American Bar Association," he declared.

"We of the Democratic Party delivered the goods (since 1933), or at least we kept the country from blowing up completely," Maverick asserted, although conceding that in the present recession "we are pretty much confused."

Highlights of yesterday's recommendations by the Guild include:

1. Direct election of the President and Vice President.
2. Congressional investigation into alleged violations of suffrage provisions of the Fourteenth Amendment.
3. Uniform national suffrage standards.
4. Continuation of undistributed profits tax at present rates, with minor modifications.
5. No broadening of the income tax base by reduction of personal exemption or credit for dependents.
6. New social services to be financed by increased surtaxes on incomes over $10,000, increased estate and gift taxes, levies on incomes now tax-exempt and reduction of tax evasion and avoidance.
7. Cheapening and simplification of naturalization and citizenship processes. Willingness to bear arms in defense of the United States no longer to be considered test for citizenship.
8. Creation of a Department of the Professions, with Cabinet status.
9. Speedy enactment of the anti-lynching bill.
10. Creation of bureaus of civil rights by State and Federal governments.
11. Protection of the seaman's right to strike on board a ship in port when such action does not endanger safety of vessel or passengers.

Grin and Bear It — By Lichty

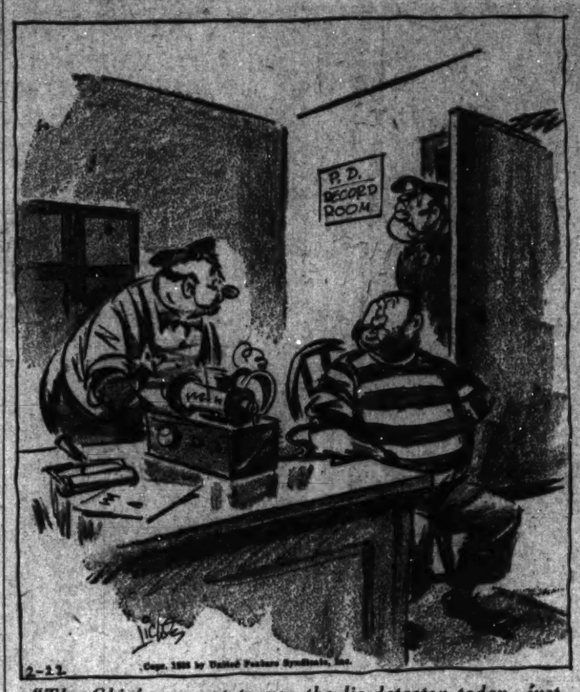

"The Chief says not to use the lie-detector today—just read him a few chapters from The Life of Washington!"

Another sure laugh is Ed Reed's "Off The Record" cartoon—daily on the page opposite editorial.

Washington Monument Is Center of Fete

Holiday

Continued from Page 1.

for men and boys will be celebrated at 8 a. m., followed by breakfasts at 9 a. m.

The Very Rev. Noble C. Powell, D. D., dean of the Cathedral, will be the celebrant, assisted by the Rev. F. Bland Tucker, rector of St. John's Church. James L. Houghteling, U. S. Commissioner of Immigration, will preside at the men's breakfast in Satterlee Hall. The Right Rev. Philip M. Rhinelander, D. D., LL.D., former bishop of Pennsylvania, will speak.

Speaker at the boys' breakfast in the College of Preachers, 3510 Woodley road, will be the Rev. Everett H. Jones, canon chancellor of the Cathedral. H. Lawrence Choate, former president of the Brotherhood of St. Andrew, will preside.

Anniversary exercises of the Order of Oldest Inhabitants will be held at 11:30 a. m. at the old Union Engine House, following a business meeting at 10:30 a. m. Representative Hatton W. Summers, of Texas, will speak and Harry G. Meem will read the Farewell Address. A luncheon will follow the services.

The Military Order of the Purple Heart, founded by Washington, will hold a banquet at 8 p. m., in the Kenesaw Apartment, Sixteenth and Irving streets northwest. Speakers include Earl Godwin, newspaper correspondent, and Capt. Fred C. Kochli, national service officer of the Legion of Valor.

The Army and Navy Union will sponsor a dance starting at 10 p. m. in the ballroom of the Wardman Park Hotel. Col. John W. Oehman is honorary chairman of the ball.

The Washington State and Alaska Society will hold a banquet dance and card party at the Mayflower Hotel, starting at 7 p. m.

Iowans in the Army, Navy and Marine Corps will be honored at the Iowa State Society party in the Shoreham Hotel at 9 p. m. Admiral William D. Leahy and Brig. Gen. Frank C. Burnett, ranking officers from Iowa stationed in Washington, will be guests. Fencing bouts will be staged by Maj. E. L. Dyer, Col. Edwin Emerson, Lieut. Belos White, U. S. N., and Maj. W. G. Farrell, U. S. M. C.

A birthday dinner and ball will be staged by the Veterans of Foreign Wars at the George Mason Hotel, Alexandria, following the pilgrimage of V. F. W. officers to Mount Vernon. Other scheduled visitors to Mount Vernon include members of the Purple Heart, the District Post of Irish War Veterans, Washington Centennial Lodge, No. 14, of Masons, the American Legion and the Masonic Clubs of Washington.

To children at St. Ann's Infant Asylum, 2300 K street northwest, Washington's Birthday will mean a party with games, refreshments and soldier hats that they made for themselves. Girls at St. Rose's Technical School, 2200 California street northwest, will be guests at 7:30 o'clock tonight at a party given by graduates of the school.

Graduation exercises of George Washington University, at which degrees will be awarded to 335 students, will be held at 8 p. m. in Constitution Hall. The exercises will be marked by presentation of a Phi Beta Kappa charter to the university.

Rebuilt Like New
EUREKAS $9.95
Phone CO. 6100 for Free Home Dem.
CLEAN-RITE VACUUM STORES
3015 14th St. N.W. 905 G N.W.

G-Men Locate Hyattsville Girl, Boy in Flight

Young High School Couple Found in Virginia on Way to Canada.

Their plans to flee to Canada upset when Federal agents located them near Purcellville, Va., Lois Simms, 15, and Clay Cook, 9, missing Hyattsville High School students, were in custody of Prince Georges County police last night.

William White, another high school student, companion of the girl and Cook, also was in custody.

They were turned over to Sergt. Ralph Brown, of the county police, after it was decided they had violated no Federal law. Brown said he was holding them for questioning.

The two were taken into custody Sunday night at Clark Bridge, 10 miles south of Purcellville. This spot had been selected as a rendezvous, where a friend was to have brought money to them so they could go to Canada.

Lois, a member of the choir of the Riverdale (Md.) Presbyterian Church, disappeared a week ago. Cook had been sought since Friday morning, when he was questioned briefly by a county officer about the girl's disappearance.

Mother of G.W. Professor 17th Traffic Fatality

Mrs. Johnston Dies of Blow by Doctor's Auto on Pennsylvania Ave.

Mrs. James E. Johnston, 73, of 1734 H street northwest, died at Emergency Hospital yesterday of injuries received when struck by an automobile February 15. She was the seventeenth District fatality this year.

Dr. Ernest Luther Morgan, 52, of 1909 Pennsylvania avenue northwest, driver of the machine which struck Mrs. Johnston at Eighteenth street and Pennsylvania avenue northwest, was ordered held for a coroner's inquest.

At time of the accident, Dr. Morgan took Mrs. Johnston to the hospital. He left without making any report of the accident and was charged by police with reckless driving and failure to report the accident. He was freed of the reckless driving charge.

Mrs. Johnston, mother of Prof. Francis Johnston, of George Washington University, died of a fractured hip and broken right shoulder.

Jack Kilpatrick, 27, of 715 Third street northeast, received a fractured hand yesterday when a mail truck he was driving was overturned at North Capitol and H streets northwest. He was treated at Casualty Hospital.

Police said Kilpatrick's truck collided with a car driven by George W. Murphy, of Alexandria. Murphy was uninjured. There were no arrests.

Dulcan to Head Chest Publicity

Charles B. Dulcan, sr., has been named chairman of the Community Chest public relations unit. His appointment, announced by the new campaign chairman, William J. Flather, jr., is the first unit chairmanship assignment made this year.

Dulcan is analizing last year's publicity campaign, in which he served as vice chairman, and is seeking to strengthen the campaign for this year.

PUC Opens Annual Gas Rates Inquiry

The Public Utilities Commission yesterday ordered an engineering and accounting investigation of the Washington Gas Light Co. in conformance with the sliding scale arrangement rates, which are adjusted each September 1.

EXPERT RADIO SERVICE
10 Point Service 75c
Call Columbia 3311
Guaranteed Radio Service Co.
3442 14th St. N.W. COL. 3311

Every Year On
February 22nd

Wilner's Annual 4-Hour SALE
Bolts & Bolts of Woolens
ON SALE FROM 9 A. M. to 1 P. M.
$31.50
Regular $40 to $55 Values
Hand Tailored to Order
Jos. A. Wilner & Co.
"Custom Tailors Since 1897"
CORNER 8TH & G STS. N.W.

HOUSE $5,750 Terms $42.50 Per Mo.

LOT 50x135 $1,500 Terms To Suit

A Better Homes & Garden Plan
See this beautiful six-room home today. Brick and fireproof shingles. Automatic oil, air-conditioned. Hardwood floors throughout. Open fireplace. Electric kitchen. One and half bath. Built-in garage. Outstanding in design, construction, location and value. See it today. Out Conduit Rd. to Brookmont or Cabin John car stop 25.
ROYAL H. CARLOCK

Store Closed Today at 1 o'Clock

Nearly twice as much wear—
Men's 2-Trousers Suits
Regularly $45 $34.75
Spruce up and step smartly forth to business or pleasure in a new Spring suit of authentic, advanced styling. Handsome worsteds, tweeds, and cheviots in single and double breasted models. Save this week and enjoy smartness all year.

Imported Tweed
Suits, $31.50
Regularly $40
For town or country, business or sports wear, real men feel exceptionally well dressed in tweeds. The famous River Calder Scotch tweeds have for years been an important part of the wardrobe of many of our best dressed. And now new Spring models of this famous suiting are reduced so that at least one, and better, two of these fine suits can be yours at a great saving.

Woodward & Lothrop 58th Anniversary Selling
Offers Savings in the Men's Store, Second Floor

Ready for action
Balgora Sweaters
Regularly $5 $3.95
Vee-neck for style and pull-over type for warmth and convenience. Made of Australian wool and mohair. Choice of five colors and white.

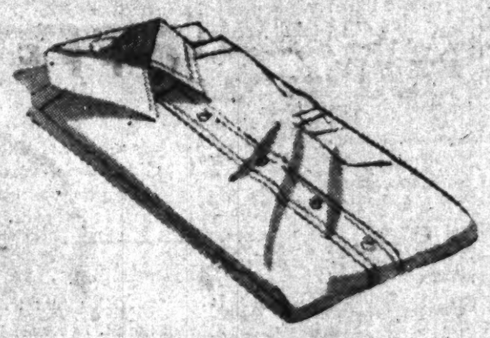

Smartly Styled
Shirts, $1.95
3 for $5.65, regularly $2.50 each
The famous "Woodlothian" shirts in either neckband or collar-attached styles. Now is a good time to save on these long-wearing, good looking shirts in white cotton broadcloth.

No binding here—
Undershorts, 60c
3 for $1.65, regularly 75c each
Cotton broadcloth and woven madras in white and colors. Tie sides. Very comfortable.

Large Armholes in These Undershirts
make them unusually comfortable. Made of long lasting cotton and ribbed for snug fit. Regularly 50c. Now 6 for $2.35. Each 40c

Wool Slacks
Regularly $7.50 $4.45
Grays, browns and mixtures to make up with combinations this Spring and Summer, and for all sports wear. Get yours today.

Complete your outfit with the proper colored
Hose, 65c
6 pairs $3.50, regularly $1 pair
Save on a large supply of hose at this reduced price. All new, smart, long lasting. Silk, with heel and toe reinforced with lisle.

You will be proud of this
Hat, $4.85
Regularly $7.50
The style that will be most flattering to you is in this collection. Snap brim, raw edge, bound and welt edge in fur felt. Come in today.

Once a year savings—
Matrix Shoes
Regularly $10.45 $8.45
Comfortable, for here is your "footprint in leather." Come in today and save.
Other Matrix Shoes, regularly $11.50 ..... $9.45

Excellently styled
Neckwear
Regularly $1.50 $1.10
Regularly $2 and $2.50 $1.45
Neat figures, spaced figures and stripes, in colors that will best become you. Silk, and silk-and-rayon.

The Washington Post

Registered in U. S. Patent Office.

An Independent Newspaper.
(Published every day in the year.)

Eugene Meyer, Publisher.
Floyd E. Harrison, Comptroller.

The Associated Press is entitled exclusively to use for republication of all news dispatches credited to it or not otherwise credited in this paper and local news of spontaneous origin published herein. Rights of republication of all other matter herein are also reserved.

New York Office ..... 270 Madison Avenue
Chicago Office ..... 360 North Michigan Avenue

DELIVERED IN WASHINGTON

Daily, Sunday, 1 yr.	$7.80	Daily, Sunday, 1 week	15c
Daily only, 1 yr.	5.20	Daily only, 1 week	10c
Sunday only, 1 yr.	2.60	Sunday only, per copy	5c

BY MAIL—MARYLAND, VIRGINIA, WEST VIRGINIA AND NORTH CAROLINA

Daily and Sunday		Sunday Only		Daily Only	
One year	$9.00	One year	$4.00	One year	$6.00
Six months	5.00	Six months	2.00	Six months	3.50
One month	85c	One month	40c	One month	60c

OTHER STATES, MEXICO AND CANADA

Daily and Sunday		Sunday Only		Daily Only	
One year	$17.00	One year	$8.00	One year	$7.50
Six months	9.00	Six months	4.50	Six months	4.00
One month	1.60	One month	80c	One month	70c

All Subscriptions by Mail Payable in Advance.

Entered at the Postoffice, Washington, D. C., as second-class mail matter

TELEPHONE NATIONAL 4300.

Tuesday, February 22, 1938.

Stop The Airport Hazard.

As if to intensify Washington's airport dilemma, the Department of Agriculture is building a hazard near the site favored by the President as a model landing field. Unless the project, under way since December 20, can be stopped by some authority more effective than a Congressional committee, it may postpone for several more years the development of an adequate airport here.

In rejecting protests against this hazard from the House Committee on Public Buildings and Grounds, the National Capital Park and Planning Commission, the Board of Trade, the National Aeronautic Association and the Aero Club of Washington Secretary Wallace has the law on his side. Congress has approved use of a site near Gravelly Point for erection of a highway research laboratory. The contract for that project has been let. But the reasons for postponing further work are far more compelling than the argument for stubborn continuation because the law permits it.

To stop this work would undoubtedly involve some small loss to the Government. But that is the fault of the Department of Agriculture. Protest against use of the site was made before the contract was let. The department must have known of the President's plan for development of Gravelly Point. It must have known, also, that a laboratory rising 100 feet above the field would be a grave hazard for fliers in foggy weather. In any event, it will cost far less to correct this mistake now than after the laboratory is built.

Of course, Congress has not yet decided to locate Washington's permanent airport at Gravelly Point. But that project is actively before Congress with the President's support. Certainly that decision should not be prejudiced by erection of a hazard near the site. Since Congress may find it difficult to prevent this potentially costly mistake, the President might well instruct Secretary Wallace to halt further work until the larger issue has been decided.

The U. S. Not Inactive.

The Vargas coup in Brazil has given this country a new interest in Latin America. To judge from recent reports, proponents of a closer federation of New World states have not been slow to make capital of that interest.

A few years ago a change of constitution at Rio de Janeiro might have been considered only further evidence of our southern neighbors' political restlessness. Today it has stirred excited suspicions that the grasping hand of fascism is extending toward the New World. These thoughts have been encouraged by recent discoveries of elaborate propaganda machines at work in South America.

Ever since the 1930 revolution, it appears, representatives of Germany, Italy and Japan have been promoting trade and especially political sympathy throughout Brazil. Radio, press, stage and screen have been called into play in this campaign, and not without results. However, it does not follow that South America is completely at the mercy of these European and Asiatic blandishments. This country, too, exerts an influence on its southern neighbors which is probably more than enough to counteract the competition from abroad.

The point is easily overlooked because of its very obviousness. At the moment, the flight of six Army bombers to Buenos Aires is attracting considerable public attention. Their presence at the ceremonies attending the inauguration of Dr. Roberto M. Ortez as President of the Argentine republic resulted in a great outpouring of pro-American and pro-democratic sentiment.

But the publicity is unusual. American airplanes, civil more than military, have been flying to Central and South America regularly for several years with little notice. Their "propaganda" value, though entirely incidental, is incalculable. So, too, with the American news reels and movies, the phonograph records, newspaper cables, tourist ships—to say nothing of commercial and financial interests—which play daily on the Latin-American scene.

In only one respect, indeed, can the foreign propagandists claim anything approaching dominance. In positive cultural influence, the United States must often defer. What few Spanish and Portuguese radio programs are undertaken by American radio stations are commonly drowned out by more powerful European broadcasting, although that deficiency is scheduled for early correction. This country, also, has refused to compete with the Europeans in invading South America's educational system. No government-subsidized professors or textbooks enter Brazil, for example, from the United States.

Co-operation, not interference, is the American way, as is indicated by the several political and technical conferences this country has led, the many exchange professors and traveling fellows sponsored by its private foundations and such unofficial institutions as the Pan-American Union maintained in Washington.

A Weary Lion.

There is no mystery as to the reason for the resignation of Anthony Eden as Foreign Secretary of Great Britain.

In taking this step he emphasized, in his letter to Prime Minister Chamberlain, "the difference in outlook between us in respect to the international problems of the day and also as to the methods whereby we should seek to resolve them." In his speech in the House of Commons, yesterday, Mr. Eden further stated that "this is a moment" for Great Britain "to stand firm." To this he added the reasonable opinion that lasting agreements between nations "are never made on the basis of threats."

In other words, Mr. Eden has resigned because he regards his government's policy of capitulation to the dictatorships as short-sighted and ill-advised. And his dramatic action, aside from showing a high degree of personal courage and integrity, can scarcely fail to dissipate the fog of uncertainty and indecision which for months now has surrounded British foreign policy.

Either Premier Chamberlain, who has in reality forced Eden out, will be sustained by the electorate or else the government will eventually be subjected to a vote of censure on the underlying issue. In the first case British foreign policy will from now on be openly dedicated to making terms with both Italy and Germany. In the second case British resistance to the push of the totalitarian states will stiffen and a showdown will be perceptibly nearer.

Whichever of these alternatives results, the consequences of Mr. Eden's step will be far-reaching. The split between the Foreign Minister and his chief is certain to be mirrored by a fissure in the Conservative Party, both in Parliament and the electorate. On the other hand British pacifists, who are traditionally linked to the Labor Party, are now likely to desert that grouping in behalf of Chamberlain's stand. For whatever its cost in prestige, there is no doubt that this makes less probable any war in which Great Britain would be immediately involved.

In the foreign field the resignation of the Foreign Secretary opens the way to a four-power agreement, between Great Britain, France, Germany, Italy, which may in time obliterate the present "democracies vs. dictatorships" line-up. On the other hand it can accomplish this only at the expense of the League of Nations and the collective security idea. This technique found one of its most forceful supporters in Mr. Eden. Therefore his resignation can only be regarded as a further, and virtually fatal, blow to the immediate prospects of Geneva as an important international political agency.

Not many Americans, probably, will recognize off-hand the part which the United States has unconsciously played in this striking turn of events in London. Yet the fact remains that the attitude of this country has been very influential. The United States has clearly intimated its unwillingness to be involved in any line-up of democratic against totalitarian nations. This has left the British and French, with the uncertain and largely unwelcome support of Russia, face to face with the powerful Berlin-Rome axis, now extended to Tokyo.

Confronted with that picture the conservative leadership in Great Britain has decided to make terms with Berlin and Rome. This represents, of course, a diplomatic victory of the first magnitude for Mussolini and Hitler, especially the latter. Whether, in the long run, this will make for peace or war only one touched with the gift of prophecy would venture to predict. The outcome will largely depend on the capacity for self-restraint possessed by the dictators.

The blow-up in the British cabinet must thus be recognized as an event of major historical importance. It is appropriate that it should follow immediately on the heels of Hitler's speech of Sunday, though that merely precipitated a crisis which has long been brewing. But in that speech Hitler foreshadowed his program for the future as one which goes far beyond the emancipation of Germany from the "fetters of Versailles." And in Eden's subsequent resignation Berlin will see tacit British approval of Hitler's undisclosed objectives.

Not thus, in the nineteenth century, did the British react to outside pressures. Not thus did Tory governments of the past capitulate to the designs of those whom Kipling generically referred to as "the lesser breeds." But times change and with them national characteristics. So far as central Europe and the Mediterranean are concerned, Britain today wants peace—almost at any price.

At Two Universities.

As if in direct response to the call for a renaissance of scholarship in the South, voiced at the inauguration of a new chancellor at Vanderbilt University a few days ago, two universities close at hand today celebrate their devotion to higher learning.

George Washington University is installing a chapter of Phi Beta Kappa, the national scholastic honor society. The event signals the entrance of the local university into the highest ranks of education, an honor long due but necessarily delayed by the essential aloofness of the society. Flattered by the reflected glory of the achievement, the entire city rejoices with the university and its leaders.

In nearby Baltimore, meantime, the Johns Hopkins University is observing its annual Commemoration Day exercises. Here, too, scholarship is receiving particular emphasis, for the sixtieth anniversary of the university's press is the theme of the ceremonies. The oldest press of the kind in the country, it provides the facilities for circulating the fruits of the distinguished research which have always characterized "The Hopkins."

That these two marks of educational progress should be recorded on Washington's Birthday is a happy coincidence. The first President was ever firm for truth and freedom. Combined, the two constitute the essence of effective scholarship.

Responsibility At Rockville.

The uncertain control of the Fusionists over Montgomery County has been a source of uneasiness to many citizens of that area as well as to county employes. So far as it remedies that feeling the resignation of Commissioner Charles E. King and his replacement by Clay Plummer will be welcome.

Mr. King had been frequently out of sympathy with the group which elected him. Mr. Plummer's adherence to the Fusionist program seems to be unquestioned. Apparently the combination of Republicans and anti-organization Democrats elected in 1934 will now have a better opportunity to effectuate its policies.

That is all to the good. Regardless of the disappointment of many Montgomery County citizens over the results of Fusionist government to date, this consolidation of responsibility should meet with general approval. No political group is able to carry out its pledges to the electorate if its representatives in office work at cross purposes.

Before Montgomery County can obtain a really efficient government, however, many other changes will have to be made. The machinery through which it operates is in many respects archaic. The administration of county services, costing roughly $3,000,000 per year, is entrusted to inexperienced and politically-minded officials regardless of what party is in power. Fortunately the county police have been put under civil service regulations, and a merit system covering all nonelective employes will soon go into effect. But that is only a first step.

Apparently the entire county government, like that of Washington, needs overhauling. The deficiencies of the present setup have been thoughtfully analyzed by a special committee of the Montgomery County Civic Federation. If its report is approved, after consideration at the M. C. C. F.'s next meeting, that organization will appeal for an expert study to determine what form the proposed overhauling should take. Citizens hoping for a more efficient government in this county, so closely associated with the Nation's Capital, will find more encouragement in this move than in the current change of commissioners at Rockville.

Old Birds, Too.

It comes to our attention that transatlantic liners plying the St. Lawrence River route habitually slow down to give passengers a view of the seabird colony on the Gaspe Peninsula. Thousands of white gannets as well as lesser gulls, cormorants and puffins nest there under government protection. But the intriguing point is that by an unwritten law the ships never blow their whistles in the neighborhood. To do so would be to provoke a riot among the birds with the result that eggs and fledglings might be seriously injured.

When hard-bitten sailors are capable of such sensitive feelings for mere birds, less callous folk might reasonably be expected to have an equal regard for their neighbors' peace of mind. But no—at least not in Washington. Accordingly, though it pillories the Capital for its discourtesy, a law has been ordered to restrict noise-making. Beginning in a few days, it will be an offense to blow an automobile horn in the District between midnight and 7 a. m., except for "bona fide emergencies."

Not only fledglings but old, tired birds as well will be thankful if this new regulation can be effectively enforced.

"The recession is at the surface simply the absence of profitability over a wide range of actual or potential economic enterprise," declares a leading economist. It's considerably worse than we thought.

Who Wants Tipping?

From the Hartford Courant.

The bad practice of tipping continues because tipping is a social custom, and social customs are hard to change. Certainly few, if any, organized labor groups favor a practice that does not provide standard wages, that in fact puts the responsibility for a living wage on the whim of the customer. And few, if any, customers like the idea of paying for services in this indirect fashion as if the employment of waiters, pullman car porters, hat check girls, servants and countless others were their responsibility. Rather let the actual employer pay a decent wage to those whose services are essential to the proper operation of his business, and, if necessary, charge the customer a little more to cover the added expense.

Mrs. Roosevelt has added her word to the campaign against tipping, and has suggested that the practice be eliminated. Probably the most practical step that can be taken to this end is the addition of a proportional charge to each bill and the distribution of such funds among the employes concerned. It is a procedure that is common abroad and there is no reason why it should not work equally well here. It could include most workers whose livelihood depends upon the beneficence of those they serve.

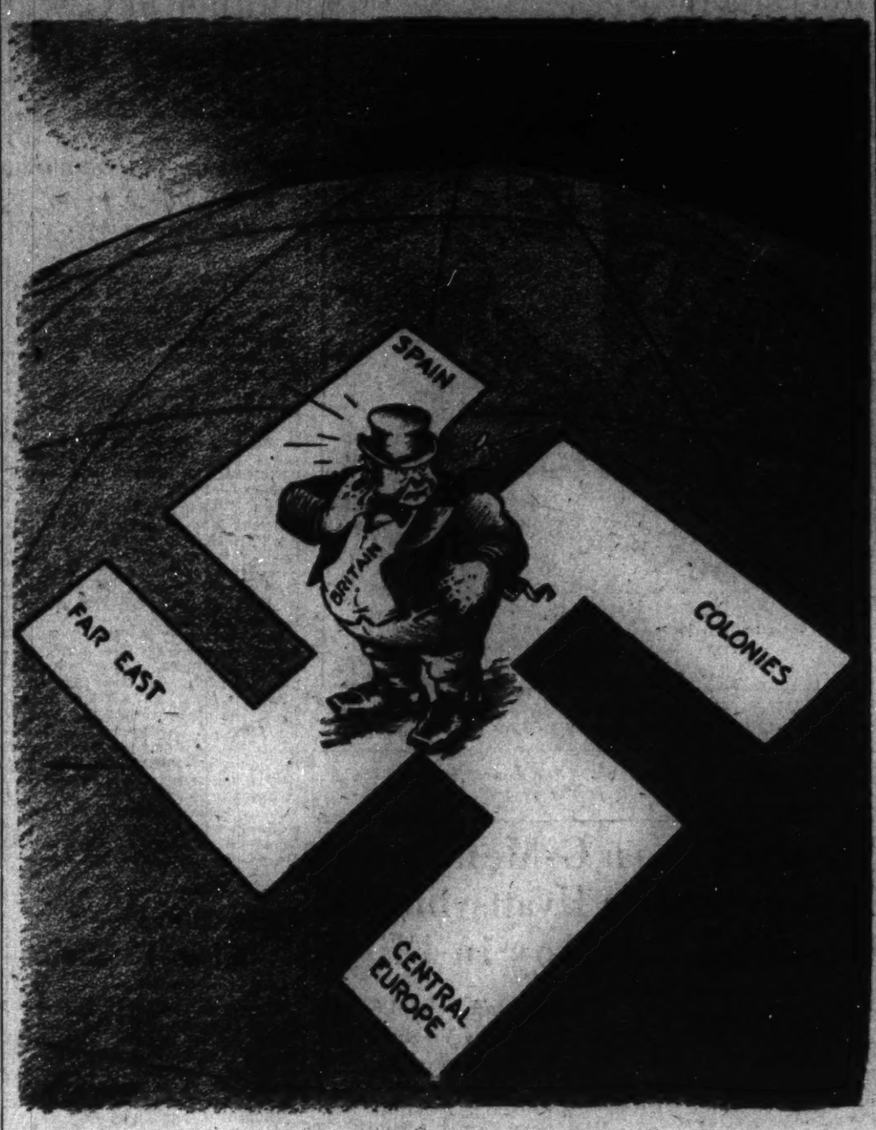

On The Spot.

Letters to the Editor

All communications must carry the writer's name and address, though pen names are permitted at the Editor's discretion. In fairness to other correspondents, brevity is requested. Letters are subject to condensation.

Union Dictatorship?

To the Editor of The Post—Sir: Are we by our "labor laws" creating a pariah class, composed of all industrial workers who do not choose to join, or cannot join, one particular trade union?

If the decision of the New York State Court of Appeals, sustaining the application of the "closed shop" system to all employes of New York Rapid Transit Corporation, is sustained by the Supreme Court of the United States then there will be millions of men and women who will be barred from employment. This condition will obtain even though they are willing to join the prescribed trade union, for it is a matter of common knowledge that practically all "closed shop" unions have also "closed books" practices, that strictly limit the number of workers admitted to the union. In many instances the limitation of membership is affected by fixing the admission fee for new members at a figure so high that the applicant cannot possibly pay the amount asked.

A fine prospect ahead for our "free and independent" American workers! Millions of them will be free to starve unless the little labor union tin gods give them permission to work. It can happen here. Not dictatorship by government, but by trades unions.

WHIDDEN GRAHAM.
New York City, Feb. 16.

The Anschluss.

To the Editor of The Post—Sir: We are perhaps unduly exercised over recent events between Germany and Austria. If they mean only freer trade relations, as once before undertaken and barred by the allied powers, it will be all to the good for the people of both countries and the world at large.

An evil result of the Versailles Treaty was the erection of thousands of extra miles of tariff walls over Europe. Were all abolished to create an economic United States of Europe after the pattern of our Union, as envisioned by Briand, more would be done toward insuring lasting peace and disarmament there and elsewhere than has been accomplished by the so-called treaties to end war and all of the pacifist preachment with which we have been assailed.

WALTER N. CAMPBELL.
Washington, Feb. 18.

The Farm Bill.

To the Editor of The Post—Sir: Secretary Wallace informs us that the farm bill is one of the most significant pieces of legislation ever enacted.

"Significant" is right. It certainly signifies that fundamental American principles have been "scrapped" and we are following in the footsteps of Herr Hitler and Mussolini.

AMERICAN FARMER.
Washington, Feb. 17.

"Internecine War."

To the Editor of The Post—Sir: The riotous exhibition of the "little businessmen" in conference was a correct expose of the business anarchy of the times. Nothing but its own internecine warfare that clogs the court calendars is "hurting" it. Business is making war on business.

G. L. REES.
Washington, Feb. 15.

More On Congressional Driving.

To the Editor of The Post—Sir: The Post deserves great credit for its expose of the law-breaking habits of certain Congressmen in parking their cars in forbidden places. They should be exposed to the limit of stopping such practices. It seems scarcely credible that men sent here to make laws should be guilty of breaking some of the very laws they helped to make.

I am inclined to think that if The Post keeps up this crusade this class of Congressmen will be only too glad to discontinue their illegal practices and be satisfied to do as other law-abiding citizens do. It is likely that they do not realize how small they appear in the eyes of the average citizen.

Of course, it must be a strain upon some of our Congressmen to be suddenly transplanted from the "sticks" to an almosphere like Washington. To a man who at all times is what we term a "square-shooter" the change will not affect him, but unfortunately all men do not come under this classification.

FAIRPLAY.
Washington, Feb. 19.

To the Editor of The Post—Sir: More power to you in your campaign to make these hick members of Congress "District of Columbia conscious."

The overwhelming majority of Congressmen are gentlemen who appreciate and respect the rights of individuals and the community, but in a legislature as big as the United States Congress, the election rules of the States are bound to send us some sorry examples, who ride into the Washington spotlight full of pompous self-importance. In reality they are too often products of political machines which find it best to ignore quality.

Riding these misfits may do some good, but when one of them tells you that he is doing the District a favor by using the time of his State constituents to help legislate for the District the case seems hopeless. Of course, he owes plenty to the political organization that sent him down here, but Uncle Sam is paying the freight. And Uncle Sam does not want him to get the idea that the seat of National Government is any Congressmen's particular playground.

It amuses me to hear some of these Mid-West "statesmen" telling our civic organization leaders what is the "real sentiment" of Washington people, particularly in regard to a sales tax. No politician wants a sales tax. It affects too intimately his "peepul," who of course form the bulk of votes on election day. He prefers to let "his peepul" off when it comes to taxes, and soak the property owner. Why shouldn't a sales tax be adopted, if the District has to have additional funds? Why shouldn't those that pay no taxes bear their share of the burden the same as the property owner? The argument about "the peepul" already paying hidden taxes is the bunk. The property owner pays the hidden taxes, and every other tax too!

Give the District a sales tax.

CHARLES RANDOLPH.
Washington, Feb. 19.

To the Editor of The Post—Sir: You've taken the words right out of my mouth in hitting the "men about town" who feel they have immunity from laws that they made. You deserve a pat on the back.

Now for a few items that would be a big help:

1. There are too many "loading and unloading" zones downtown.

2. Taxicabs should not be allowed to cruise; Kansas City has a law against this, and it has worked out beautifully.

3. There are too many taxicabs; lessen the number.

4. Let the President keep his low number, but do away with the rest.

5. Leave the police alone; they are trying to do their duty, and when they do, don't try to get off because you know somebody.

6. Slow down these swifty street cars.

7. Let the general public know if buses, taxis, low taggers, young squirts with elbows out the doors, delivery wagons and just plain bad drivers have a special set of traffic laws. You will note I excluded women drivers, God protect them.

GROWLER.
Washington, Feb. 19.

Horn-Blowing Episode.

To the Editor of The Post.—Sir: The material for this yarn was given me by a long sufferer from the horn-blowing curse; timely now because of the first step taken toward its eradication. And may success attend the effort.

Early one morning a specimen of the human race stopped his car on a "quiet residential" street, and unloosed a cacaphony that suggested a cageful of monkeys being put on a jungle spot. The avowed object of this demonstration was an effort by the driver to summon a fellow laborer to duty, let the blasts fall where they may.

Two policemen in a car, their own not a scout, attracted to this demonstration by the idea a murder or robbery was in process of being committed, turned into the "quiet" street and disembarked on both sides of the horn addict.

"Say, what's the idee the symphony orchestrer and disturbing the neighborhood?" he was asked.

The culprit protested with a stream of verbiage that one honest workman simply summoned another.

"Well, if his bell's busted why can't you try pounding his door?" demanded the implacable law, with unanswerable logic. "Mebbe somebody else round here might like a half hour's extra shut-eye. How they gonnta get it with you sounding off that way? Which number your pal live?"

The officer tried the number, and when he got a response: "Friend waiting for you. Try to persuade him to go easier on that horn. He ain't chained to the driver's seat and you got a door bell. He blow that way ever day?"

"No, this is the first time," adlibbed the questionee. In fact, such blowing had been an almost daily performance for several months, not exclusive with the driver unnamed in this account.

The conference closed with a frank opinion of horn addicts in general. It was too dark to identify the public benefactors for a hero's medal. This indicates a way to cure this curse if the present edict fails, with a 30-day revocation for second offenders. Incidentally that "silent horn" time should run from 11:30 to 7:30, a full eight hours.

Well, we're starting—with a long way to go! I. H. LATIMER.
Washington, Feb. 18.

Appreciation.

To the Editor of The Post—Sir: May I express my interest in and appreciation of the articles written in The Post by Mr. Hedley W. Donovan concerning "charity rackets" in Washington? These articles should convince those who read them that it is important to be sure of the reliability of the soliciting agency before giving. If all money collected by these "racket" groups were made available to well organized and controlled social agencies, much could be done toward alleviating the present desperate relief situation.

As has been suggested, some central authority for licensing all agencies is the answer, provided power is given them to make and enforce rules regarding standards of work and need in the community. It would seem to me that the organization of new agencies whose programs duplicate those of other agencies already functioning in Washington should be avoided as economically unsound.

In one of Mr. Donovan's articles he stated that one of these "racket" groups was using the Travelers Aid Society in their soliciting, stating we used their lodging facilities. We have been told that these groups go even further, stating that because the Community Chest refuses us money, they must accept clients from us. Therefore, we should like to emphasize to your readers, if we may, that the Community Chest is supporting our program, that we pay for lodgings except occasionally when we use the facilities of the Salvation Army emergency home and the Children's Receiving Home, which are the only free lodgings we use.

(Mrs.) HARLAN FISKE STONE,
President, Travelers Aid Society.
Washington, Feb. 17.

The Post Impressionist

Diamond Joe.

THAT Post-Impressionist column on Chicago's Maxwell street set me to remembering again the people I knew in that district, through my friend, the school nurse. She had seen the neighborhood change from a little Erin to a little Italy to a little Greece—now it's largely a little Mexico—and she introduced me to the district when it was in transition from its Italian to its Greek stage.

Strange Greek songs ground out by tinny phonographs were supplanting "O Sole Mio" in a swelling Italian tenor. Italians lounged on the sidewalks on Greek Good Friday night, watching the procession—led by Irish motorcycle cops—of marching swarthy men all carrying candles and all reverent before the Greek priests who were pallbearers for a glass casket in which rested a wax model, not of the adult Christ but, curiously, of the Infant Jesus. For luck, small boys darted under the casket. And even Italian storekeepers put out the lights in their shop windows so that the moving candles might gleam more brightly on Halstead street.

* * *

The Nurse—other nurses came and went, but to Maxwell street she was always The Nurse—had seen small boys from her schools grow into promising gangsters, even to short-lived gang leaders. (Those were prohibition days, and the district bustled with alky cooking and distributing.) Whatever their professions, she regarded them always as her boys, and bawled them out when she met them coatless in cold, damp weather. They in turn opened doors for the Nurse, or helped her across the street tenderly, in spite of her protests, for she was 45 and vigorous.

One of her boys became the head of that secret society whose very name brings a fearful glance over the shoulder in the district. He was a hulking brute with a fine hand for a tommy gun. But murder was his only vice. He never drank or smoked or strayed toward primroses, and took every penny of his blood money home to his mother. Another was dark George, with fingers sensitive to violin strings. George kept the G-string on his fiddle broken so that, should he weaken before the lure of music and tuck his violin under his chin, he couldn't play long before the missing string would stop the melody. That way he held himself to his career as a gunman. Like Odets' "Golden Boy," he had rejected music for a more lucrative racket.

* * *

When they were small boys, she had cut them out of the winter underwear they had been sewed into, deloused them, and dunked them under a shower. She had seen to it that their tonsils came out, that their eyes and teeth were examined at the neighborhood clinics. They remembered.

In her work she had a powerful ally, Diamond Joe Esposito, for years the district boss and a benevolent tyrant. When the Nurse appeared at his office, Diamond Joe's eyes would twinkle as brightly as his shirt studs, and they would put their heads together to settle her problems. Joe wanted all his people to enjoy American advantages. He particularly wanted the children to get everything the Nurse had to offer, and there was one benefit she had difficulty in distributing.

The district parents agreed to everything but tonsillectomies. For some reason that simple operation terrified them, and they would refuse to give their very necessary consents. Early in her years in the neighborhood, the Nurse had suffered defeat on the question time and again.

"Mrs. Torrio," she would say firmly, "Giuseppe's tonsils must come out."

Mrs. Torrio would cringe away from the statement, shrug her shoulders, and spread her hands wide, protesting, "Da Poppa, he don't like. Da Poppa . . ." until the Nurse in despair would trudge down the stairs to the street. Next she learned fearful Italian oaths, and when the familiar shrug appeared, her well-bred voice would wither away and resounding blasphemies fill the air. The surprise of that attack frequently worked. But there were still women who persisted with "Da Poppa . . ."

Then she came to know Diamond Joe, and they evolved a plan which worked in the stubbornest cases. When the polite command, followed by the surprise profanity failed, Nurse pulled her trump card.

"Very well," she would say quietly. "I will swear out a warrant and get the police to bring Garibaldi in to the clinic—unless you have him there at 9 tomorrow morning."

* * *

No such warrant could be issued, of course, but Da Momma wouldn't know that, and the threat always had an inevitable result. That evening Da Poppa in a hard hat and Da Momma in her best shawl would hurry to Diamond Joe. Da Poppa probably cooked aiky for Joe in his spare time, and Joe would fix it.

Full of faith, they presented their problem to him. Diamond Joe looked grave. The longer he thought, the longer he slid his biggest diamond up and down his fourth finger, the graver he looked. Silence filled his office, and Da Poppa and Da Momma began to look grave, too. Joe finally shrugged his shoulders, brought his big hands flat on his desk, and hoisted his heavy body to his feet. He was their friend, but they were asking the impossible. He could fix everything but that tonsil warrant. There was nothing to do but have Garibaldi at the clinic at 9 in the morning, 9 sharp mind, or he would wash his hands of them. Garibaldi would be there.

Some day Diamond Joe might order Da Poppa filled full of lead on his own doorstep, but meanwhile Garibaldi would have his tonsils out.

AUDREY WALZ.

Fair Enough

By
Westbrook Pegler.

Good, Rotten Government.

Kansas City.

HERE IS a paradox for you.

Tom Pendergast, the Democratic boss of Kansas City, gives good, rotten government and runs a good, rotten city whose conventional Americans of the home-loving, baby-having, 100-per-cent type, live on terms of mutual toleration with wide open vice and gambling.

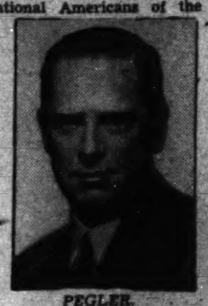

PEGLER.

Kansas City has been described as an overgrown trading post on the frontier, but that figure does justice to neither the facts nor the town. She is not a post at all, but a great city whose reputation has suffered from the inclusion in her name of the word "Kansas," a word signifying thin-lipped social bleakness, prohibition and an aversion to the pleasures of others. Kansas City is more like Paris. The stuff is there, the gambling joints and the brothels, including among the latter, a restaurant conducted in imitation of that one in Paris, more haunted by American tourists than the Louvre, where the waitresses wear nothing on before and a little less than half of that behind. But, like the Parisians, the people of Kansas City obviously believe that such things must be and, also like the Parisians, are proud of their own indifference.

• • • •

MR. PENDERGAST is an old-time saloonkeeper, and similar in some respects to Frank Hague of Jersey City. He is religious, rich and a benevolent despot in his relations with his loyal subjects, but he lacks Hague's vindictiveness toward those who have the audacity to fight him. They differ again in their attitude toward prostitution, for Hague will not tolerate the business at all, whereas Pendergast treats it as part of the routine commerce of a big city.

His men claim that he absolutely refused to let his organization accept any graft, or "lug," as it is locally known, from prostitutes or brothel keepers, and would break any subordinate who should, but, of course, that is only their side of the story, hard enough to believe in any case, but the more so when the same men claim that he also forbids the collection of any "lug" from the gamblers. Everybody knows that the gamblers pay off to the organization and, whatever Mr. Pendergast's personal aversion to dirty money wrung from women, and however innocent his sleep in the big house where he lives among the rich and respectable, there is a presumption which places the burden of disproof on an organization that includes the lowest members of the underworld.

Although he put off his apron and laid aside his beer mallet long ago, Mr. Pendergast is still operating in liquor and beer, being now in the wholesale way of business as agent for various lines of merchandise, which naturally enjoy a strong preference in the cafes and saloons of the merry city on the edge of the Kansas desert. He generously permits other brands to be sold, but the loyal saloonkeeper knows whose line of grog and brew is whose.

Mr. Pendergast also sells ready-mixed concrete in vast quantities for public and private works, but at any suggestion of monkey business he is prepared to argue that his concrete is good concrete and that his prices are the lowest and his facilities the best.

• • • •

THE POLICE FORCE is entirely political and every cop is beholden to some leader for his job and removable or otherwise punishable on the demand of the same one who appointed him, subject, however, in extreme cases, to Mr. Pendergast's decision on appeal. The firemen are similarly situated and, although they do not have the cops' apparent chance to graft, the cops' opportunities are more a tradition than a practical reality. The individual cop could never have the audacity to demand money from a gambling-house keeper, for example. The operator would think he was crazy. He doesn't have to bother with cops. He does business with the organization and a policeman might as well try to shake down the Santa Fe Railroad or a big department store. Neither cops nor firemen have pensions or job security.

But in spite of all this—and this is what drives the opposition wild—Mr. Pendergast runs a good town, with efficient public services and with comparatively little violent crime. Kansas City has adopted the old St. Paul and Toledo system of permitting criminals to relax and frolic without molestation, with the understanding that their activities while in town must be entirely social and no way professional.

Of course, the machine will steal an election if necessary or just for practice, and as a demonstration of efficient loyalty to Mr. Pendergast. Sometimes the boys steal when there is no need of stealing and some outlandish totals have been rolled up when it would have been wiser to stand on an honest plurality.

Copyright, 1938, for The Washington Post.

The Once Over

By
H. I. Phillips.

Imaginary Interviews: Washington And Roosevelt.

Washington (looking around in amazement).— My, but things have changed around here! Such prosperity! Such luxuries! Such comforts of living!

Roosevelt.—You're mistaken, George. The country's really in a very bad way. I've been trying everything I could think of to keep it from starvation and despair.

Washington (very puzzled).—But the people look so well clothed! Everybody seems to have one of those things you call automobiles. Your streets are jammed with 'em.

Roosevelt.—Superficial, George, superficial! There is deprivation on all sides. Can you imagine a situation in which great masses of people are inadequately clothed, inadequately fed and inadequately housed?

Washington (A little sharply).—Well, I was at Valley Forge, after all!

• • • •

Roosevelt.—It must have been a terrible ordeal, crossing the Delaware in all that ice and snow with the icy blasts raking you fore and aft.

Washington—You'll never know how it feels, Frank.

Roosevelt.—I wish I could be sure of that!

• • • •

Washington.—What's all that ear-splitting noise I hear?

Roosevelt.—People tooting their automobile horns.

Washington.—What for?

Roosevelt.—They want to move faster.

Washington.—Where are they going?

Roosevelt.—They don't know.

• • • •

Washington.—I seem to hear a constant rumbling . . . just what it it?

Roosevelt.—That's the people complaining about their taxes.

Washington.—What! after all these years are they still doing that? They seem particularly disturbed. The tax on tea hasn't been put back again, has it?

Rossevelt (sadly).—Tea! . . . If it were only that!

• • • •

Washington (still impressed by the growth of the country).—Little did I ever expect America would so soon grow into a great, rich, thriving country with no cares or worries.

Rosevelt.—Oh, they're very much worried, George.

Washington.—About what? The country is in no danger from war.

Roosevelt.—I'm not at all sure about that.

Washington.—There are no Indians around scalping people.

Roosevelt.—You just don't know those Republican editors!

Washington.—And certainly there's one respect in which you have it all over me. By this time the Government's financial problems have been solved and you have no debt worries . . .

Rosevelt (sternly).—Jimmy! Jimmy! Show Mr. Washington back to his grave!

AIR WARNING.

The hatpin's returning, the style czars decree,
With hats a la Lillian Russell;
I'd not be surprised if this summer we'd see
At least the return of the bustle.

SIDNEY.

Copyright, 1938, for The Washington Post.

Inflation Au Jour

New Cry Goes Up For Hike In Gold Prices, Notwithstanding Experience Of '33 And Overcrowded Vaults.

By Herbert M. Bratter.
Special Correspondence of The Post.

IT IS MORE than mere coincidence that a Senate subcommittee on agriculture indorsed Senator Elmer Thomas' inflation resolution on February 9, and that almost immediately thereafter the Treasury and Federal Reserve Board entered into conferences which produced the "not deflationary" change in the gold-sterilization policy announced on February 14.

We need not conclude from this that the agriculture committee's reindorsement of the Oklahoma Senator's monetary theories is something startling, for on the contrary it has become an annual event. Nor do we have proof that President Roosevelt has become "resold" on the simplified price formula of Prof. George F. Warren, the Cornell agricultural economist. But the new gold policy was certainly intended as a Valentine to Senator Thomas and his friends in and out of the Senate.

It was chiefly Prof. Warren who developed the gold policy adopted by the President. Prof. Warren—whose intellectual integrity there is no reason to question—will probably go down in history as the "Coin" Harvey of the twentieth century, for he set down, clearly and plausibly, simple monetary "facts" for plain people. And the writings of this former teacher of Henry Morgenthau, jr., were widely disseminated, thanks largely to their indorsement by the Committee for the Nation, Senator Thomas and President Roosevelt.

Committee For Nation Reappears In New Form.

THE COMMITTEE for the Nation has again come to life, although not in the same open way as formerly. Since that private and somewhat mysterious body played so prominent a part in helping formulate the gold and silver policies of the Government in 1933 and 1934, its present activities merit our attention.

The 1938 drive of the Committee for the Nation is well launched. With a Washington hotel dinner, wine and cigars it recently entertained about 200 Congressmen, Senators and other guests, who were generously invited to hear an Englishman describe the advantages which would follow a combination of British experience and American wealth.

According to one of its spokesmen, Mr. Earl Harding, of the Remington-Rand Co., what the Committee for the Nation now seeks is an increase in the price of gold, and hence in commodity prices. The guests were given copies of Senator Elmer Thomas' Senate resolution 216 calling for monetary policies to attain within a year the 1926 price level of wholesale commodities, and the committee urged them to "unhook the dollar from its present inflexible anchorage to gold at $35 an ounce, establish an open market for gold in New York, control that market and "bid the price" of gold, "if necessary."

The English guest of honor at the banquet was Sir Charles Morgan-Webb, who describes himself as "honorary adviser to Parliament," a nonexistent office.

Committee's Backers Remain Mystery Today.

LET IT NOT be assumed from its name that the Committee for the Nation is some public body set up in the interests of the country. It is entirely private. Just who finances it, and why, has not been made public. Although not a public body, the committee is none the less influential. It is, indeed, in large part responsible for the inflation steps taken by the New Deal since 1933.

Dean of Senate inflationists is Senator Elmer Thomas. To the Committee for the Nation the Senator—who at the above dinner sat next to the committee's paid secretary, Mr. Edward A. Rumley, of World War reputation—wrote in 1934: "The only substantial help I have had has come from your organization. I hope it will not only retain its status but increase its facilities so as to wield more and more power. If the organization could be located in Washington it could be most beneficial to members of Congress who wish data and information in waging this seemingly unequal contest."

The "organization" did not move to Washington. But from its New York suite as headquarters it successfully laid down barrage after barrage of countless telegrams, special delivery letters, dinners, cocktail parties, radio addresses, magazine articles, newspaper stories, etc. The use of all modern devices of propaganda on a wholesale scale—all aimed at Washington—was under the skillful and experienced direction of Mr. Rumley.

Interesting is a passage in an article, "Rubber Dollars," which the committee reproduced from the Country Home of November, 1933, and distributed widely. The article deals with Dr. George F. Warren, the Presidential adviser on money. We quote:—

"One Sunday, shortly before the President set out on the cruise during which he sent that message to London, a chartered airplane hastily left Ithaca, N. Y., the seat of Cornell. The passenger was Dr. Warren, out for his first airplane ride. The ship sped southward, landed at the Washington airport. A side door of the White House opened for Dr. Warren. He left later by the same door. No newspaper was ever told of his visit. But those who did know about it, who knew of the President's confidence in Dr. Warren, and who knew how vigorously the professor has been urging a new kind of dollar, were not surprised by the President's message to London." (Italics mine; H. M. B.)

One can only wonder about "those who did know about it," and what they did with their knowledge!

Silver As Well As Gold Inflation Sought.

THE COMMITTEE for the Nation sought silver as well as gold inflation. The list, "Hoarders of Silver," sent by Secretary Morgenthau to the Senate in a vain, last-minute effort to stave off additional silver legislation in 1934 contains many names familiar to those acquainted with the contributors to the committee's work and literature. The Treasury's list as published was admittedly incomplete, due to the Treasury's inability "to carry the matter further."

Among the Committee for the Nation's historic campaign documents is a lengthy telegram—one of a long series sent Washington officials—addressed to "Hon. Franklin D. Roosevelt, Presidential Yacht Sequoia, Chesapeake Bay, Md.," under date of October 21, 1933. Criticizing "the persistence of the Treasury and of RFC in following the habit-bound thinking which wrecked your predecessor's administration—our committee again urges you to use before it is too late the power conferred in you by Congress to raise adequately the price of gold and the price level . . ."

Now we come to a remarkable coincidence in American history. Dealing with a yacht, it vaguely recalls President Grant's famous boat trip with a gold speculator. On the day following dispatch of the above-quoted October telegram, President Roosevelt announced to the unprepared country, as well as to any of "those who did know about it," his decision to have the RFC raise the price of gold and the price level. Chroniclers of monetary history will do well to compare thoughtfully his message and the telegram of the powerful Committee for the Nation. When the President announced his gold price increase, the committee proudly circulated the view that the new policy would "usher in an internatoinal business expansion of from 10 to 20 years' duration."

It is a cause for amazement that, with the "profits" of the last inflation policy still lying unused in the Treasury, there should again arise the cry that we have not enough money, and that the price of gold should again be raised.

This country today holds about $13,000,000,000 in gold, as compared with $4,300,000,000 at the height of the Hoover boom. Of the $13,000,000,000, exactly $3,251,000,000 is absolutely idle. Is there enough gold? The Brookings Institution has published ample evidence to show that the question should never have been raised at any time since 1929.

Inflationary instruments at hand are as thick as flies in summer: Sterile silver, power to revalue silver, power to lower bank reserve requirements, power to issue greenbacks, power to buy Government bonds, power to borrow from the banks. We are still paying for the errors of the last undervaluation of the dollar, and yet we are being pressed to start all over again.

Off the Record

By Ed Reed

"—and don't ever let me do anything to make Butch Murphy mad again."

Hedda Hopper gives you the inside story of the stars in Hollywood. Read her column on the amusement page.

Eight Days

By
Barnet Nover.

The Triumph Of Force.

IN THE EIGHT DAYS that elapsed between the Berchtesgaden meeting of Hitler and Schuschnigg, on the one hand, and the resignation of Anthony Eden as British foreign secretary, on the other, the European situation has undergone a profound and extremely disturbing modification.

In that very brief period the uneasy balance of power that has obtained in the Old World during the past few troubled years has been completely upset and wholly in Germany's favor. So much so, in fact, that many are now taking for granted that nothing will now stand in the way of the continuous extension of Nazi influence and domination in Central Europe and adjoining areas.

The key to the significance of the events of those eight days is to be found in Eden's dramatic exit from the British cabinet.

• • • •

SO FAR AS tangible elements of power are concerned the situation today is no different from what it was on the eve of Austria's surrender.

With respect to military power, Great Britain, France and those other nations prepared to follow the Anglo-French lead in European affairs are in a more favorable position than they have been in some time. British rearmament—military, naval and in the air—has made considerable progress; the French army is now at the peak of post-war effectiveness; on the other hand the rate of German and Italian rearmament is approaching the point of decline, if that has not already been reached.

More important, Great Britain and France today are infinitely stronger in financial and economic resources than their Fascist rivals, and are likely to continue enjoying their present relative advantages for some time to come.

• • • •

HOW, THEN, explain the sudden change which has occurred in Europe. The answer to this was given in the House of Commons Monday by Messrs. Eden and Chamberlain when they expounded their respective viewpoints regarding the course Britain should take in European affairs.

For some years Great Britain has been following a dual course. On the one hand it was committed by the League Covenant, by such international agreements as the Stresa pact concerning Austria and by the alliance with France to the support of the status quo through collective action. But repeatedly she shrank from the implications of these commitments so far as Central and Eastern Europe are concerned.

• • • •

NOW THIS DUALITY of policy was a reflection of a duality of viewpoint that obtained in the British government and nation. The Peace Ballot showed how deep a hold the League idea had taken in the British mind. But, on the other hand, the old force of isolationism has continued to be powerful in Great Britain.

It took a four years' war to make the British realize that their frontier is not the English Channel, but the Rhine, and even then it took years before British statesmen, such as Stanley Baldwin, had the courage to proclaim it. Yet deep in the consciousness of all Englishmen, isolationists and believers in collective security alike, is the feeling that for good or ill Great Britain is linked to the continent as a whole and not to France alone.

It was this circumstance plus the unwillingness to draw the logical conclusion from the unavoidable facts of geography that led Great Britain, over a period of several years, to seek ways and means of easing European tensions. Missions were sent to Hitler and notes were dispatched to Mussolini. Nothing came of them. British statesmen persisted. When it proved difficult to bring both Fascist dictators simultaneously into a new European arrangement to preserve the peace they tried to deal with them separately. And they deemed no failure conclusive.

• • • •

THEN CAME THE Berchtesgaden meeting. For three and a half years Schuschnigg had managed to keep Austria independent. He had done so partly because Austria itself was a convenient buffer between the Fascist dictators who for various reasons found it useful to work together. There were also considerable elements in his country which either were willing actively to support him or else regarded his regime as less evil than a Nazi government would be.

At Berchtesgaden Hitler laid down the law to the Austrian chancellor. Either Schuschnigg agreed to a program of "cold Anschluss" or the German troops on the Austrian border would be given their marching orders.

For two days the unhappy Austrian chancellor sought to win outside support to enable his country to stay independent. He appealed to Mussolini. There was no answer. He appealed to France. But the French are in no position to act without Great Britain. And Britain's answer was in the negative. So Schuschnigg surrendered.

• • • •

THE IMPORTANT point is, of course, that Schuschnigg surrendered to force majeure and that the great democratic powers compelled him to do so by refusing to act. Since this trick of Hitler's has worked not once but several times the presumption is that it will work again. Which means, in turn, that German domination of Central and Eastern Europe would be only a matter of time. Moreover, what Hitler has done Mussolini, too, can do. For he, too, is not averse to employing the bluff of power to browbeat nations more powerful then his but less willing to stand and deliver if it comes to a showdown.

In the critical days that followed Berchtesgaden the dual British policy had to go by the boards. The London government had to decide to adopt a policy of throwing themselves wholly on the mercy of the dictators, depending on their good faith, which they have never exhibited in the past, not to make undue use of their advantages or else to oppose them with all the force at their command.

The resignation of Eden shows that the British course, unless there is an uprising of popular opinion against so humiliating and, in the long run, self-defeating a procedure, will henceforth be one of surrender.

Mr. Chamberlain has given a blank check to Hitler and Mussolini to fill out at their leisure. He only asks that they be moderate in their appetites. But this is like asking a lion to turn vegetarian.

Copyright, 1938, for The Washington Post.

Diplomatic Moscow

By
A. Arnstam.

Foreign Office Reception.

AT 10 O'CLOCK in the evening the luxurious, brightly lit limousines of the embassies roll through the streets of Moscow for a foreign office reception. In Paris or London the sight of these men in faultless evening clothes and these women in furs and sparkling jewels would cause the passersby to pause for a moment. Yet, strange to say, they do not get a glance in the proletarian capital, either of envy or even of plain curiosity.

Our car slowly stops in front of the mansion used for official receptions by Foreign Commissar Litvinov. A flunky in livery opens the door with a respectful bow. A vast marble stairway, covered with a red carpet opens in front of the visitor.

The guests cross a hall, pass through the Winter Garden and approach the "Little Salon," where they are greeted by Maxim Litvinov, in formal evening clothes and all his Soviet decorations, and Mme. Litvinov in a pastel evening gown.

• • • •

THE DIPLOMATIC CORPS begins to assemble. The German ambassador, Count Schulenburg, bows respectfully in front of the hostess and kisses her hand. Litvinov's greetings are prolonged and accompanied by a cordial smile. The German military attaches click their heels and bow stiffly, like automatons.

The military attache to the British embassy enters in the scarlet coat of the Horse Guards. His chest is covered with medals; under his arm he carries a helmet with white plumes. Small Japanese in uniform bow courteously to their colleagues.

Here is all diplomatic Moscow. Many ladies are present, but they fall into two groups. The foreigners, wives of ambassadors and attaches, are faultlessly gowned and groomed. Many wear diamonds and pearls. The Soviet contingent, on the other hand, do not have diamonds or do not wear them if they do. Though they are dressed in evening clothes, their gowns remind you somewhat of last year's Paris styles.

Tom McCarthy

The Man Behind The Drums.

A VIOLINIST can practice in a two-room apartment and continue to win friends and influence people . . . if the walls are of regulation thickness. And a French horn player can maintain diplomatic relations with his neighbors if he retires to the laundry or cellar for his tooting. But there just isn't any out for a kettle-drummer.

McCARTHY.

That's Walter Howe's problem. He plays the tympani, or kettle drums, in the National Symphony Orchestra. Now Walter is the envy of all the tired businessmen in the audience when he stands behind his copper kettles and crashes down on the heads with all the verve of 20 years. But he confesses that he has his problems.

"Now you take this matter of practicing," he said. "Some of these fellows can cart their instruments around with them and practice wherever they land. Take the piccolo player for instance. But if I ever went home nights and let loose on my four kettle-drums they'd turn in a riot call."

But aside from their drawbacks there's something fascinating in a big kettle drum, so I asked Walter to help me out and tell me something of the life and times of a guy that played one.

"What do you think about," I asked him, "when you stand back there behind your drums and don't have to do a lick of work. I mean, you seem to rest on your oars, or mallets or whatever you use . . . sometimes right up to the end of a piece . . . and then you cut a lick or too and the day's work is over."

Well, Walter straightened me out. As a matter of fact, he said that a kettle drummer's job wasn't appreciated. He said that too many people thought he was being lazy, just standing back of his drums, giving them not so much as a mild working over.

"I'm working very hard," Walter said, "even when I'm not giving the drums so much as a tap. You see I have to count the bars in the music as it is played so I'll know when to come in.

That business of knowing when to come in, it seems, is the big problem in a kettle-drummer's life.

"You see," Walter said, "a kettle drum is a solo instrument."

Now the audience may not figure that slugging the top off a drum is in the nature of a solo performance, but as Walter points out, every time you whack the kettle drum it can be heard above the other instruments.

• • • •

A PICCOLO player might get away with a furtive tweet in the wrong place and hope that the violins would smother his ill-blown wood wind. But when a kettle drum is slugged, it's slugged for keeps. There's no sneaking in a blast in the wrong place and then turning a fishy eye toward the conductor when he looks around to find out where that noise came from.

"It can be pretty awful," Walter said. "I mean it's worse than a stage actor dying in the wrong act."

Walter wouldn't get right down to cases in that matter of parading into the middle of a symphony in the wrong spot, with all four drums popping away like artillery along the western front. He just advised me to pass over that point, as nicely as possible. He wouldn't say that it hadn't happened and he wouldn't quite admit that it had.

But I could see his point, because after all, a kettle-drummer has troubles enough. And he can't slip out the back door of the hall with four 40-gallon drums under his coat. When he goes wrong he just has to stand there and take it. So there's no sense in rehashing things like that.

While tired businessmen, who can recall beating the bass in firemen's band back home may envy Walter Howe when he stands up on the platform with a handful of felt mallets and four shining drums, they probably wonder just how a fellow lands in a line like that.

Walter started off with trap drums and played for fun. Then one day he walked into a music store. There was a kettle drum there and he took a tentative swipe at it.

"I was thrilled," Walter said. "I'd never heard anything like it."

That timid lick at the music store drum changed the course of his life and he has been playing the tympani for the past ten years.

• • • •

BUT there's little relation between playing the base drum in the fireman's band and giving your all on the tympani. The tympani requires a special wrist action and for the hair-raising crescendos you need the arms and back of a baseball pitcher.

And you've still got the problem of not being able to practice on your instruments. Tympani players utilize sponge rubber cushions for practice. They hum the score of the piece they're supposed to be playing or turn on a recording of the piece. Then they slug the rubber cushions with felt-covered mallets, just as though they were playing the piece for an audience. Of course they don't get any sound from the cushions, which is just as well for the neighbors, but something of a damper for the aspiring tympanist.

Climate is a tympanist's slyest enemy, because changes in the weather change the tone of the instrument. In Florida it was so damp, according to Walter Howe, that the drums wouldn't stay tuned for the length of a concert.

Walter has been tympanist for the National Symphony Orchestra for the last three years and he teaches at a conservatory here in town. But he has further ambitions.

"Yes," he said, "there is one thing I'm going to do someday . . ." A far-away look came into his eyes as he talked and he nooded dreamily toward the drums.

"Some day," Walter Howe said, "I'll build a house with a basement. And I'll have the basement soundproofed so I can play my drums and let the neighbors go jump in the lake . . . if they still think they can hear me!"

Copyright, 1938, for The Washington Post.

The Federal Diary

Reg. U. S. Patent Office.

By Scott Hart.

Important Letter.

Representative Dewey W. Johnson (Farmer-Labor), of Minnesota, has penned a pertinent letter to Gen. Frank T. Hines, administrator of Veterans Affairs, in which he speaks of certain conditions prevailing in the Administration Facilities and appends a few pertinent questions:

"You know, of course, through resolutions and other public documents subscribed to by various officials and organizations, that there has been widespread complaint because employes of Veterans Facilities are required to work as high as 72 hours per week, with scant regard for Sundays, holidays or other periods which working folk, under normal, healthy conditions, should devote to their families and to wholesome and necessary recreation," the Congressman stated.

"You know, also, that even under this excessive schedule of hours, the minimum salary scale is $1,020 per year, from which substantial deductions are made for quarters, subsistence and laundry, leaving many employes only $52 per month with which to support families or other dependents." The Congressman said he was aware that present rules require these deductions, whether or not the quarters, subsistence and laundry facilities of the station are actually used by the employes; and he was aware, also, "that you are quite as anxious to correct (the conditions) as I am."

He called attention to the fact that "this group of employes do not even have a civil service status, and thus are not entitled to civil service retirement benefits, pensions or so-called social security remuneration. He recently conferred with an Administration official and learned that "it would cost about $3,000,000 to install an 8-hour day, with reasonable allowance for Sundays and holidays, on a yearly basis, among the various Veterans Facilities. It has come to my attention . . . that during the last fiscal year the Veterans Administration actually expended $5,600,000 less than was appropriated to it by the last Congress. I am advised also that this $5,600,000 is available for expenditure on proper authority," he stated, then asking questions as follows:

1. "Is Congressional legislation needed to change present rules which require the present schedule of wages and hours among V. A. Facilities, which are so far out of line with national Administration policies? 2. What legislation is necessary, if any, to release this impounded $5,600,000, so that it can be used to correct the present conditions among V. A. Facilities?"

The educational forum of the D. C. Federation of Federal Employe Unions holds its monthly meeting Friday night at 8 at 710 Fourteenth street northwest. Ulrey J. Biller, national vice president, will lead a discussion on retirement legislation pending in the Congress, giving special attention to the Ramspeck bill. All N. F. F. E. members are invited . . . The South Dakota State Society meets tomorrow noon for luncheon in the mirror room of the Lafayette Hotel . . . Mrs. E. Marie Golladay, popular among the Reclamation employes of Interior, is ill in Providence Hospital. Friends and associates hope for her speedy recovery . . . The Civil Service Commission announces examination for the job of loftman at the Charleston, S. C., Navy Yard. The salary ranges from $7.20 to $8.25 per diem. Applicants must have completed a regular 4-year apprenticeship as loftman or have had four years of practical experience as loftsman. The age range is between 20 and 55; the closing date on applications is March 17 . . . Meetings announced by the N. F. F. E. for this week are as follows: Tonight—8 o'clock, Adjutant General's Office Local 372, 710 Fourteenth street; Wednesday—4:45 p. m., Agriculture Branch Local 2, South Agriculture Building; 7:30 p. m., Hospital Guild Executive Committee, 710 Fourteenth street; Friday—5 p. m., Executive Council Local 2, 710 Fourteenth street, and 8 p. m., Educational Forum . . . Arthur Cornwall, member of the South Carolina secretarial delegation, will be soloist at the State Convention of the D. A. R. Chapters in Continental Hall, Monday evening, February 28 . . .

Gen. Frank T. Hines will be honored at a testimonial dinner by Veterans' Administration Branch Local Union 2, N. F. F. E., at the Mayflower Hotel, March 1, in recognition of his completing 15 years service as administrator. Attending will be members of the administrator's staff, chiefs of services and divisions, members of the Senate and House, representatives of veterans' service organizations, more than 1,000 of the personnel of the Veterans' Administration and national officers of the N. F. F. E. The following committee is making arrangements for the dinner:

John W. Wimer, Louis S. Sasser, Thomas A. Bamford, Mrs. Esther L. Burgan, Herbert A. Cady, Miss bert, Miss Josephine Dunlap, Miss Elizabeth Fabiny, Charles W. Garlock, Miss Anne Gorman, H. N. James, Miss Mary Lebo, Miss Frances M. Miller, Mrs. Mildred Miller, Henry G. Nolda, Miss Matilda Redeker, Miss Augusta A. Thompson, G. B. Tillotson, Miss Nettie M. Tolson, Burton W. Uppercue, Miss Katherine R. Wilson, Miss Jean L. Galt, Mrs. Hazel P. Richards, Mrs. Inez M. Pugh, Dr. B. C. MacNeil, Henry W. Longfellow, George H. Sweet, Samuel Rose, Maj. John D. Cutter, A. J. Brosseau, Miss Augusta Landis, Miss Ruth F. Major, Mrs. Ruby MacDonald and Mrs. Dorothy B. Harper.

All Pennsylvanians are invited to attend the annual meeting of the Pennsylvania Democratic Club of Washington, to be held at 1500 Rhode Island avenue northwest, Thursday evening at 8 o'clock. Election of officers will be held.

Leola W. Carter, Leon E. A. Chagnon, Pliny M. Chase, Mrs. E. H. Col-

LEWIS & THOS. SALTZ, INC., 1409 G Street N.W.

A GREAT
Washington's Birthday
SALE
at
Lewis & Thos. Saltz, Inc.
1409 G Street N.W.
THIS MORNING AT 8 'TIL 2
Items too Numerous to Mention
Haberdashery, Hats, Clothing,
Women's Coats & Suits
HALF PRICE
and Less than Half Price
Because Many Items Are
Sold at Cost and Less Than Cost
This Sale is for CASH Only
NO CHARGES. NO C. O. D.'s. NO EXCHANGES
NO REFUNDS. NO LAY AWAYS. ALL SALES FINAL
LEWIS & THOS. SALTZ
INCORPORATED
1409 G STREET, N. W.
NOT CONNECTED WITH SALTZ BROTHERS INC.

U.S. Airmen Receive Warm Welcome on Arrival at Lima, Peru

The Post is the only daily morning paper in Washington with A. P. WIREPHOTO Service.

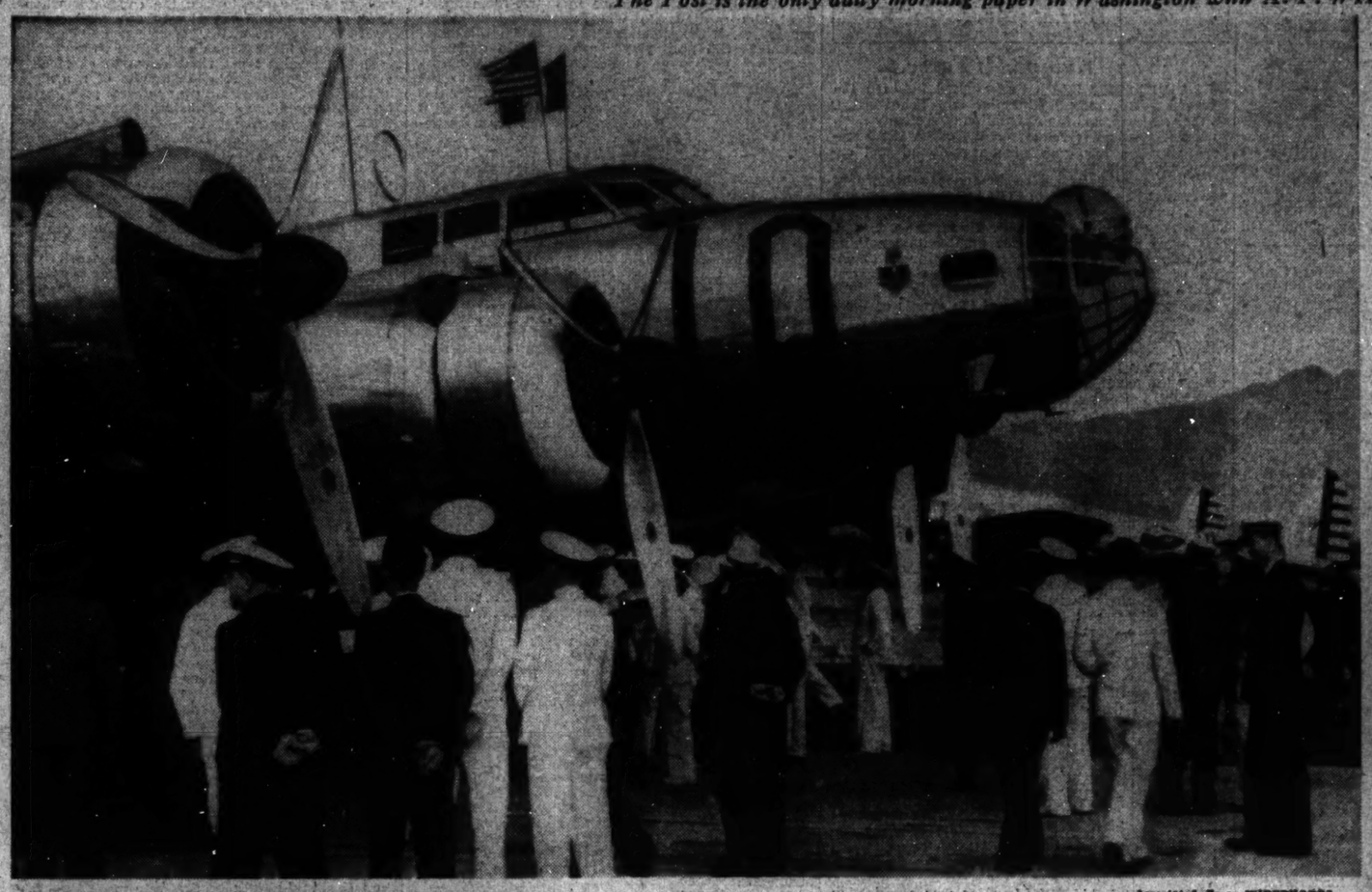

Associated Press WIREPHOTOS.

U. S. Fliers Cement Friendship On Record South American Hop

The Stars and Stripes and the Peruvian flag flew side by side on Lieut. Col. Robert Olds' flagship (above) when the six flying fortresses completed the first leg of their record flight to Buenos Aires at Lima, Peru. Capt. Roque Saldias (right, in white), Peruvian minister of marine and aviation, greets Col. Olds with U. S. Ambassador L. A. Steinhardt in the background.

Underwood & Underwood

Alumnae Dance Chairman

Miss Genevieve Beane (above) is alumnae chairman for the dance to be given by the Immaculat Alumnae Association and the Junior College tomorrow night at the Wardman Park.

Underwood & Underwood.

Old Subject, New Angle

The camerman found the elusive new angle for the oft-snapped Capitol dome. This view was made through an iron railing at the old House Office Building.

Associated Press WIREPHOTO.

Felicitations for Ishbel MacDonald And Her House Painter Fiance

Ishbel MacDonald, the hostess at No. 10 Downing street when her late father was British premier, and her sweetheart, Norman Ridgley, receive a telegram of "good wishes" after they announced plans to marry. Ishbel met her fiance, a house painter, at the inn she operates.

Holiday Playday in Capital

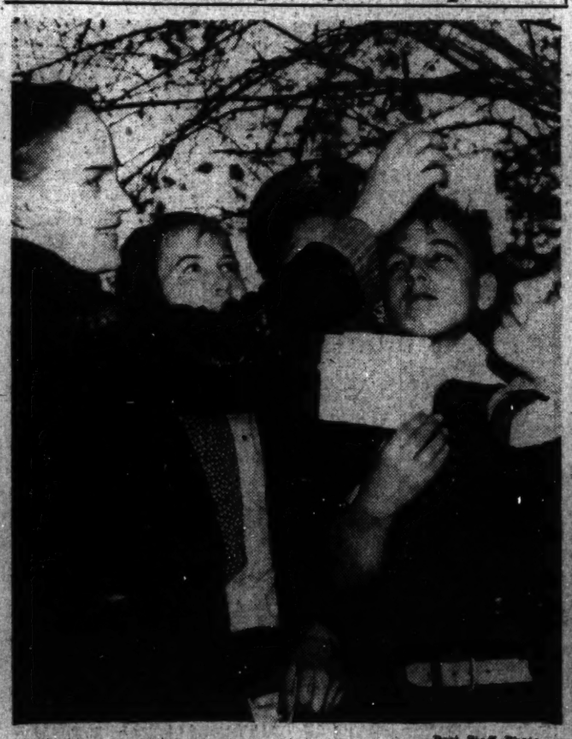

Post Staff Photo.

Extra Days for Play

Dean Harvey (left), 14-year-old Western High student, won the treasure hunt conducted yesterday in Potomac Park by the Y. M. C. A. Boys Department. Capital school children received a four-day week-end to celebrate George Washington's 206th birth anniversary.

Post Staff Photos.

A Warm, Sunny Day— And No Home Work

The extra holiday from school gave 9B-103 pupils of Anacostia High School a chance to skate on Hains Point. Among the skaters are Christine Kelly, group president; Dickey Bryant, vice president, and Virginia Butler, student council representative. Kite-flying was in vogue, too. Claire Fahnestock (left), 10, prepares to raise her kite to the breeze that swept the point.

MARY HAWORTH'S MAIL

"Shall I Ever Forget?" Asks Young Girl Who Learned to Love Worldly, Confirmed Bachelor.

DEAR MARY HAWORTH: Perhaps you can help me settle a question that has been bothering me for some time. Just about a year ago, when I was 20, I fell desperately in love, as only a young and romantic girl can, with a man about ten years older than myself. While that number of years is not so much in actual time, his experineces and opinions made him older than his actual age. As I grew to know him better, I found that our ideas were even farther apart than our ages. His ideas of life are extremely worldly. He prefers his bachelor existence in a city filled with young and attractive women, to a home of his own, and to being burdened with a wife and family.

* * * *

In the face of all this, and after seeing other similar experiences, I came finally to the conclusion that the best thing to do was to forget him. This I proceeded to do in every possible way, so that now I can see him without being emotionally shaken and can talk to him as lightly as I talk with others.

* * * *

Frankly, I do not know whether I still love him. I do know, however, that I would prefer him as he is to any man I know. Being in love with him will always stand out as one of the loveliest experiences of my life. But I would like to know—will it always be this way? I realize my life is just beginning, but will I always have this feeling that he is the completion of what I would like from life? Will I always thrill to the thought of him, or to the mention of his name? Or does the experience of knowing that "no matter what his faults, he is The One," pass away in time?

* * * *

Personally, I feel that I should be thankful for the loveliness of such an experience. It certainly has made me more understanding and sympathetic, and above all, it has taught me that love can be and is the dearest thing in the world. I would appreciate your opinion. Sincerely,

L. S.

What to Believe.

DEAR L. S.: My opinion is this—you are not in love with this man today and never were actually in love with him, but only infatuated with his fascinating dissimilarity to other (and more honorable) admirers you have known. He is probably one of those professional "great lovers" whose favorite pastime is that of playing a mechanical tune on some susceptible young girl's heart strings. As soon as he gets her tuned to a certain desired pitch of quivering adoration, he suddenly grows bored with the episode and begins, with combined malice and caution, to show her just how mistaken the whole enterprise was, from both persons' points of view.

* * * *

You may think you took the initiative in deciding to have done with him, but I am of the opinion he deliberately pulled the strings which brought you to that decision. He probably broke things off at exactly the point where he wanted them broken off; at a point designed to leave you feeling just as you do feel about him. He probably gets an inordinate egoistic satisfaction out of going around branding his initials, so to speak, on the hearts and memories of ladies hungering for a story-book brand of romancing.

* * * *

But you will forget him. If, as and when you have the good fortune to meet some square-shooting man whose address to life and to women is wholesome, realistic and honorably-intentioned, you will realize how far short this man fell of any standards of worthwhile manhood. You will see him for the insincere, selfish, emotion-baiting philanderer he really is. The reason you remember him so poignantly today is because he left you heart hungry, not because he was, in any sense, a complement of yourself.

Such men prey on women. They have neither the intention nor the capacity for entering into a reciprocally generous and authentic relationship with a woman. M. H.

Letter From Ex-Teacher.

DEAR MARY HAWORTH: Your answer given February 19 to "Undecided," the young man who cherishes the ambition to teach, but is now employed in an office job, shows that you realize the very importance of his question. You have told him much that is to the point, in advising him to follow his natural bent, but you did not say all that could have been said. I am stirred and deeply concerned lest the final convincing word be omitted.

* * * *

I am a mother with a child in high school; I speak from years of experience as a teacher, having taught in everything from a country school to a State normal school; and, since my marriage, I have been identified with the Parent-Teacher Association as a labor of love. I would like to say to this young man that he is the answer to the prayers of hopeful parents who want the best for their children and society. Such parents want teachers who love the profession, and such teachers are still at a premium.

* * * *

Tell this young man to cherish his interest as a singer cherishes his voice, as an artist cherishes his firm, sure brush stroke. Tell him he may never earn much money, but that he can earn a living; that it will not matter if he can never ride the Queen Mary to foreign ports. Tell him nothing can take the place of a love for one's work, and that when he is too old to make further contributions to his loved profession, he will find himself continually honored by those he loved to teach. Then he can truly say, "This is enough. This is my recompense."

EX-TEACHER.

Miss Haworth will be glad to help you in solving your problems. Write her in care of The Post Woman's Page.

Nellie Custis as Child and Maiden

Both as a girl of 13 (left) and as a young woman, Eleanor Parke (Nellie) Custis played and sang for George Washington. John Trumbull painting (left), reproduced by courtesy Gallery of Fine Arts, Yale University. Gilbert Stuart painting shown below.

Washington Era Songs Revived By Arts Class

Some Believed to Have Been Used by Nellie Custis at Mount Vernon.

By Vylla Poe Wilson.

THE SONG that Nellie Custis (Eleanor Parke Custis), adopted daughter and step granddaughter of George Washington, sang for Washington at Mounut Vernon are being revived by the class in folk arts in social recreation in the Westchester Workshop County Center at White Plains, N. Y. This revival has stimulated interest among musicians and patriotic organizations as to just what these might have been.

Tradition says that Washington's favorite song was The Wayworn Traveler," from the opera, "The Mountaineers," written by Samuel Arnold in the latter half of the eighteenth century. That his adopted daughter played and sang this for Washington seems probable as one of the entries in his carefully kept private accounts is, "Paid February 23, 1794, for the 'Wayworn Traveler, for Miss Custis, thirty-one cents."

Easy to Picture.

It is easy to picture the Father of His Country in the quietude of his Potomac home listening to the voice of Nellie Custis singing to her own accompaniment on the harpsichord, still at Mount Vernon, the words of the plaintive aria:

"Faint and wearily the wayworn
traveler plods uncheerily
afraid to stop,
Wandering drearily, a sad unraveler of the mazes tow'rd the
mountain's top;
Doubting, fearing, while his course
he's steering,
Cottages appearing, as he's nigh to
drop,
Oh, how briskly then the wayworn
traveler threads the mazes
tow'rd the mountain's top,
Oh, how briskly then the wayworn
traveler threads the mazes
tow'rd the mountain's top."

Another favorite song of that day, which speaks of the peace and quiet so much sought by Washington, is contained in the booklet, "Music From the Days of George Washington," issued by United States George Washington Bicentennial Commission at the time of the Bicentennial celebration in 1932.

This "Lullaby," also a product of the latter half of the eighteenth century from the opera, "The Pirates," written by Stephen Storace, was a great favorite in America—after it was presented in England.

Accomplished Musician.

There is a lilt to the music and words which seemed especially suited to the sweet girlish voice we are told Nellie Custis had and to her ability as a musician due to her music masters and the long hours of practice insisted upon by her grandmother, Martha Washington.

George Washington, who gave up a sea career because his mother did not want her oldest son to leave her, but had always loved the sea, may have dreamed dreams of what might have been as the sea song rang out over the starlit lawns of Mount Vernon.

"Peaceful slumb'ring on the ocean,
Seamen fear no danger nigh;
The winds and waves in gentle
motion
Soothe them with their lullaby,
lullaby, lullaby, lullaby,
Soothe them with their lullaby.

History also tells us that Nellie Custis used to sing a hymn for Martha Washington every night before the family retired, and, of course, Gen. Washington probably enjoyed this custom also.

Liked "Yankee Doodle."

Then there is every reason to suppose that Washington, when he returned to Mount Vernon, liked to hear the rollicking notes of "Yankee Doodle" sung with such gusto by the brave Continentals. Perhaps, too, as he sat on the veranda at Mount Vernon in his declining years and talked over the great events of his lifetime with war-time cronies, they all joined in the singing of this early American song as Nellie Custis played it on her harpsichord.

Since Nellie Custis was a real musician, no doubt George Washington enjoyed the instrumental pieces she played on the harpsichord or whatever kindred instrument she used before Washington presented her with the harpsichord, which, we are told, cost the then fabulous sum of $1,000. Some historians claim that this harpsichord was Washington's gift to his adopted daughter on her marriage to Lawrence Lewis. But there is no doubt that she used it at Mount Vernon before her marriage.

At Mount Vernon are a number of music books, all imported from England, used by Nellie Custis. They contain marches and other instrumental pieces, some of which are very difficult. The Library of Congress also has in its music division several Nellie Custis music books.

In the private accounts of Washington, kept by his secretary, Tobias Lear, there are five seperate entries of money paid Alexander Reinagle for music lessons given to Miss Custis. These entries indicate that this scholar and musician taught Miss Custis some time between 1789 and 1797. But Miss Custis as a little girl and later, as a young lady, had taken lessons from other musicians.

Bashful As Child.

The private accounts of Washington show that from 1793 to 1797 Nellie Custis received instructions from Christopher Moller and Henri Capron and in the last months of the Washington administration she took singing lessons from Charles Frisoli.

Nellie Custis was a beautiful child. From her earliest childhood she showed a real talent for the arts. Sometimes, we are told, she wanted to play or have a good time with other young people. But her stern grandmother was firm in her insistence on hours of practice on the spinet or harpsichord. We are told that sometimes the little girl, and later the young maiden, would indulge in a few tears as she carried on her practicing. But she loved to play and sing for her friends.

The harpsichord at Mount Vernon, which was imported from London by Washington, is of richly grained wood and has two keyboards and an arrangement of "stops" in these days associated with the organ.

Hobbies Called Most Useful to Modern Youth

Educational Association Head Believes Method Would Cut Crime.

By Genevieve Reynolds.

ONE of the greatest gifts parents can give their child is a life interest in some noncommercial hobby, such as collecting butterflies, keeping bees or anything else that relates to nature and costs nothing. This is the opinion voiced by Dr. Howard A. Dawson, director of the National Education Association, who has been discussing before Parent-Teacher associations the problems of youth between ages of 16 and 25.

Dr. Dawson's theory is based on a personal study of employment of youths in rural and urban sections throughout the country.

"By training the child to adopt some worthwhile costless avocation," he said, "the parent helps him to lay a foundation for future happiness and usefulness. For under the present economic set up, it is impossible to provide full-time interesting employment for all.

Helps Two Classes.

"Those youths who are not employed will be more contented if they have some outside interest. On the other hand, those who are employed in dull, routine tasks may find release for their talents and energies with little or no expense."

Stressing importance of training the child to be vitally interested in some avocational interest as a means of spending leisure time, Dr. Dawson pointed out that leisure for both youth and adults now depends chiefly on commercialized amusements and use of the automobile rather than an abiding interest in some constructive and instructive form of entertainment. This, he maintains, causes the majority of crimes committed by youth.

"Youth's desire to appear attractive and well-dressed," said Dr. Dawson, "and the elders, including employers', emphasis on this phase, brings about a will to obtain these things at all costs. And when parents are unable to provide these things and employment is impossible, youth resorts to crimes of violence or prostitution. Thus, the crime of youth increases, due largely to parents' lack of foresight in inculcating proper values of leisure time."

Parents Need Re-education.

The best remedy for this situation, as seen by Dr. Dawson, is to re-educate the parents in leisure-time pursuits. He says: "Few parents are able to cope with the moral, social and economic problems of youth after they reach 18 years of age. Parents must get a new slant on conditions affecting youth through study and observation or else co-operate with the schools and Government in providing personnel guidance experts who are trained to give personal, social and vocational advice."

Parents can further aid their children to develop inner resources and build up leisure-time projects by encouraging active participation in school activities, suggests Dr. Dawson. Keen interest in extra-curricular affairs built up over a long period of time is the best method to encourage inexpensive, wholesome amusement.

Another way in which the unemployment problem can be met, according to Dr. Dawson, is to provide part-time employment for youths and teach them to be satisfied with a small salary.

A WOMAN'S NEW YORK

By Alice Hughes

New York, Feb. 21.

THE SECOND volume of our own "Who's Who," which is called "American Women," is now on tap, and gives a lot of interesting highlights and side lights equally on what the girls are doing around the country. This guide-book is published in Los Angeles under the editorship of Quentin Durward. It makes mighty interesting browsing.

ALICE HUGHES.

The new tome lists 7,351 women who have reached some eminence. They operate in practically every branch of human activity, these days, but the largest number are those who string words together. Oddly enough, these are herded into two groups—"writers" and "authous." I don't get this at all, unless the writer group includes ladies who write checks and mash notes to movie stars, while the author group is limited to girls who grind out fat and imposing books. I haven't any idea whether I'm among the sheep or the goats. I needn't add that I don't give a twitch. In any case, the two gangs total about 1,200—a good round sum.

The educational chain-gang is also divided into various groups, such as deans, professors and mere whatnot. Totted up, it's a large sodality of skull-stuffers. Sliding down-scale, there are only six lady farmers. And there is one Cabinet member, Mme. Perkins. But we do have a lady bishop! She is listed as Bishop Alpha White, of Zarephath, N. J.—founder and senior bishop of the Pillar of Fire Church—a sect with which I am not acquainted personally. And we also boast one "crytanalyst," in the person of Elizabeth Friedman, who works for the Coast Guard. This profession threw me flat until I learned that she can analyze secret codes without knowing the key. Must be old Feminine Intuition again!

About 82 per cent of the girls went to college, which may or may not prove something. But it's an interesting record of our somewhat important sex!

* * * *

GIRL ABOUT TOWN—There always must be a semiofficial singer of "The Star-Spangled Banner" to open conventions and things. For years no national gathering of the American Legion was officially under way until the beloved old contralto, Schumann-Heink, boomed out the anthem. Now that she sings in another world, the unpaid but honorable job seems open, but we push forth a worthy candidate in the pretty young stage and radio soprano, Lucy Monroe, who performed the rite at the local President's Birthday Ball.

* * * *

Joy Hodges, pretty lead of "I'd Rather Be Right," engaged herself to Robert Wilcox, of Hollywood by phone, and now she's busted it the same way. "My career comes first," says Joy. "And I'm too young!" Heigh-ho!

Lipsticks Assume New Importance

With less make-up the order of the day, in keeping with current fashion trends, lipsticks assume new importance, according to a representative of Charles, of the Ritz, who is in Washington at a local store this week. With the orchid shades so much in vogue she suggests red wing lip coloring; fiesta for the pink tones; claret for the grays and navy; raspberry for black; tiger lily (which contains a bit of orange) to accompany browns and beige; cinnamon to complement greens.

Since throatlines are so much to the fore in the current V-necked daytime and low decolletage evening ensembles, this authority advises careful attention to the care of the throat. A new throat-firming cream is being demonstrated which is said to firm muscles and tighten skin, resulting in a youthful and smooth throatline. It is put on at night and for added effect there is a new "soft" astringent for morning application. A rejuvenescence cream, used as a general skin builder, also is suggested as an effective powder base. Individual powder and rouge blending to harmonize with each type of skin and complexion coloring is also being demonstrated by this expert. The main consideration this spring is "naturalness," she says; all creams and lotions, as well as make-up, should be chosen to give a fresh and natural appearance with no apparent note of having to resort to cosmetics.

The GENTLER SEX

By Malvina Lindsay.

The Flexible Forties.

DESPITE Dr. Walter Pitkin, despite even the Duchess of Windsor, the problem of the woman past 40 will not be downed. It is the subject of a booklet recently issued by the National Federation of Business and Professional Women's Clubs as part of a series of vocational issues. While this booklet deals specifically with the woman past 40 in the business world, it contains some apt suggestions for women in all walks of life—in fact for women of many ages.

In the first place, if you are 40 or more, don't feel any inferiority, advises Miss Bess Bloodworth, personnel director and a contributor to the booklet. She gives these two good practical reasons for such advice:

First—"Recent scientific research has shown that a person past 40 may have a mental capacity to learn anything that he needs to know just as well as his young competitor."

Second—"Industrialists are beginning to appreciate the calmness and mature judgment of the older workers and to find in them a stabilizing influence provided they have kept modern in their looks and thoughts and actions."

The "provided," of course' was bound to come. How strikingly it resembles the traditional advice to wives on how to hold husbands!

* * * *

"Rope Enough."

Then Miss Bloodworth goes on to give advice that many wives find equally familiar: "I would like to caution all people approaching 40 to eliminate from their vocabulary the expression 'We never did it before.' If it is necessary to accept a method after registering that you think it might be unwise, accept it wholeheartedly. If the idea should fail, do not remind the 'powers that be' that you had predicted a failure."

In other words, always give the boys rope enough to hang themselves and under no circumstances say afterward "I told you so."

Miss Bloodworth issues the following warnings to women "who leave the 30's behind:"

"Remember you have the handicap of being a woman in a man's business world and you will be judged more critically than your male fellow workers.

"Don't be constantly on the defensive.

"Don't feel sorry for yourself because someone has noticed that you are aging a bit.

"Don't be critical to the young person with or for whom you work.

"Don't deceive yourself into thinking that make-up will take away the years entirely.

"Don't let success make you smug."

Apparently, the problem of the woman over 40 in the business world resolves itself largely into a matter of keeping the men around her purring. And to such a problem she must bring all the sagacity and all the guile of the little woman in the home. No matter how many equal rights amendments are passed by Congress, she must keep on being gracious and gay, modishly dressed, neatly groomed, properly modest of her talents, unfailingly tactful and an expert at indirection.

It is significant how many of women's little psychological chores have followed her into the business world. If she thought for one minute that by entering an office she could put her feet on the desk and relax, she was doomed to disillusionment. Smoke she might, even swear, but she soon found she could never, never hammer the desk and blurt out, "That idea's the baloney!" She soon found she could never escape bridling her tongue, softening her opinions or cutting inobtrusive little paths round mountains.

Now the older she gets, the more her job becomes one of feminine diplomacy. Not that many women, perhaps would have it otherwise. It's only that it all goes to show . . . Well, who said women ruled America?

Menus For Today

By Jean Green.

BREAKFAST.
Canned Italian plums
Prepared rice cereal, top milk
Broiled bacon
Hot biscuits, strained honey
Coffee Milk for children

LUNCH
Shrimp and tomato gelatin salad
Buttered 7-minute spinach
Toasted finger rolls
Fruit

DINNER
Swiss steak with thick pan gravy
Mashed potatoes
Sliced beets
Dutch apple pie, cheddar cheese
Coffee

SHRIMP AND TOMATO GELATIN SALAD

1 package of gelatin
½ cup of cold water
1½ cups of tomato juice
1 teaspoon of salt
1½ cups of whole cooked shrimp
1 teaspoon of sugar
2 tablespoons of chopped green pepper
1 tablespoon of chopped celery

Soften the gelatin in cold water for five minutes. Heat the tomato juice and pour over the softened gelatin. Stir until dissolved. Add the salt, sugar, and cool. When it starts to thicken, add the shrimp, chopped green pepper and celery. Serve on lettuce with a garnish of whipped salad dressing.

Your Figure, Madame!

Exercises Meet Problem of Round Shoulders in Square Frocks.

By Ida Jean Kain.

WE HAVE all heard of the spare peg in the round hole, and this season the fashion quandary is to fit round, sloping shoulders into square shouldered frocks.

Anyone who looks a second time—and if they don't, where are you—is bound to detect the sloping line of coat hanger shoulders beneath the padding of your frock. The two factors which cause round shoulders are physiological and psychological. The first is a weakness of the back muscles and may be due to underdevelopment, occupational slump, or that habitually tired feeling. On the other hand, your slumping may be entirely psychological in origin. A feeling of inferiority can make you huddle about yourself defensively instead of walking with your head up and your shoulders back.

Exercise a Help.

Let's start inside. Stand as if you were 3 inches taller than you are, reaching up with the top of your head. Throw the weight forward on the toes. Fling the arms out from the sides and get a two-way stretch. Feel all those cramped muscles stir and wake up. You are 7 feet tall and still growing. If you will stretch like this several times a day, you will be surprised how much it rests you. Another convenient posture exercise is to clasp the hands behind the hips and pull the shoulders back, hard. This gives you the feel of standing straight and tall and the mirror will tell you how much better you look.

All right . . . relax. You've got a slight pain between your shoulders, but it's a nice pain. It means you have waked up drowsy muscles that have been indulging their laziness behind your back and spoiling your figure.

You cannot hope to hold a lovely posture unless your back muscles are up to it. A few simple exercises will strengthen these muscles and do marvelous things for your posture. Try the following:

Lie on your back and put your elbows on the floor straight out from the shoulders. Press down on the elbows as you raise the head and shoulders as high as you can. Do not let your head poke forward. Roll over on the stomach, grasp the hands behind the back and pull up hard with arms and head. This exercise should be avoided by those who have a tendency to sway back.

A good posture exercise—easy to take and to look at.

In walking, the main thing to remember is to walk as tall as possible, pulling up with the lower abdominal muscles, up with the chest, and up with the top of the head. In this elongated position, your figure cannot possibly get out of line. Do not try to hold your tummy in—hold it up. Let the chest lead, rather than the chin.

BALANCED REDUCING MENU.

BREAKFAST.	CALORIES
Orange juice, ½ glass	50
Ready-to-eat cereal	50
Whole milk, ½ glass	120
Sugar, 1 rounded tsp.	30
Coffee, 1 tsp. cream	
1 rounded tsp. sugar	50
	300
LUNCHEON.	
Chicken salad	150
Sliced hard-cooked egg	75
Quartered tomato	25
Hot roll	100
Butter, ½ pat	50
Hot tea, 1 lump sugar	25
	425
DINNER.	
Lamb chops, 2 broiled (trim off fat)	200
Green peas, ½ cup	50
Baked potato	100
Butter, ½ pat	50
Fresh fruit, cup	100
	500
TOTAL CALORIES FOR DAY	1,225

Copyright, 1938, for The Washington Post.

Today's HEALTH TALK

by Logan Clendening, M. D.

Washington's Period.

Appropriate reading for Washington's birthday, especially for its medican reminiscences, is Dr. Cecil Drinker's book "Not So Long Ago." It consists in excerpts from his great-great-grandmother's diary. She lived in Philadelphia. The diary covers the years from 1753 to 1807.

It gives a very good picture of medical practice in those colonial days; Mrs. Drinker took a lively interest in sickness, a trait that she apparently handed down to her descendants, for Dr. Drinker, the editor of the diary, is distinguished as the inventor of the iron lung, so well publicized today in the treatment of infantile paralysis.

They lived in what would be a queer world to us. Everything we instinctively do when faced with sickness was unknown to them. Smallpox vaccination, ether and asepsis in surgical operations, and in childbirth; the stethoscope, the clinical thermometer, bathtubs, the hypodermic syringe, were all unknown.

Most of the medicine practiced was domestic, the administration of home remedies by the mother of the family. "Sam Lewis, a little boy from Sleepy Creek, came to live with us; he had the itch; which I basted him on the seventh night with brimstone"—brimstone being sulphur, was good treatment, sulphur, was good treatment, sulphur ointment being the approved treatment today.

"Oct. 29, 1799. Elizabeth has just swallowed a pin. I made her take a raw egg, white and yolk. It is what frequently happens to children, and it is admirable that so few bad consequences follow—it slips down the common sewer with other things, and kind nature often avoids calamity."

In 1796, the Drinkers encountered the most famous of American quacks. Elisha Perkins was a shrewd son of Connecticut, who felt that he did his patients a great deal of good as he passed his hands over them in the course of examination. He ascribed this to electro-magnetic influences, and thought they would be more powerful if he used metals. So he constructed a pair of tractors, one brass and the other steel, and applied them at different points on the body with apparent great success in many diseases.

March 23, 1796, the diary records Elisha Perkins, or Dr. Perkins, "was here this afternoon and operated on H. D. with his metallic instruments for the rheumatism; if my faith is necessary to the cure, I fear 'tis not complete," says the shrewd old lady.

IN-WEAVING
New Process of Repairing Tears on All Woven Materials (Silks—Linens—Woolens)
SOUTHERN STELOS CO.
613 12th St. N.W. NAtl. 3662

ARNOLD GALLERIES
1208 G St. N.W.
Antique Jewelry, Silver, Sheffield, Furniture, Mirrors, Brasses, Art Objects and Wedding Gifts.

It's Fun to Wire Flowers
GUDE BROS. Co. 212 F St. NAt. 4278

Steinway Grand—$885
New Model, 5' 1" long. Supremely Beautiful tone. Come and play it.
Droop's, 1300 G

HOLMES TO HOMES
FRESH PIES CAKES & BREAD
NATIONAL 4537
HOLMES Modern Bakery

Lansburgh's
Collegienne Shop

Juniors! It's Perfectly Adorable!
The New Suspender Dress
10.95
An artful minx! Guaranteed to make you look fresh, bring out all the Southern Belle in you (if you know what we mean).
The kind of dress that practically forces you to flirt, and be feminine. Navy or black rayon crepe, with sheer separate embroidered organdie blouse, topped by a dainty bolero. Sizes 11-17.
Lansburgh's—Collegienne Shop—Second Floor

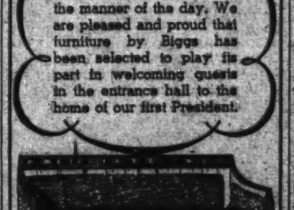

MOUNT VERNON
Home of George Washington
FAIRFAX COUNTY, VA.
Here true Colonial charm and hospitality are maintained with furnishings in the manner of the day. We are pleased and proud that furniture by Biggs has been selected to play its part in welcoming guests in the entrance hall to the home of our first President.

SHERATON SOFA
An authentic reproduction from the original which dates back to about 1775. Has the characteristic turned and reeded legs and reeded arms. A fine tribute to the pattern of this Biggs Reproduction is its use in the entrance hall at Mount Vernon, ancestral home of George Washington. Requires 8 yards of 50-inch material for covering.
Mid-Winter Sale Price (in muslin)
$150.00
SAVINGS UP TO 20% DURING MID-WINTER SALE
OPEN TODAY UNTIL 1 P. M.
BIGGS ANTIQUE COMPANY INC.
1217 CONNECTICUT AVE.

20th & R Sts.
FAMOUS FOR SOUTHERN CUISINE
THE PARROT
Enjoy the Holiday—Dine at the Patroit
Special Washington Birthday Menu—Service, 12:30 to 8:30 P. M.
Myrah Lorenz and her "Personalized Analysis" for entertainment.
Facilities for Parties

FIRST LADY of SWING
MAXINE TAPPAN
Sings Nightly with Sidney's Orchestra in the always gay
MAYFLOWER LOUNGE
HOTEL MAYFLOWER

King Zog's Sister Trio To Avoid Parties Here

Albanian Princesses, Not on Husband Hunt, Will 'Want Privacy' to Study Social Work, Envoy Who Knows Them Says.

By Hope Ridings Miller,
The Post Society Editor.

The three Albanian princesses now on their way to the United States will "want privacy" and a chance to see the points of interest when they come to Washington. According to present plans, they will not be feted at a huge reception of the type usually tendered visiting royalty because they have partying a-plenty back in Albania. Perhaps—although this is not definite yet—there will be a dinner in their honor.

So said Minister Faik Konitza yesterday in a brief conversation that shattered the report that King Zog's pretty sisters are coming "shopping for husbands" and a round of social activity.

HOPE R. MILLER.

Since all three are extremely interested in social welfare work, they will want to see how it is carried on in this country; they probably will want to make the usual sight-seeing trips and to visit a few shops, the Minister implied. He is well acquainted with the princesses and can vouch for the fact that each one has done much to help improve conditions for the poor in Albania; that each one has been actively interested in social welfare for some time and that coming to America on an expedition of romance is the last thing in the mind of any of the three.

The princesses are attractive and worthy of note on many accounts. Furthermore, they represent a country in which marriage is only one of a number of careers open to women. Albania, one of Europe's smaller kingdoms, pioneered in granting women their rights and women are making a name for themselves in any number of fields there now, Minister Konitza said.

Minister to Meet Princesses in New York

The Minister will go to New York to meet the royal visitors and will do anything he can to make their trip enjoyable, he averred. This visit, their first to America, is only one in a series they are planning. Their next will be to the Orient.

Although it looks as if Washington society as a whole will not have a chance to meet the princesses, social plans, nevertheless, already are focusing on their prospective visit. Several members of the diplomatic corps who know them, or their brother, King Zog, or his fiancee, Countess Geraldine Apponyi of Hungary, are hoping the royal visitors—their social service interests notwithstanding—will accept a few purely social invitations during their Washington sojourn. As to how long they will be here, Minister Konitza does not yet know.

* * * * *

Add another to the list of Important Persons scheduled for visits to Washington soon. Kenneth Horan, widely known novelist and wife of the noted Chicago surgeon, Dr. Francis P. Horan, will arrive tomorrow to visit Mrs. Ralph Church, wife of Representative Church of Illinois.

Mrs. Horan, whose best-selling book, "Remember the Day," was a Literary Guild selection last year, is literary editor of the Chicago Journal of Commerce. Her book reviews had attracted wide attention long before she became a full-fledged novelist herself and proved to the world that a critic can practice what she preaches. "Remember the Day," based on the ins and outs of Michigan politics 25 years ago, still is being widely read. Mrs. Horan also is the author of "Oh, Promise Me," recently published.

Mrs. Church's Guest To Be Widely Feted

A full schedule awaits Mrs. Horan here. She will be guest speaker at the weekly luncheon of the Women's National Press Club tomorrow. Thursday, Mrs. Church will give a luncheon at her home in Mrs. Horan's honor and Friday, Mrs. Church will entertain at another luncheon at the Sulgrave Club. That afternoon, Mrs. Horan will talk at the Congressional Club. Saturday she will return to her home in Evanston, Ill.

* * * * *

Into town yesterday came Lady Boileau, better known as Ethel Boileau, author of "A Gay Family," the novel critics acclaimed as a "perfect" family story, published a few seasons ago. She also is the author of "Ballade in G Minor," scheduled to come from the press early next month.

The wife of Sir Raymond Frederick Boileau, of London, Lady Boileau is widely known in this country. During the week-end she visited in Hyde Park, where she had luncheon Sunday with Mrs. Roosevelt. Today she will be a luncheon guest at the British Embassy.

Frances Munn To Be Married

There's Washington interest in the announcement by Charles A. Munn, of Palm Beach and Paris, and Mrs. Jacques Allez, of Philadelphia and Paris, of the engagement of their daughter, Miss Frances Drexel Munn, to George G. Baker, jr., son of Mrs. George G. Baker, of Glen Cove Long Island, and the late Mr. Baker.

On the paternal side Miss Munn is a granddaughter of the late Mr. and Mrs. Charles A. Munn, of Washington, and is related to Miss Belle Gurnee, who lives here. She was educated in London and Paris and made her debut in the autumn of 1934 at the Bellevue-Stratford in Philadelphia. Mr. Baker attended St. Paul's School at Concord, N. H., and now is a senior at Harvard University.

The bride-to-be is a granddaughter of the late James W. Paul, jr., of Philadelphia, member of the banking firm of Drexel and Co. of New York. Through her grandmother she is a great-granddaughter of the late Anthony J. Drexel, of Philadelphia.

Mr. Baker is a grandson of the late George F. Baker, noted New York financier, and the late Mrs. Florence T. Baker. His mother was the former Miss Edith B. Kane, daughter of Mr. and Mrs. Greenville Kane, of Tuxedo Park, N. Y.

Miss Jane Coyle Wed in Hawaii

Word has been received of the marriage of Miss Jane Weston Coyle to Ensign Oliver Davis Finnigan, jr., February 11 in St. Andrew's Cathedral Chapel, Honolulu, Hawaii.

The bride is the daughter of former Representative William Radford Coyle, of Pennsylvania, and great-granddaughter of Rear Admiral William Radford. She was graduated from Cathedral School here and attended Vassar College for two years.

Given in marriage by her father, the former Miss Coyle was unattended at her wedding. Following the ceremony, the officers of the U. S. S. Talbott, to which the bridegroom is attached, formed the traditional arch of swords under which the couple walked on leaving the church.

Envoy of Russia Plans Party for Vincent Sheean

Vincent Sheean, journalist and author of "Personal History," is in Washington for a stay, and with Mrs. Sheean will be guest of honor at a luncheon to be given tomorrow by the Soviet Ambassador and Mme. Troyanovsky. Mrs. Sheean is the daughter of the late Sir Johnson Forbes-Robertson, English actor.

Guests at the luncheon will be the Spanish Ambassador and Senora de los Rios, Senator and Mrs. Elbert D. Thomas, Oscar Chapman, Assistant Secretary of the Interior; Representative and Mrs. Byron Scott, Representative and Mrs. Jerry O'Connell, former Ambassador to Germany, William E. Dodd, and Mrs. Dodd; Sir Willmot Lewis, Mr. and Mrs. Heywood Broun, Dr. and Mrs. Frank Bohn, Edward Carter, Kenneth Durant, the Counselor of the Soviet Embassy and Mme. Oumansky, and the Attache and Mme. Koukin.

The Acting Military Attache of the Soviet Embassy and Mme. Ivan Okunev and the Assistant Naval Attache and Mme. Nikolai Bolotnikov have issued invitations for a reception tomorrow afternoon in celebration of the twentieth anniversary of the red army and navy.

Mr. Totten Plans Etching Exhibit

Painting and etching have succeeded diplomacy these days as the main occupation of Ralph Totten, former United States Minister to South Africa. Mr. Totten, who came back to Washington to live after his retirement from the Foreign Service, will hold an exhibition of etchings, color etchings, and paintings March 7 to March 21 at the Little Gallery of the Intimate Book Shop, 3204 O street, in Georgetown.

The fifteen paintings to be shown have all been done this winter, and many of them feature South African scenes. Mr. Totten will also show 25 etchings, five of which were done during the past few months. Of these he likes best several Bushman heads.

Mr. Totten finds etching his favorite art medium, as it can be done at any time, whereas once a painting has been begun, the artist must work on it at fairly regular intervals. He does all his work in the studio of his interesting apartment on Ontario road.

Before he took up painting, big game hunting was Mr. Totten's number one hobby. His home here boasts the skins of several lions, zebras and leopards shot by him at his South African post.

Mr. Totten, who was in the Foreign Service 30 years, began his career as consul in the West Indies. For a short time before he was made Minister to South Africa, he served as consul general there. He resides here with his mother.

Marriage Announced.

Mr. and Mrs. Morton J. Luchs, of Washington, announce the marriage on Friday, February 18, of their daughter, Frances Eleanor, to David Legum, son of Mr. and Mrs. J. Legum, of this city. The couple, who went on a brief wedding trip to New York City, will return today. The bride is a graduate of King-Smith Studio School.

At the Carleton.

Col. and Mrs. H. W. Ogden, of Brookline, Mass., are at the Carleton.

Debutante to Face the Footlights

Hessler Studio.

Miss Austine McDonnell, daughter of Maj. and Mrs. Austin McDonnell, of Old Well, Warrenton, Va., who made her debut last Christmas at the home of her parents, is now "on the stage." She will play the leading role in "Uncle Vanya," by Tchekoff, on which curtains will go up at the King-Smith Playhouse tomorrow evening. The play will continue through Saturday.

Navy Sponsors' Fete Thursday

Navy society will attend the luncheon on Thursday at the Mayflower Hotel by the Society of Sponsors of the United States Navy, which is meeting here this week. Members of this group are women who have launched a United States Navy ship.

Mrs. Russell C. Langdon, of New York, for many years president of the society, will preside and will introduce the speakers, Charles Edison, Assistant Secretary of the Navy; Rear Admiral William D. Leahy, Chief of Naval Operations, and Rear Admiral W. G. DuBose.

Among guests at the luncheon will be Mrs. Charles Edison, Mrs. Leahy, Rear Admiral and Mrs. Thomas C. Hart, Rear Admiral and Mrs. Adolphus Andrews, Rear Admiral and Mrs. George T. Pettingill, Rear Admiral and Mrs. G. J. Rowcliff, Rear Admiral Emory Scott Land, Mrs. James Hamilton Lewis, George T. Summerlin, Chief of Protocol of the State Department; Capt. and Mrs. Chester Nimitz and Miss Frances Andrews.

Also Miss Elizabeth Rowan, Col. Russell Langdon, Capt. and Mrs. Frank Sligluff, Mrs. Albert Niblack, Mrs. Charles Warren, Mrs. Alfred W. Johnson, Mrs. James Helm, Mrs. Malvina Scheider, Mrs. Robert H. Dunlap, the Macneil of Barra and Mrs. Macneil, Lady Lister-Kaye, Miss Ruth Lawrence, Mrs. J. L. Ackerson, Miss Virginia Hunt, Mrs. Goldsborough Adams, Miss Elizabeth Patterson, Miss Helen Louise Sargent, Mrs. Ridley McLean, Mrs. Philip Rhinelander, Miss Belle Bagley, Miss Eethel Bagley, Mrs. Edward Stafford and Mrs. William J. Baxter.

Mrs. Roosevelt will entertain the sponsors at tea tomorrow afternoon at the White House, and that evening there will be a round table dinner at the Mayflower.

Helen M. Butke Becomes Bride

Miss Helen Marie Butke, daughter of Mr. and Mrs. William Henry Butke, of Takoma Park, became the bride of Thomas Hugh McQueeney, son of Mr. and Mrs. William McQueeney, also of Takoma Park, at a formal church wedding which took place yesterday morning at 9 o'clock in Our Lady of Sorrows Catholic Church. The Rev. Austin Healy performed the ceremony and celebrated the nuptial mass which followed.

Given in marriage by her father, the bride was gowned in white slipper satin, fashioned with a long, full skirt which terminated in a circular train.

Miss Winifred Johnson, of Takoma Park, served as maid of honor and only attendant.

The best man was Edward McQueeney, brother of the bridegroom, while the ushers were William McQueeney, another brother of the bridegroom, and William Butke, jr., brother of the bride.

Following the ceremony, there was a wedding breakfast at the home of the bride's parents, Mrs. Dorothy Powers, of Chevy Chase, widow of the late Representative Caleb Powers, of Kentucky, and aunt of the bride, assisted at the buffet table.

Among those receiving were Mrs. W. H. Butke, mother of the bride, who was gowned in a wood violet crepe dress of street length, made with plaited sleeves. Her hat was of black felt and her corsage was of gardenias. Mrs. McQueeney, mother of the bridegroom, wore a flowered crepe dress with navy blue accessories. Her corsage was of roses.

The couple, who left immediately after the breakfast on a wedding trip to New York City, will make their future home at 1349 Pennsylvania avenue southeast.

About The Town

With Dudley Harmon.

THE SUPER-COLOSSAL Minton-McNutt reception scheduled for tomorrow afternoon is not only the biggest affair of the kind ever held here, but is probably the first at which members of the Diplomatic Corps will have to take a back seat. As a matter of fact, with the exception of Quintin Paredes, Philippine commissioner, not a single "furriner" has been asked to meet the handsome Mr. McNutt. The party will be All-American. After all, diplomats don't vote.

DUDLEY HARMON.

There will be 2,600 gathered at the Mayflower at Senator Sherman Minton's invitation, including all members of the Senate and their wives; Democratic members of the House, although a concession has been made in the case of the minority leader, Bertrand Snell; the secretary and sergeant at arms of the Senate; all the Cabinet and "little cabinet;" all administrators of independent Government agencies, like the Federal Reserve Board, Home Owners Loan, etc.; and a large group of Indianans living in Washington. Justices Stanley Reed and Hugo Black are only members of the Supreme Court invited.

* * * * *

THE MAITRE d'HOTEL of the Mayflower is no doubt laying up tons of anchovies, cheese, olives and bacon in preparation for the hors d'oeuvres to be served on this occasion. It will take a good supply to feed 2,600 people, and there may be even more, as guests are not being required to present invitations at the door.

The lavish reception which the Ecuadorean Ambassador gave a year or so ago at the Mayflower was reputed to have cost $3,000. That party was attended by only a paltry 1,500, however, so the Minton-McNutt affair should run up an even larger bill.

* * * * *

OF ALL THE DIPLOMATS who have left Washington in the past few years, news seeps through least concerning those attached to the Spanish Embassy here before the revolution. From time to time one hears rumors that they have been killed, wounded, imprisoned—but this information is always fifth hand and seldom, we are glad to say, accurate.

Now, however, comes a letter to a friend here from Ramon Padilla, former second secretary of the embassy, who left Washington on the eve of the rebel uprising. He writes that he is in St. Jean de Luz on a mission for Franco—what, he does not say—and that he has been both wounded and imprisoned. One of his brothers, as well as an uncle, was killed. It sometimes takes letters from America more than six months to reach him, he says, but he has not forgotten his friends here and asked for news of them.

An excellent tennis and bridge player, Padilla was one of the best liked members of the Diplomatic Corps.

* * * * *

LESS DRAMATIC NEWS about another diplomat formerly stationed here concerns Claude de Boisanger, once second secretary of the French Embassy. He is scheduled to leave Paris any day now for Cairo, where he will be first secretary of legation. . . . Apropos of the Washington embassy, when Jules Henry departs next month after an 18-year stay here, the three top men there, ambassador, counselor and first secretary, will all be absolutely new to this country.

* * * * *

MRS. JOHN FARR SIMMONS leaves Friday to join Mr. Simmons in Ottawa, where he is counselor of legation. A bad cold has kept Mrs. Simmons from attending a number of farewell festivities at which her many friends here would have liked to honor her . . . Mr. and Mrs. John Wilson have issued invitations to a cocktail party Saturday afternoon from 5 to 7 in their apartment at 2327 Fifteenth street . . . Off tomorrow on a cruise to Jamaica and Colombia are Mrs. Edward Moran, wife of the Maritime Commissioner, and her son, Paul.

Mrs. Messersmith Feted by Mrs. Dye

Mrs. Alexander V. Dye entertained at tea yesterday in her apartment in honor of Mrs. George Messersmith, wife of the Assistant Secretary of State.

Also feted at the tea were Mrs. Frank Hough, of Stamford, Conn., who is visiting Mrs. Dye for a week, and Mrs. Roman Tamany and Miss Anne Nichols, of Lewes, Del., who are guests of Mrs. Messersmith for the next two weeks.

Yesterday's party was originally planned as a small "sit-down" affair, but when she heard of the arrival of these visitors from other cities, Mrs. Dye made the tea a larger one than she had first intended.

Betrothal Told.

The engagement of Miss Wilma Ann Smith, of Silver Spring, Md., and Louis Walcott Camp, son of Mrs. Royal Worth Camp, of Oxford, Miss., has been announced. The wedding will take place in the early spring.

EXCLUSIVELY DRY CLEANERS
Full protection by Insurance
parkway
CLEANERS & DYERS
CLEVE. 3600
5010 CONN. AVE.
Plant 5107 Conn. Ave. KEn 4800

Mrs. Dockweiler to Hold 'At Home' Next Tuesday

Mrs. John F. Dockweiler, wife of Representative Dockweiler, will be at home next Tuesday instead of today, as was indicated on this page yesterday. The reception will take place in her apartment at the Shoreham.

Upon Mr. and Mrs. Dockweiler's return to California in the early summer, he will enter the race for the governorship of California.

Miss Muldowney Becomes Bride Of Dr. Sorrell

Is Married to Graduate of George Washington at Holy Comforter Church.

In a setting of palms, ferns, and baskets of spring flowers, Miss Ellen Angela Muldowney, daughter of Mr. and Mrs. Thomas James Muldowney, and Dr. William George Sorrell, son of Dr. and Mrs. George R. Sorrell, were married last evening at 8 o'clock.

The ceremony took place at the Church of the Holy Comforter, the Rev. Edward J. A. Nestor officiating. The bride, who was given in marriage by her father, wore a gown of white slipper satin cut on princess lines with a square train. She carried a shower bouquet of white roses and lilies of the valley.

Miss Callow Among Bridal Attendants

Miss Frances Marie Callow served as maid of honor, wearing turquoise blue net with a bolero trimmed in peach velvet. Her matching hat had a circular veil and she carried pale yellow roses. Mrs. T. F. Muldowney and Mrs. William J. Muldowney, sisters-in-law of the bride, were bridesmaids, wearing peach net frocks and carrying roses.

Dr. James Theodore Burns was best man and the ushers were T. F. Muldowney and William J. Muldowney.

There was a reception immediately after the ceremony at 1640 Rhode Island avenue. Mrs. Muldowney wore a frock of Victoria blue lace made with a bolero, and Mrs. Sorrell, mother of the bridegroom, was in silver lace. The drawing room was decorated with palms and ferns on either side of the fireplace.

Couple Will Make Home in Roanoke

After a short trip to New York, Mr. and Mrs. Sorrell will reside in Roanoke, Va. The bride's going-away costume was a beige suit trimmed with red fox, with which she wore red accessories.

Among the out-of-town guests at the wedding were Mrs. Roscoe W. Brink, of New York, and Miss May Muldowney, of Boston, both aunts of the bride.

Mrs. Sorrell, the bride, studied art at Felix Mahoney's School here. Her husband was graduated from George Washington University Medical School and is first lieutenant in the Medical Reserve Corps, stationed at Roanoke.

The bride's father is chief architect in the Procurement Division of the Treasury. Mr. Sorrell, sr., is a well-known physician.

Straten-Ponthozes Fete Jules Henry Before Departure

The Belgian Ambassador and Countess van der Straten-Ponthoz entertained at a dinner last evening in honor of Jules Henry, retiring Minister-Counselor of the French Embassy, who is being widely feted before his departure March 12 from Washington to head the American division of the Paris Foreign Office.

Count Rene de St. Quentin, newly appointed Ambassador of France, will land in New York tomorrow and is expected to come immediately to Washington. He will be met at the dock by Jacques Dumaine, First Secretary of Embassy.

Harrisons Feted By Argentines

The Argentine Ambassador and Senora de Espil will entertain at a small luncheon on Thursday in honor of the United States Minister to Switzerland and Mrs. Leland Harrison. The Harrisons will be here until Monday or Tuesday of next week, and are being widely entertained during their stay.

Senora de Espil will give a luncheon tomorrow in honor of Mrs. Cordell Hull, wife of the Secretary of State.

Mrs. E. B. McLean Postpones Dinner

Mrs. Edward Beale McLean, who had issued invitations for a dinner Sunday, March 13, has postponed the event until April 10.

She plans to remain in Palm Beach through most of next month. Mrs. McLean, her daughter, and other members of her house party are now in Palm Beach after a trip to Miami, where they attended the lace ball last week, and Havana.

Off on Cruise.

Mr. and Mrs. C. C. Rogers, of Chevy Chase, Md., sailed yesterday from New York City for a cruise to South America. They will return to Washington the latter part of March.

Notes of Society

Official and Residential

Mrs. Roosevelt will return to the White House tomorrow after spending several days at Hyde Park. She will hold her weekly press conference tomorrow at 11 a. m.

* * * *

Mrs. Arthur Vandenberg is expected to return the latter part of this week from Atlantic City, where she is vacationing. Senator Vandenberg and his daughter, Miss Elizabeth Vandenberg, returned yesterday from the Ritz-Carlton in New York.

* * * *

Mrs. Brooks Fletcher, wife of Representative Fletcher, has as her guest Mrs. Ruth Chambers, who is studying for a master's degree at New York University.

* * * *

Mrs. A. Mitchell Palmer was among the guests of Mrs. Henry L. Doherty at the tea dance at the Roney-Plaza Cabana Sun Club Sunday afternoon. The function was for the benefit of the Helen Lee Doherty Milk Fund.

* * * *

Mr. and Mrs. A. G Mackenzie, of Salt Lake City, have taken an apartment at the Wardman Park.

* * * *

Mrs. Edward Wilber left recently for Palm Beach, where she is the guest of Mrs. Richard Cowell, who is spending the season there. Mrs. Wilber is expected to return to Washington early next month.

Mr. and Mrs. Albert Y. Woodward, of Los Angeles, Calif., are the guests of the former's mother, Mrs. Ellen S Woodward, assistant administrator of the WPA.

* * * *

Mr. and Mrs. Laurence V. Roth, of Hamilton, N. Y., have leased an apartment at the Wardman Park Hotel. They have with them their daughter, Miss Catherine Roth; their son, Morison Roth, and Mrs. Roth's mother, Mrs. A. P. Brigham.

* * * *

Mr. and Mrs. W. W. Millett have returned from a month's stay at Miami and Coral Gables and are at the Continental.

* * * *

Dr. and Mrs. Martin C. Murphy, of New York, and Dr. and Mrs. John F. Griffin, of Brooklyn, are at the Wardman Park.

* * * *

Mr. and Mrs. John Jeremiah Pelley and Miss Jane Pelley have returned to their apartment at the Shoreham after a brief absence. Mrs. Pratt Adams, of Savannah, Ga., spent the week-end with them.

* * * *

Mr. and Mrs. W. S. Leicester Van Leer, of Hewlett, Long Island, are at the Carlton.

* * * *

Mr. and Mrs. Howard Meyers will return today to their home in New York, after passing several days here as the guests of Mrs. Anita Baumgarten, who entertained at dinner in their honor Sunday evening.

Julius Garfinckel & Company

THIS STORE WILL CLOSE TODAY AT ONE O'CLOCK

Before that time you can do very profitable shopping here. Of particular interest is the opportunity presented in

THE FINAL REDUCTIONS ON

WINTER CLOTH COATS

on Sale for Women and Misses
Third and Fourth Floors

All Sales Are Final.

F *at* Fourteenth

Today . . . Washington's Birthday!

3½ Hour Sale!

All remaining Fall and Winter Dress and Sport Coats, Street, Afternoon Sports, Dinner and Evening Dresses, Evening Wraps, Suits and Millinery MUST BE SOLD WITHIN 3½ HOURS! Prices slashed to LESS THAN ACTUAL COST! We list just a few of the available bargains, many ideally suited for spring wear. We advise early shopping as we open at 9:30 A. M. and close promptly at 1 P. M.

Quan.	Description	Size.	Was.	Now.
1	Gray Coat with Gray Persian	35½	98.75	49.95
1	Wine Coat with Beaver collar and cuffs	16	98.75	49.95
1	Beige Coat, Beaver collar and border	16	169.75	84.88
1	Green Coat with Hungarian Lamb jacket	16	169.75	85.00
1	Brown Coat with Beaver collar and border	16	259.75	129.88
1	Black Coat, Sable dyed Kolinsky collar	38	215.00	107.50
1	Black Coat with Mink collar	20	315.00	157.50
3	Black Coats trimmed with Russian Caracul	2 35½ & 41½	139.75	69.88
1	Black Coat with Skunk collar	40	115.00	57.50
3	Black Coats with Persian trim	2 16's & 37½	115.00	57.50
1	Black Coat with Persian	14	139.75	69.88
1	Black Coat with Gray Persian	12	149.75	74.88
1	White Net, formal	16	29.95	15.00
1	Pink Mousseline De Soie, formal	16	29.95	10.00
1	Rose Satin, formal	14	29.95	10.00
1	Print Chiffon Dinner Gown	40	49.95	24.75
1	Print Chiffon, formal with jacket	38	49.95	24.75
1	Print Marquisette, formal	38	49.95	24.75
1	Heaven Blue Applique Lace with Chinchillette border	18	69.95	19.75
1	Black Velvet with sequins-top dinner dress	16	69.95	29.75
2	Crepe Street Dresses, blue and beige	20½	16.95	6.50
1	Green Crepe Street Dress	14	19.95	10.00
1	White Chiffon Dress	18	16.95	8.50
1	Green Tallets Dance Frock	16	19.95	6.50
1	Green Crepe Street Dress	14	19.95	10.00
1	Rust Novelty Knit, 3-piece	16	29.95	15.00
1	Wine 2-piece Knit	12	19.95	10.00
1	Red Novelty Knit, 2-piece	14	16.95	6.50

Hats *Orig. $10.00 to $27.95* **$3.00**

● *Charge accounts cordially invited!*

Erlebacher
1210 F ST. N.W.

Frances et Francois
1315 Connecticut Ave.
open all day today
ALL REMAINING WINTER DRESSES
NOW 5.00 TO 15.00
Formerly 16.95 to 79.75
SUITS COATS WRAPS
NOW 10.00 TO 75.00
Formerly 29.75 to 195.00
ALL SALES FINAL

Virginia Ball Robs History Of 150 Years

George Washington and Wife Receive at State Fete.

Debate on Constitution in Legislature Is Re-enacted.

By Jessie Ash Arndt,
The Post Club Editor.

George and Martha Washington received guests last night at the colonial ball of the Virginia State Society at the Willard Hotel.

The General's role was taken by I. Chance Buchanan, of Arlington. At his side stood Mrs. Richard A. Allen, a founder of the society who for 14 years has retained the honor of representing "Martha" at the annual Washington's Birthday party.

Last night's ball was one of the most elaborate ever given by the organization. The pages of history were turned back to the time of the famous debate in the Virginia Legislature on ratification of the Constitution. Thomas S. Settle, chairman of the committee for the function, with the aid of the Constitution Sesquicentennial Commission, prepared the dramatization presenting Virginia statesmen of Colonial times debating the issue.

Edwin Pendleton, impersonated by James A. Somerville, presided. Gov. Edmund Randolph of Virginia was portrayed by Thomas R. Stuart, nephew of one of the State's more recent Governors; George Mason by his great-grandson, Rice Hooe, and George Marshall by his great-great-grandson, Jack A. Marshall. Patrick Henry, in the person of Walter A. Fowler, assistant corporation counsel, was the same fiery orator school children have known in their history textbooks. James Madison presented his views with equal spirit through Senator Robert J. Noell, of the present Virginia Legislature.

William C. Barbee had the role of a courier who arrived with a facsimile copy of the Constitution, sent from the Continental Congress in New York. Among those who spoke in opposition to it was James Monroe, future President of the United States, impersonated by William C. Bartle. They were coached by Robert Schnitzer, a member of the Federal Theater Project of the WPA.

Following the close of the stormy session of the "convention," there was a grand march led by Gen. Washington and Miss Columbia, portrayed by Mrs. Helen Gleason. It was the first time in 14 years that Martha Washington had not led the march beside the General, but last night she followed him, on the arm of Gov. Randolph. She carried a bouquet of pink carnations, the gift of Miss Liza Carpenter, president of the Robert E. Lee Chapter, United Daughters of the Confederacy, of which Mrs. Allen is former head.

Among those in the line were Col. Edwin A. Halsey, secretary of the United States Senate and president of the Virginia society; Fielding Lewis, a descendant of Col. Fielding Lewis, who married Betty Washington, and Paul B. Cromelin, retiring grand master of the Masonic Lodge of the District of Columbia who, with Mrs. Cromelin, had come from the grand masters' national conference. Dr. L. W. Glazebrook, as a British red-coat, was among costumed guests who participated.

Another feature of the ball was presentation of the Minuet by the Marion Chace dancers, a picturesque contrast to modern steps.

Among guests were Representative and Mrs. Otis S. Bland.

The ballroom was decorated in patriotic colors. The Virginia State society, which selects Washington's Birthday as the occasion for its outstanding party of the season, is one of the largest State societies in the District.

Izac Tells Forum U. S. Can Avoid War

America can keep out of war, in the opinion of Representative E. V. Izac, of California, member of the House Foreign Affairs Committee, who addressed the Woman's National Democratic Club at its forum luncheon yesterday.

"An early statement of our intention to prohibit the entrance into the Western Hemisphere of the ships and nationals of those powers who deny us freedom of trade in their sphere of influence would preclude our participation in any war," he asserted.

Representative Izac sees little danger of aggression against our shores, but pointed to the danger of nations denying us trade and other privileges in neutral countries and establishing a political, economic or a military base in the Western Hemisphere. So far, Japan has not denied rights to the open-door policy in China, but the possibility offers food for thought as does the alleged intention of Japan to seek a base in Mexico and those of Italy and Germany in South America, he said.

Mrs. Roosevelt Heads Patronesses of Dance

Mrs. Roosevelt heads the list of patronesses for the dance which the Democratic Women's National Council will give on Saturday, March 12 at the handsome new National Democratic Club, the old Levi P. Morton Mansion at 1500 Rhode Island avenue. Among others who have already agreed to serve as patrons and patronesses are Mrs. John Nance Garner, wife of the Vice President, and the Speaker of the House and Mrs. William B. Bankhead.

Mrs. Arthur D. Condon former president of the council, and director general of the Democratic Absentee Voters Bureau, is chairman of the ball committee. Serving with her are Mrs. Robert Kirkpatrick, vice president of the Council, who is in charge of patronesses.

Virginians Pay Tribute to Illustrious 'Native Son'

Post Staff Photo.

I. Chance Buchanan, as George Washington, and Mrs. Richard A. Allen, as Martha, photographed while they danced last night at the annual George Washington's Birthday ball of the Virginia State Society, given at the Willard Hotel. Mrs. Allen has portrayed Martha Washington for 14 years.

Farm and Garden Association Is to Set Up Scholarship Fund

Project for Rural Women and Girls Is Planned as Tribute to Mr. and Mrs. Ford on Their Wedding Anniversary.

A scholarship fund for the education of rural women and girls in agriculture and allied interests will be the tribute of the Capital Division of the Women's National Farm and Garden Association to Mr. and Mrs. Henry Ford on their golden wedding anniversary, April 11. A resolution providing for the establishment of such a fun was passed yesterday afternoon at the February meeting of the division, of which Mrs. Ford is honorary president. April 11 will mark her birthday as well as her wedding anniversary.

The Capital Division reorganized for a broader program of service yesterday at its session, which was held at the Highlands, both morning and afternoon, with a luncheon at 1 o'clock. Mrs. Murray Boocock, national president, who has never missed a meeting of this division, and Mrs. J. Winston Johns, division president, both were here from Charlottesville.

The accumulation of the educational fund will be one of the new projects inaugurated by the organization. Mr. and Mrs. Ford will be given the privilege of naming it. Mrs. Ford, at the October meeting of the association board, held at the American Association of University Women's Clubhouse, offered the association a gift of $5,000 a year for three years, to support its proposed reorganization and expansion, provided it would meet the sum with a like amount. Mrs. Wilbur A. Nelson of the University of Virginia, has been appointed to act temporarily as executive secretary in charge of the campaign to raise the association's quota.

Mrs. Boocock is contributing $500 a year for the three-year period; Mrs. Vance McCormick, of Harrisburg, Pa., and Mrs. Maurice Hoopes, of Glens Falls, N. Y., $100 a year, and the New Jersey Division, which was represented yesterday by Mrs. Frederick Merchant Rogers, $50 a year.

The association at present is maintaining its headquarters in Charlottesville but eventualy expects to move them to Washington, where it will be possible to keep in touch with work being done by the Government agencies and to supplement that. It program includes "giving co-operation and advice in the establishment of standard wayside stands for direct marketing, the arrangement of exhibitions and sales for local produce and handicraft, the promition of a clientele through the city membership of the organization, the establishment of studios for the instruction of women in any branch of farm, garden or craft work, establishment of divisions throughout the United States; extension work and the initiation of new programs designed to encourage the use of existing farm resources."

The New England Farm and Garden Association, pursuing this outline, has established a shop in Boston where farm women market their handicraft, providing a means for many of them to pay for the education of their children and, since the depression to maintain their families and save their homesteads.

Mrs. Robert Moseley, of London, chairman of American Proxies for the Associated Farm Women of the World, addressed the membership at the luncheon at which she was guest of honor. She spoke of the inspiration the English group received from attending the meeting of the Farm Women here two years ago, and urged the association members to be present at the meeting in London in 1939. Miss Grace Frysinger, chairman for North America of the Associated Farm Women who was also among the guests at the head table yesterday was responsible for the success of the convention held in Washington which more than 6,000 women attended. With Miss Frysinger yesterday was Miss Muriel Currey, of London, author, lecturer and member of the British Royal Institute of International Affairs.

Every-Day Club Holds Banquet

The annual banquet of the Every-Day Club of Washington Sanitarium, of Takoma Park, was held last night in the dining room of the Washington Missionary College with 300 present. Members qualify by having served on the sanitarium staff daily for a period of a year or more without absence. The new medical director, Dr. Robert A. Hare, who recently came from Santa Barbara, Calif., was guest of honor at the affair.

The club was formed eight years ago and among original members are seven who have served continuously during that length of time without a break except for their regular vacations. They include: Miss Edna Hill, Miss Bessie Smith, Mrs. Chlo Wood Miller, Mrs. Mary Kaden, Mrs. M. Hansen, John Schmidt and Amos Stoneberger. A tribute was paid these as well as members with shorter periods of service by Pepley de F. Henderson.

In response, Gerald Shultz reported interviews with the eight-year members, quoting one of the workers as attributing her success to "pure grit and carrot juice."

Dr. Read N. Calvert was in charge of the program. Dr. Daniel H. Kress, who was the sanitarium's first medical director and who has been acting director pending arrival of Dr. Hare, was also on the program.

Motion pictures of scenes in various departments of the institution were shown by W. M. Ost. There was a brief report by J. H. Nies, business manager, on finances for the past year, and the program included a talk by Barbara Mikkelsen on "Why Some Are Not Continuous Every-Day Club Members," and a reading by William Day.

Music included songs by the Sanitarium Male Quartet, numbers by an instrumental trio and the Euphonic quartet, and a solo by Dr. Harold W. Mikkelsen.

Brother of Envoy Of Poland in U. S. For Embassy Visit

Count Alfred Potocki arrived in New York yesterday on the liner Queen Mary and will go to Palm Beach to join his brother, Count Jerzy Potocki, Polish Ambassador. The Ambassador is the guest of Mrs. George Mesker at her villa there.

Count Alfred Potocki may go to Jamaica while his brother makes a brief trip to Havana, but will return to visit at the embassy here for several weeks. Count Alfred spent part of last winter here with their mother, Countess Betka Potocka.

Norman Armour, United States Ambassador to Chile, was also a passenger on the Queen Mary yesterday.

"Madame Chairman" . . .

By Suzanne.

THERE WILL BE a gay party at the Roosevelt Hotel tonight when the Cy Pres Club of National Law School, which includes in its membership all women students of the school, entertains at its annual banquet for the faculty. The program is premeditated but not prearranged. The professors who are accustomed to calling on members of their classes will find the tables turned and will be the called upon rather than the callers.

Last year one of the impromptu stunts in which two of the dignified members of National faculty participated was a debate on the relative charms of the woman law student and the debutante.

Leila Terrell is president of the Cy Pres (not press) Club; Margaret Tally, vice president; Ruth Marvick, secretary, and Clara Roche, treasurer. Irene Vivian Wright is chairman of the committee in charge of reservations, and Genevieve Baugh is planning the program. The dinner is to be at 7 o'clock in the north ballroom of the hotel.

Invitations to members of the faculty were summonses, carefully couched in legal terms, and some of the replies which have come to the committee are equally "lawful."

Mrs. Charles Carusi, patroness of the club, will be among honor guests, as will Mr. and Mrs. Eugene Carusi, Dr. Charles E. Pergler, dean of the law school; Judge Finis Garrett, of the Court of Tax Appeals, and Mrs. Garrett, Col. Julius Peyser and Mr. and Mrs. Milton Strasburger.

* * * *

"OPEN YOUR GARDEN gates for the joy of others" will be the slogan of Washington garden lovers this season, under the plan of the Woman's Council of the Federation of Churches.

Tomorrow afternoon, at a meeting of presidents of the 13 garden clubs in the Capital, representatives of the council, those in charge of the Christmas alley projects and the hospital committee of the Federation of Churches, a plan will be worked out by which cut flowers will be provided to hospital wards and seeds and plants to alley dwellers who want flower boxes for their windows.

Miss Etta Mai Russell, juvenile court worker for the Woman's Council, and Mrs. Elizabeth Murray, hospital worker for the Federation of Churches, have evolved the plan in order to carry to those far removed from the beauties of summertime the brightness gardens afford.

Mrs. Frank A. Linzel, president of the Woman's Council, and Mrs. Thomas J. Howerton, chairman of the juvenile court department, will pour tea.

This is one of several projects undertaken as a continuation of interest in Washington's alley dwellers which began with Christmas programs sponsored for the first time two years ago. Each church denomination will sponsor one alley as a beginning and it is expected that all of the garden clubs will co-operate and others unaffiliated with garden groups also will share in cresting spots of beauty in the city's drab areas.

* * * *

MRS. MARGARETE L. CLARK and Mrs. Gertrude H. Rounsevelle, two women members of the Los Angeles board of education, are in Washington for a few days on their way to New York to attend the national convention of the Progressive Education Association. Mrs. Clark will be on the program of the convention the morning of February 26.

Dr. Roberta Ma Pleads for China

Every Japanese bomb dropped in China stiffens the determination of the Chinese people to carry the war through to victory, Roberta Ma, who recently returned to this country from the Far East, declared yesterday in an informal talk at the Monday tea of the American Association of University Women. "We do not want any nation to help us in self-defense; we have plenty of manpower, thousands ready to make any sacrifice for China, but we do want your sympathy and help by any peaceful means," she said.

Dr. Ma, who is a graduate of the University of Texas, where she received her A. B., M. A. and Ph. D. degrees, is sharing an apartment in Washington with Miss Roberta Lavendar, who was her Latin professor at the university, and Dr. Ena Allen, whom she also had known there. As a token of gratitude for Miss Lavendar's friendship to her as a student, she dropped her own given name, Mohling, and took Roberta.

Dr. Ma came to this country from Canton, and expects to remain until the end of the war, presenting the plight of her people to American friends in an appeal for war relief funds and economic pressure against Japan. "China will not fail," she declared. "It may take a long time, but the civilization of China and of the world will be preserved."

Dr. O. B. Williams, whose wife is one of the active members of the A. A. U. W., was on the committee which examined Dr. Ma for her Ph. D. degree.

Dr. Ma was introduced yesterday by Mrs. Horace Torbert, chairman of the program committee of the club.

Surprise party
10 to 2
Make your reservations now for the George Washington Birthday Celebration in the Metronome Room Tonight.
Minimum $1.00.
PAUL KAIN'S MUSIC
WARDMAN PARK HOTEL

DON'T BE MISLED BY OUR LOW PRICES
We Employ Expert Operators
Reed's Daily Specials
Shampoo, Finger Wave and Manicure, all for..... 50c
Clairol Treatment With Shampoo and Wave, Complete $2.50
REED'S BEAUTY SERVICE
929 F St. N.W. NEL. 9661

SEE THE DISPLAY OF
MODEL KITCHENS
IN OUR NEW SHOWROOM
KITCHEN EQUIPMENT CO.
1612 K St. N.W. NA. 1500

British Woman Says Italians Aid Ethiopians

Regime Holds Wild Tribes in Check, Writer Says Here.

The Italian invasion of Ethiopia will release enslaved tribes and prove a benefit to the natives, in the opinion of Miss Muriel Currey, O. B. E., who is here on her first visit to this country.

Miss Currey, who received the decoration of the Order of the British Empire for work in the World War as assistant director of the Women's Royal Naval Service, has many other distinctions, among them that of having been the only woman writer with the Italian army in Ethiopia. She has written the story of her experiences in a recently-published book, "A Woman at the Abyssinian War."

The Anhara and Galla tribes had conquered practically the whole of Ethiopia and were tyrranizing over the people and enslaving them, said Miss Currey. She believes that under Italian rule, law and order will be established and conditions improved for all the population. Asked as to accounts of Italian atrocities, she replied: "War isn't a pretty thing anyway, but the reports are undoubtedly greatly exaggerated propaganda." She explained as an instance of this that the gas used by the Italians against the natives was "not asphyxiating gas as we know it, but simply mustard gas, which was used to force a way through some of the passes the Ethiopians were blocking."

Miss Currey also has written a pamphlet, just off the press, "The Position of Women in Italy." Their status has "improved beyond all knowledge since the World War," she says; all universities are open to Italian women, they hold important professional positions and they are at the head of the three largest libraries in the country. A further advance is assured them under the new civil code just going into effect, she added.

She spent five months in Ethiopia during the war and, leaving America March 5, will return to study conditions there under the Italian regime.

She is in this country arranging a lecture tour for which she expects to return next winter and also for the publication of one of her books here. She will speak over the radio from New York Sunday at 1:30 p. m. on a coast-to-coast broadcast, as a member of the British Royal Institute of International Affairs. Yesterday she was joined in Washington by her cousin, John Stirling, who is here with the British trade delegation.

Her impression of American women is that they are more keenly alive to the importance of understanding the international situation than are those of European countries. During her stay in the Capital she is at the clubhouse of the American Association of University Women.

Hostess at Luncheon.

Mrs. Paul H. Maloney, wife of Representative Maloney, of Louisiana, entertained at the first of a series of bridge-luncheons yesterday at the Congressional Club.

Her guests were Mrs. John H. Overton, Mrs. Pat McCarran, Mrs. Overton Brooks, Mrs. D. C. Shea, Mrs. Albert A. Jones, Mrs. Daniel O'Connell, Mrs. Blake Palm, Mrs. Robert H. McNeill, Mrs. Clinton J. Tribby, Mrs. Charles E. Sanford and Mrs. Lacey C. Zapf.

To Give Tea.

Mrs. Myer Cohen will give a benefit tea in the ballroom of the Wardman Park Hotel on Sunday afternoon from 4 to 7, the proceeds to be given for the Chinese cause.

Anne Morgan Here.

Miss Anne Morgan, of New York, sister of J. Pierpont Morgan, arrived in Washington yesterday and is at the Carlton.

Pasternak
1219 Connecticut Avenue
Odds and Ends Clearaway
Final Reductions
Now ½ Off and More
All Sales Final and No Charges
Store Hours Today: 9:30 Until 1

SALE
Street Dresses
75 DRESSES..... $1.65
50 DRESSES..... $2.65
Evening and Dinner Gowns
85 GOWNS..... $5.65
50 GOWNS..... $6.65
Consisting of samples, leftovers, returns, slightly used. Cleaned by the Manhattan Co.
Fashions RENDEZVOUS
1803 CONN. AVE. AT S
Open Today Until 9 P. M.

Every THURSDAY
From Now 'Til Easter!
THE NEW PICTURE SUPPLEMENT OF SPRING FASHION PHOTOGRAPHS IN THE WASHINGTON POST

"Fashion"
IN THE WASHINGTON POST EACH THURSDAY

British Change May Shake Up Paris Cabinet

Delbos Reported on Way Out Unless He Shifts Foreign Policy.

By the Associated Press.

Paris, Feb. 21.—Talk of a possible cabinet shake-up circulated freely tonight as France consulted her European friends on changes in diplomacy forced by the resignation of Britain's foreign secretary, Anthony Eden.

Foreign Minister Yvon Delbos, whose policy was tied closely to that of Eden, was considered in danger of being forced out unless French diplomacy is readjusted quickly.

Members of the Chamber of Deputies said Premier Camille Chautemps already had talked with a number of ministers about enlarging the cabinet to include more conservatives. The whole question will be placed before the cabinet tomorrow, deputies said.

Russia Consulted.

Meanwhile, Delbos kept in contact with both Czechoslovakia and Russia. He had a long talk with Jacob Surits, Soviet Ambassador, and was said to be in close touch with Praha.

United States Ambassador William C. Bullitt visited the foreign office this afternoon, but both the American Embassy and French officials said he went only to find out what was happening and to say "good-by" since he is leaving Thursday for a holiday in the United States.

Sources close to the foreign office said the government's chief concern was over Britain's "abandonment" of Central Europe. Officials left little doubt that nothing would be done by France on European problems until it was settled what London's new foreign policy would be.

Change of Heart Hoped.

The main hope at the Quai d'Orsay was that the British government would find Anglo-Italian conciliation without virtual capitulation to the Rome-Berlin combine and would learn how much Britain needs French support.

The foreign office, it was learned, suggested Britain join Paris in a second warning to Reichsfuehrer Hitler that the two nations were concerned about Nazi plans in Austria and show that they still were backing Czechoslovakia, but no reply was received from London.

Informed sources said Delbos telephoned Eden Sunday night urging him to remain in the cabinet. At the same time Chautemps was said to have sent a telegram to Prime Minister Neville Chamberlain telling him France's views on the questions which led to Eden's resignation.

Too Late, Says Phipps.

Delbos and Chautemps summoned the British Ambassador, Sir Eric Phipps, last night and expressed hope Eden might stay in the cabinet, but Sir Eric replied it was too late. He said, however, the change would not affect Britain's policy of close collaboration with France.

French officials took little cheer from this, for they felt British overtures to Rome might take a course which they could not follow without the risk of alienating their Socialist and Communist followers at home.

Officials and press alike seized upon Hitler's claims over German minorities living in neighboring States as one of the most significant sections of his Reichstag speech, expressing the belief this was a treat against Czechoslovakia. The Communist Party, citing "dangers to peace" as a result of Hitler's speech and Eden's resignation, asked the Socialist Party to join in calling a meeting of representatives of the two parties from "countries most interested in the events."

The representatives, it was said, would review the international situation "with a view of taking measures to safeguard peace."

Czechoslovakia Next.

By the Associated Press.

Berlin, Feb. 21.—Foreign diplomats and private Nazi sources are agreed that as soon as Reichschancellor Adolf Hitler feels his new influence in Austria is sufficiently developed he will turn to Czechoslovakia.

This new development came tonight even as foreign diplomats were expressing fears that Hitler's proclamation of himself to the Reichstag as protector of German minorities in central Europe easily might lead to international complications.

Hitler was expected soon to invite either Premier Milan Hodza or Foreign Minister Kamil Krofta to Berlin to talk about the 3,500,000 Germans in Czechoslovakia.

May Press Advantage.

Hitler usually presses his advantages, and an advantage is seen here in the resignation of British Foreign Secretary Anthony Eden in defiance of settlement with Germany and Italy.

Hitler has engineered all his principal coups when his opponents were in difficulty at home or elsewhere than with Germany.

That Europe took the Nazi peaceful penetration of Austria without more than a platonic protest was said to have increased Hitler's self-assurance considerably.

No little part of that assurance was based on the strides already made in the strengthening of the army he announced in his Reichstag speech.

New Army Corps Revealed.

Although little ever is known of re-armament progress in the Third Reich, one slight clew was contained in the matter-of-fact announcement a few days ago of the promotion of Lieut. Gen. von Wietersheim to the rank of general and "commander of the Fourteenth Corps."

This was the first official disclosure of the existence of the Fourteenth Corps. It had been understood until now that there were 12 ordinary corps of three divisions each and a motorized corps of three divisions.

Chamberlain Hailed.

Berlin, Feb. 21 (U.P.).—Nazi political circles asserted tonight Prime Minister Neville Chamberlain's speech in the House of Commons, holding out the hand of friendship to Germany and Italy, opened the way for resumption of discussions "sabotaged by Anthony Eden."

British Delegation Here to Negotiate Trade Treaty

Post Staff Photo.

These British experts, headed by Arnold E. Overton, second permanent secretary of the British Board of Trade, are in Washington to negotiate a trade treaty between the United States and Great Britain. Shown as they arrived yesterday at New York are J. A. Stirling (left), C. F. B. Harvey, G. L. Watkinson, W. E. Rhyderrich, Miss H. V. Lupton, secretary; Maj. Oliver Steward Overton, J. C. Forrester, F. Grant, T. H. Hammond and N. E. Archer. Harvey and Steward represent the British foreign office.

Majority Rallies Behind Chamberlain as Eden Begs Commons to Block Deal With Dictators

London

Continued from Page 1.

cause one party indicated it was 'now or never.'"

Chamberlain—"Mr. Eden represented that the Italian government called upon us to enter upon conversations now or never and that we are being asked to submit to these threats. There is nothing in any of the communications to justify that description."

Eden—"There has been too keen a desire on our part to make terms with others rather than that others should make terms with us."

Chamberlain—"The question is whether we are to enter upon negotiations or refuse even to discuss."

Camberlain Denies Threats.

Eden—"I do not believe we can make progress in European appeasement . . . if we allow the impression to gain currency abroad that we yield to constant pressure."

Chamberlain—"Do you think we shall obtain peace by continuing the vendetta and even refusing to talk?"

Eden—"Agreements that are worthwhile are never made on the basis of threats."

Chamberlain—A rebuff to Italian "desires that conversations should start at once . . . would have been followed by an intensification of anti-British feeling in Italy rising to such a point that ultimately war between us might become inevitable."

Britain, Chamberlain told the jeering and cheering house, would start negotiations with Italy "immediately" and in Rome.

"For shame!" cried the Labor benches.

Eden, Britain's youngest foreign secretary in 84 years and in almost certain position for the prime ministry, staked his political future on a dramatic plea to Commons not to give in to "constant pressure" and "now-or-never threats" from Reichsfuehrer Adolf Hitler and Italian Premier Benito Mussolini.

But even before Eden began to speak, Chamberlain had already launched the new foreign policy that reversed Eden's insistence European peace must be laid on League of Nations principles of collective security.

Eden, militant foe of dictators, resigned last night after German Chancellor Adolf Hitler in his Reichstag speech had taunted him sarcastically as an apologist for bolshevism who did not know what he was talking about.

Commons Crowded.

Eden spoke first to the crowded, boisterous Commons and galleries, thronged with the great of empire, from the third row bench where tradition places all retiring ministers.

His right fist was clenched dramatically, his notes were clasped in his other hand.

His voice broke when he declared that a settlement of the Spanish civil war was more important than a settlement with Italy whose legions are fighting on the side of the insurgents.

Eden told the breathless Commons he had quit the government rather than make any deal with Italy in the face of Il Duce's "rife and hostile propaganda" against Great Britain and Mussolini's "glorification" of his victories in Spain.

"Agreements that are worth while are never made on the basis of threats," he shouted to repeated cheers from both the opposition and government benches.

The black-clad Eden, slim and aristocratic, was given a two-minute ovation as he sank, exhausted, into his seat.

Chamberlain rose to speak to some cheers from his supporters and boos and jeers from the Labor benches.

Constantly waving his spectacles, Chamberlain plodded through his speech. Despite the constant interruptions he lost his temper only once. He restrained himself, however, and did not retort to the caustic questioner.

Big Majority His.

After the debate the Conservative Party in caucus gave Chamberlain their unqualified support. The small National Liberal group of 33 members likewise threw their support to Chamberlain assuring him of at least 416 votes if the Conservative ranks hold.

Against this the Labor opposition, second largest numerically in Commons, is likely to be able to muster only 189.

The Labor Party decided, however, to move a vote of censure against Chamberlain tomorrow for what Maj. Clement Attlee, its leader, said was throwing Eden "to the wolves."

He described Mussolini as "a bankrupt dictator" and described Eden's resignation as "complete surrender to all the demands of Mussolini and sheer strategic madness with regard to the defense of this country.

"It is going to have a very serious effect on the United States."

Opposition leaders accused Chamberlain of sacrificing Spain and Ethiopia as well as Eden while demonstrators in the lobby of the House of Commons shouted:

"What about the Basque children?"

"Chamberlain must go!"

A strong police force rushed the demonstrators out of the central lobby just as the debate was closing.

Eden's dramatic plea in his own defense had caused some opposition hope he might break away from the Conservatives and help strike down the national government.

But the Conservative caucus, attended by many young members who has been Eden's most ardent supporters, dashed these hopes at least temporarily.

Eden and Chamberlain poured out the story of their fight for control of British foreign policy in a torrent of frank words. Eden told it this way:

Thirteen months ago Britain signed a gentleman's agreement with Italy to respect each other's interests in the Mediterranean.

"Almost simultaneously" Il Duce shipped troops to Spain. And despite the fact that the agreement called for a stoppage of his press and radio propaganda against Britain it "scarcely was dimmed for an instant."

Then Chamberlain and Mussolini sent each other letters of friendship and for a little while things were better.

"Incidents in the Mediterranean" and Il Duce's "glorification of Italian victories in Spain" spoiled that.

Then, the foreign secretary decided "we cannot risk further repetition of these experiences." He decided that before Britain and Italy began to talk friendship in a formal way there must be "progress" in getting blackshirts and other "volunteers" out of Spain—not only promise but achievement.

But the ensuing weeks showed that the dictators were trying to secure "political decisions by forceful means."

"So, in the presence of progressive deterioration of respect for international obligations," Eden said he made up his mind:

"This is the moment for this country to stand firm."

He decided Britain had no right to "plunge into negotiations" before the Spanish sore spot was healed—just because Italy said "now or never."

There were other things, too, on which the foreign secretary said he had disagreed with Chamberlain.

One was "an important decision on foreign policy which did not concern Italy at all" where the "difference was fundamental."

Eden said that steadily the impression "grew upon me" that Chamberlain was too anxious to make terms with others "rather than that others should make terms with us."

This was the story told by Chamberlain:

Britain and the world are rearming because every country is suspicious of its neighbor. He felt there must be some way to clear these suspicions away.

So he and others in the cabinet were determined to talk over the chances for appeasement with Germany and Italy. He wrote letters to Mussolini; sent Viscount Halifax, who likely will succeed Eden, to see Hitler.

Trouble in the Mediterranean spoiled immediate chances of success with Italy. But Chamberlain was still determined to try to understand "the mentalities of foreign countries."

He said that meanwhile the fascists were getting the "fantastic" idea Britain was lulling them while she rearmed.

When the Italian Ambassador came to him this month and expressed a willingness to start conversations, Chamberlain said he saw a chance to "break out of this vicious circle."

The conversations were to include recognition of Italy's conquest of Ethiopia and would not exclude Spain. A week later Italy again urged the start of conversations and Chamberlain suggested to Eden they both talk to Count Dino Grandi, the Italian Ambassador.

Nowhere in these consultations did Italy make any threats, Chamberlain insisted. Eden agreed to the Grandi talks, but sent Chamberlain a private note asking him not to pledge the government to anything specific.

"I did abstain from anything of the kind," Chamberlain added.

After Grandi left them, Chamberlain said "acute differences" arose between the prime minister and his foreign secretary.

Chamberlain thought delay would mean war; but Eden wanted Italy to accept the British plan for getting Italian blackshirts out of Spain.

That was last Friday.

Chamberlain called the cabinet for Saturday, meanwhile telling Grandi he must wait until today for his answer and suggesting that the assurances Eden wanted would be "helpful."

The cabinet met, Chamberlain said, and "leaned to my side."

But the cabinet members "were shocked when they learned the final decision would involve Mr. Eden's resignation."

They tried to change Eden's mind, but could not.

Chamberlain told him Anglo-Italian conversations would start in Rome "immediately" with Spanish settlement an essential feature of any agreement that might be reached.

The prime minister also specified the League of Nations must ratify any agreement.

At the same time Grandi informed Chamberlain of Italy's acceptance of the British formula for withdrawing foreign fighters from Spain.

Ironically, Grandi had received his instructions Sunday, hours before Eden resigned—but Eden did not know until today he had won the point.

Finally, Chamberlain drew a picture of Europe today—Britain and France on one side, Germany and Italy on the other "glaring at each other across the frontiers."

"If we can bring these four nations into friendly discussion and into a settlement of their differences," he said, "we shall have saved the peace of Europe for a generation."

An organization headed by David Lloyd George, Britain's wartime prime minister, issued a call for reinstatement of Eden as a reply to the government's move "to betray the honor of Britain."

Nazis Curbed After Day's Riot

Austria

Continued from Page 1.

Various Jewish real estate owners hastily tried to sell out their properties.

The Nazis, "freed" by Hitler, massed at noon before the university to demonstrate their strength.

Students occupied the university building, shouting "Judah jump the twig," and "When Jewish blood drips from our knives everything will be well." Many girls were in the crowd.

Meanwhile apprehension for the future prevailed among the "elder statesmen." Most said that Schuschnigg's speech on Thursday must be awaited before Austria's future could be determined. They considered that Hitler's reference to the possibility of a "catastrophe" in connection with Austria was confirmation that Austro-German relations had reached an extreme crisis which easily might have led to invasion of Austria by German troops at the time the two chancellors met at Berchtesgaden.

Loyalists Explode Own Munitions as Franco Advances

By the Associated Press.

With Rebels on the Teruel Front, Feb. 21.—Explosions heard in Teruel tonight indicated government forces surrounded in the besieged city were blowing up their munitions dumps. Fighting raged at close quarters in the outskirts.

Government forces, estimated by the rebels at 1,200 to 1,600 men, continued to occupy the city, fighting off their besiegers with machine guns.

As the fighting approached a climax, Gen. Francisco's artillery advanced to new positions and heavily bombarded enemy positions east and south of Teruel. A large air force again co-ordinated artillery fire.

Chamberlain's Stand Clouds Italy's Jubilance

Rome

Continued from Page 1.

so slightly, sings victory," the order said.

The foreign office refused to comment on Eden except to say that his resignation created "a great impression."

Chamberlain's statements in the House of Commons tonight that Britain will not bargain on Mussolini's terms and that "we have essentials which must be conceded to us before we can make a settlement, including a settlement of the Spanish question by Spaniards free from foreign intereference" were greeted with surprise in Rome.

Throughout the British cabinet crisis Italian newspapers had led readers to believe that Chamberlain, unlike Eden, would not insist upon a solution of the Spanish problem, suppression of Italian anti-British propaganda in the Near East and other troublesome matters as preliminary conditions to a general accord.

These newspapers also had indicated that Chamberlain would start the ball rolling with formal recognition of Mussolini's conquest of Ethiopia.

Huge Italian Loan Reported.

By the United Press.

London (Tuesday), Feb. 22.—The Daily Herald said today that it "learns that the board of trade secretly negotiated an agreement whereunder Italy will receive a substantial credit from Britain."

"The Italians are in London waiting to sign," the newspaper continued. "The credit will not be in the form of a loan but a guarantee backed by an export credit guarantee department indemnifying British exporters from any possible losses after substantially increased Italian purchases of British goods.

"In the first instance the guarantee will cover credits totaling £5,000,000 to £10,000,000 ($25,000,000 to $50,000,000).

"Ostensibly the talks were concerned with revision of the trade agreement signed in Rome in November, 1936, which started Anglo-Italian trade again after collapse following the sanctions (during the Ethiopian war), but it is intended—if Chamberlain (Prime Minister Neville Chamberlain) has his way and Chamberlain has been insistent that the conversations be hurried—that the new agreement should be of much wider scope.

"Whitehall officials hope that the Italian delegation can be persuaded, in addition, to place orders for more manufactured goods. Whatever she buys, Italy gets credit—if Chamberlain has his way."

The political correspondent of the News Chronicle said that he understood that Italy intends to demand in the forthcoming Anglo-Italian conversations (1) recognition of Ethiopia; (2) parity with Britain in the Mediterranean, and (3) an adequate share in the defense of the Suez Canal.

The correspondent added that several Conservative members of Parliament had told him they feared that Britain might "meet with another diplomatic humiliation and admitted that Prime Minister Neville Chamberlain had flung himself abruptly into a first-class gamble."

Iowa Society to Honor Service Men at Party

A party in honor of Army, Navy and Marine Corps men from Iowa will be held tonight in the Shoreham Hotel under auspices of the Iowa State Society.

Hitler Assures Big U. S. Navy, Legislators Say

Foreign

Continued from Page 1.

principles and problems alien to this hemisphere," and "continental solidarity."

These phrases occurred in Secretary of State Cordell Hull's comment yesterday on the inaugural address of the new Argentine President, Dr. Roberto M. Ortiz.

Similar phrases: "Inter-American co-operation" and "community of interests" occurred in the letter to Ortiz sent by President Roosevelt and delivered by Lieut. Col. Robert Olds, U. S. A., commander of the flight of the six "flying fortresses" to Buenos Aires for the occasion.

An ominous picture of a world "whirling toward a postponed Armageddon," as one Congressman put it privately, was repeatedly drawn on Capitol Hill yesterday by legislators perturbed by the week-end's swirl of developments climaxing in the Hitler Reichstag speech, the resignation of Anthony Eden as British foreign secretary, and Prime Minister Neville Chamberlain's rapid moves toward Anglo-Italian accord.

Many refused comment for the reason that the situation "is too delicate." Senator Pat Harrison (Democrat), Mississippi, said bluntly: "This is no time to talk."

Primary in the day's list of developments was the announcement by the United States Navy of its annual war maneuvers—most extensive in our history—to cover 12,000,000 square miles in the Pacific, from Alaska to Samoa, and to involve 250 warships, 500 planes, 3,600 officers and 55,000 men for six weeks from mid-March to the end of April.

Senator William H. King (Democrat), of Utah, stating that Germany had become the most powerful nation in Europe, expressed himself as "disturbed" because "this will mean that Germany will push her economic policies in Latin America. Two nations there, Brazil and Argentina, already have many German citizens. Germany, I believe, will seek to undermine the influence of the United States in Latin America, as well as to undermine the Monroe Doctrine."

The general belief in Congress, however, appeared to be that the most immediate effect of the week-end's development would be to speed consideration and passage of the billion-dollar naval appropriation bill, which will increase the American fleet by 20 per cent. Lengthy committee hearings have been repeatedly continued beyond the original limits, and the House Naval Affairs Committee still has not reported the measure.

At committee hearings yesterday Rear Admiral William G. DuBose, chief construction officer, said the proposed program would require eight to ten years before completion, and asked amendment of the bill to allow expansion of Navy Yard facilities to permit the Government to aid in the improvement of private shipyards, too.

He declared the super-dreadnaughts contemplated by Great Britain, the United States and France could easily negotiate the Panama Canal. Earlier views had been given by witnesses that ships larger than the 35,000-ton battleships of the fleet could not successfully pass through the canal.

Admiral DuBose asserted ships up to 60,000 tons could use the waterway, up to an overall length of 980 feet and with a beam up to 108 feet. Asked about the 43,200-ton battleships which the United States destroyed after the Washington Disarmament Conference of 1922, DuBose said that the contemplated 35,000-ton warships "actually are as big or bigger." He said:

"The 43,200-ton displacement was estimated on a basis of those ships having two-thirds their full load in fuel and supplies. The estimated 35,000 tons for the new ships is figured without fuel or supplies."

The fleet maneuvers will work out Fleet Problem No. 19, the Navy announced, with the fleet and planes divided into two forces which will cruise through different strategic areas and American territorial waters contiguous thereto. The range is unusually extensive, even for these maneuvers, extending from the Pacific Coast to Hawaii and Midway Island, which lies between Japan and Hawaii, and from the Aleutian Islands to Samoa in the South.

Disciplined

COL. DAVENPORT JOHNSON.

McNutt Draws Near, Riding on His Bandwagon

McNutt

Continued from Page 1.

for making him a victim of political shooting at McNutt."

Some Congressmen believed yesterday that the Administration had served definite notice on anyone within its reach that seats on the McNutt bandwagon will cost a pretty price, at least at this time. The chairman of the Democratic National Committee, Postmaster General Farley, has found it convenient to vacation in Florida, far from the McNutt debut as a national figure.

Thus, Farley, and possibly many others of the 2,700 invited—Cabinet officers, diplomats, all Democratic Senators and Representatives—may find it inconvenient to join in the festivities tomorrow evening, when Senator Sherman Minton (Democrat), of Indiana, and close friend of McNutt, will act as host.

Senator Frederick Van Nuys (Democrat), of Indiana, foe of the President's court bill, and opposed for re-election by the McNutt machine, said yesterday that he expects to attend, even though he has been forced to announce an independent candidacy for the primaries this year.

Connecticut Ave. Lights Waver On And Off for Hour

Lights were blotted out, apartment house elevators were halted and radios became silent for as much as an hour last night as electric power faltered between 9 and 10 p. m. over a wide area of northwest Washington.

At the Potomac Electric Power Co. it was explained that a circuit had "gone out."

It was reported from one Connecticut avenue apartment that electricity was extinguished for an hour. Persons in other large apartment houses along Connecticut avenue from Calvert street north stated that lights in their buildings merely flickered several times during the evening.

According to police, street and traffic lights were dark for a mile along Connecticut avenue.

Bees Buzz and Buds Out In Southern Maryland

Leonardtown, Md., Feb. 21 (AP).—Bees are buzzing, bulbs are blooming—spring is here in southern Maryland.

Other signs:

Lawns are turning green, robins have been here all winter, and farmers are completing spring plowing.

Capt. H. N. Heck, of the Coast and Geodetic Survey, suggested that the disturbance of January had been so violent that the sun would not have enough excess energy to create disturbances in February.

Liggett's DRUG STORES
Prompt Delivery Service
PHONE NORTH 1773

Established 1895
LOUIS ABRAHAMS LOANS ON JEWELRY
3209 R. I. Ave. N.E.
CASH FOR YOUR OLD GOLD
711 G St. N.W.

Fresh Nuts Daily
National Peanut Corporation
Two Stores 705 15th St. N.W. 1010 F St. N.W.
Open Evenings and Sunday

FULL FIFTH
McDUFF BLENDED SCOTCH TYPE WHISKEY
86 PROOF
$1.19
Acker, Merrall, Condit Co.
15th & G N.W. ME. 1171
Opposite Treasury

Money Can't Buy Better Teeth
Plates, $10, $15 and $20
Plates Repaired While You Wait
Work Done in My Own Laboratories
No Long Waiting. No High Prices.
CROWNS AND BRIDGE WORK
$5 $5
Extractions, $1—By Gas, $2
Dr. SMATHERS
DENTAL SPECIALIST
636 Eye St. N.W.
Over Riggs National Bank
(7th and Eye St. N.W.)
Hours, 9 a. m. to 5 p. m. Ph. MEt. 9630

BURGLAR-PROOF VAULTS
SAFE STORAGE
Merchants TRANSFER & STORAGE CO.
NATIONAL 6900
920 E St. N.W.

"Acidity Makes My Joints Ache"
Don't let arthritis settle in your bones. Doctors recommend a natural alkaline water that tends to neutralize pain-causing acids. Phone MEtrop. 1062 for information and booklet.
MOUNTAIN VALLEY MINERAL WATER
from Hot Springs, Arkansas
MEt. 1062 1405 K St. N.W.

PROMOTION

The Taft promotes your well-being with its service, comfort and economy!
2000 ROOMS WITH BATH AND RADIO FROM $2.50
HOTEL TAFT
7th Ave. at 50th St.
NEW YORK
AT RADIO CITY
Alfred Lewis, Mgr.

NEY DISTRIBUTING CO.
903 Pennsylvania Ave. N.W.
Delivery NA. 7951
SALE OF LIQUORS
Sale of Odds and Ends of Stock, and other Washington Birthday Specials. All this merchandise is guaranteed to be in perfect condition. Exceptional Values.
LOUIS ESCHENAUER BORDEAUX . . . 34c Fifth
1929. 9 Bottles . . . Reg. $1.49
LOUIS ESCHENAUER BORDEAUX . . . 86c Fifth
Red. 15 Bottles . . . Reg. $1.55
B. & D. BURGUNDY . . . 98c Fifth
Red or White . . . 1935. 27 Bottles . . . Reg. $1.75
IMPORTED RUM . . . 2 Tenths for $1.39
From West Indies . . . 90 Proof . . . 51 Bottles
Reg. $1.55 Fifth
SCOTCH TYPE WHISKEY . . . $1.19 Fifth
22 Bottles . . . Reg. $1.89
READY MIXED COCKTAILS . . . 69c Pint
Martini, Sidecar. 12 Bottles . . . Reg. $1.14
CORDIALS . . . 86c Fifth
Peach, Apricot, Blackberry. 9 Bottles . . . Reg. $1.39
50-YEAR-OLD IMP. COGNAC . . . $4.95 Fifth
6 Bottles . . . Reg. $6.95
PUZIELLO (Tres Fruh) BRANDY, $1.98 Fifth
Cherry, Blackberry. 7 Bottles . . . Reg. $1.98
IMPORTED CHAMPAGNE $1.89 Large Bottle
1930. 57 Bottles. Reg. $2.89
SPARKLING BURGUNDY . . . 79c Tenth
(California type). 10 Bottles . . . Reg. $1.19

HEADACHE & NEURALGIA
RELIEVED IN A HURRY
Nerve-racking headaches and the pains of neuralgia usually yield promptly to the quick-acting, prescription-type ingredients in the "BC" formula. "BC" works remarkably fast, yet it does not contain opium or any of its derivatives.
Keep a package of "BC" handy. You'll find that it is also a most effective remedy for the relief of muscular aches, simple nervousness and functional periodic pains. Convenient 10¢ and 25¢ sizes, or by the dose at fountains.
THE BC WAY

"Mayflower"
The New Van Raalte Glove
With Bright Embroidered Flowers
The flowers that bloom in the spring have sprinkled themselves gaily over this newest of newcomers! Van Raalte's soft rayon knit fabric in pull-on gloves with a wee bit of shirring at the wrist—just enough for perfect fit. Choose them in navy, black, white and heavenly pastels.
$1.00 Pr.
Main Floor—Glove Department—The Hecht Co.
THE HECHT CO.
F Street at Seventh
NAtional 5100

The Washington Post

By . . . HARLAN MILLER

1,000 OF THE BLOOD.

On this birthday of George Washington, it is a consolation to learn that 998 known and authentic descendants of the American branch of the de Wessyngton family are still alive, or were the last time they were counted . . . Every day some die, some are born, maybe there are 1,000 now.

Martha Sullivan.

* * * *

You can't go anywhere in Washington without bumping into descendants of the Washingtons—in clubs, shops, theaters, hotels; on buses and street cars; at White House receptions and at embassy cocktail parties; probably even in bars and churches, and sitting in the parks, thinking.

* * * *

There are 322 sprigs of the Washington family tree who live either inside the District of Columbia or in nearby Maryland and Virginia; and a great many of them, I suppose, have never met each other. Possibly a dozen or two are on relief.

"—Washingtons among the tourists"

For example, the grandchildren of Mark Sullivan (author of "Our Times") will be descendants of George Washington's grandfather; Mark, jr., recently married beauteous blue-blooded Martha Davidge . . . If President Roosevelt knew that he might not be so flip with Columnist Sullivan . . .

* * * *

As everyone knows, George Washington left no children of his own . . . But his three brothers and one sister made up for that; there are 654 living descendants of his sister Betty and his full brothers, Samuel, John Augustine and Charles.

Five genuine George Washingtons' of the blood royal are now alive, and I don't mean Pullman porters, either.

* * * *

Only 93 of the 998 Washington descendants are named Washington; the others are everything from Bachschmids, DeGruyters, LaBourdettes, Minnixs, Opies, Tuckers and Wilshusens to Zuspans. And they are scattered from England to Hawaii and China.

* * * *

All the Washington clan in America is descended from three English emigrants—from George's great-grandfather, John; from John's brother, Lawrence, and from John's cousin, another John Washington . . . All three, land hungry, came across in the 1650's.

* * * *

There are probably several thousand Britons who could trace their families back to George's English forebears; for three of his last English ancestors in a row had 11, 15 and 17 children, respectively, between 1543 and 1630 . . . And that's a build-up for plenty of descendants.

"—Washingtons in 100 villages"

It's no wonder George's great-grandfather, John Washington, emigrated to America; his father was a rector and the fifth of 17 children. . . . (The mother of the 17 children, Margaret Butler, incidentally, outlived their father by 35 years; she was a hardy lady, despite the royal blood of Charlemagne and Norman and Saxon kings which flowed in her veins.)

* * * *

George Washington's ancestors had a great weakness for marrying widows. . . . Perhaps it isn't such a bad idea after all. . . .

His great-grandfather John's second wife had been twice a widow, his third wife three times a widow. . . .

John's brother Lawrence's second wife was a widow. . . .

John's cousin John, the third Washington immigrant to America, married a woman who had been twice a widow. . . .

And George himself married a widow, too.

* * * *

For a woman, it must be tartly amusing to see how assiduously a George Washington's ancestry is traced back on the male line, how little attention is paid to the female line . . . George Washington, after all, had three great-grandfathers besides John Washington—not to mention four great-grandmothers.

Where do these seven family lines go? Not back to the de Wessyngtons, surely. Any descendant of these seven lines is just as closely related to G. W. as the Washington descendants—if it matters.

* * * *

And now there are a thousand Washingtons and their cousins, with the same blood as the immortal General, in a hundred American towns and villages. . . . Some are New Dealers, some Tories, a few probably Communists. . . . Tourists drive back with tall stories of having their tanks filled by gas station attendants in Oklahoma or Texas who are full-fledged descendants of the Washingtons.

Copyright, 1938, for The Washington Post

Md. Concerns Ask Tax-Free Trade in D.C.

Delegation Holds Levy Violates Interstate Commerce Law.

By James D. Secrest.

District officials were alarmed yesterday at the possibility that non-resident business houses which do a large trade in Washington might be exempted from the business privilege tax, after a Baltimore delegation had protested loudly against the levy.

Challenging the right of the District to levy a tax on interstate commerce, the Baltimore business men suggested that they be permitted to send salesmen to Washington for the solicitation of trade or to carry on other commercial activity without payment of the tax imposed on Washington merchants.

They acquiesced that the District has a right to tax any Maryland or foreign corporation that maintains an office in the National Capital.

Business May Move Away.

"Such an amendment would drive many Washington business houses into nearby Maryland and Virginia," Jo V. Morgan, special tax attorney in the corporation counsel's office, warned Chairman Nichols, of the House sub-committee conducting the hearings.

Tax Assessor Fred D. Allen predicted that it would curtail receipts from the tax, already far below estimates, although he ridiculed a statement of the Baltimore delegation that Maryland businessmen are paying $500,000 in business privilege taxes to the District.

A $100,000 tax estimate would be more nearly correct, he said.

"The greatest loss to the District would come, however, from the exodus that would follow of Washington businesses that could operate just across the State line," he declared.

Like Indian Reservation?

Washington was likened to "a white Indian reservation," open to all tradesmen for exploitation, by C. H. Stegman, a dry goods and notion jobber of Baltimore.

This observation drew a caustic comment from Nichols, whose district encompasses more Indians than that of any other member of Congress.

"The Indians in my district live way below the standard of even alley dwellers in Washington, but I believe there are some high-class people in Washington who want certain things above the standards accepted by Indians and are willing to pay their fair share toward the cost of improvement."

Stegman retorted with rising peevishness:

"And don't forget that Maryland deeded this plot of dirt you call the District of Columbia to the United States."

Retorts Grow Caustic.

Nichols remarked that the original tract cost the State nothing and Representative Dirksen (Republican), of Illinois, chimed in:

"Yes, and I know some people who would like to give back this plot of dirt to Maryland."

The House member who turned out to be most critical of the point of view of the Baltimore businessmen, however, was Representative Kennedy, Democrat, whose home is in Baltimore. One of the authors of the tax act last year, he stanchly defended the right of the District to tax nonresidents who do business here, but added that the corporation counsel's office may be at fault for unfair administration in some instances.

Kennedy cited as an example a Baltimore brewery, which he said does more business in Washington than in Baltimore.

"And yet this brewery has no Washington plant, nor office, and its salesmen stop at hotels so that it pays no other District taxes," he said.

Would Tax Brewery.

Turning to Randolph Barton, jr., attorney and spokesman for the Baltimore delegation, he asked:

"Don't you think it only fair that the brewery should pay for the privilege of doing such a large business here?"

Barton, however, adhered to his original contention that only Maryland firms which actually maintain offices in Washington should be taxed.

Kennedy several times referred to the "fortunate position" of the Baltimore businessmen in relation to the National Capital.

Chairman Palmisano, of the House District Committee, rose to the defense of the Baltimore delegation and argued that a continuation of the business privilege tax would lead to a substitution of mail order solicitation for salesmen.

Warren T. King, of the Baltimore Association of Commerce, headed the delegation.

World Famous Chincoteague Salt Oysters and Genuine Blue Points
Olmsted Grill
1336 G St. N.W.

LOANS
72 years of buying, selling and lending on diamonds, jewelry, etc.
Liberal Loans at Lowest Possible Rates
CASH FOR OLD GOLD
(Government License)
E. HEIDENHEIMER
Established 1866
LOAN OFFICE 507 King St. Alex., Va.
WASH. STORE 1315 F St. N.W.

Trade Board Opposes Rise In D.C. Relief

The Washington Board of Trade yesterday opposed any immediate increase in District relief funds and urged a prompt investigation of the administration of the public assistance division by the Senate and House Appropriations committees.

Appearing before the Senate subcommittee on District Appropriations, Edward F. Colladay, president of the Board of Trade, suggested that, if after this inquiry it is shown that more funds are needed for "qualified District residents," the appropriation may be carried in the final general deficiency bill.

Today a committee representing church, welfare and civic organizations, formed at a meeting held Saturday in the District Building, will appear before the Senate sub-committee to plead for a relief appropriation of $3,247,750.

Animals vs. Children.

The Voteless League of Women Voters yesterday asked for more relief funds, as well as increased appropriations for Gallinger Hospital. The women exhibited photographs of animals at the Zoo being fed fresh meat, contrasted with pictures of poverty-stricken families munching on stale bread.

Colladay in a lengthy report attacked the arguments of unnamed social welfare associations and asserted that actually there are less than 20,000 unemployed in Washington and that the local WPA stands ever ready to hire common laborers for $48 a month.

He admitted that the situation as regarding white-collar workers is less promising unless they are willing to do the work of common laborers for $48 a month.

Figures Challenged.

"The figures of various agencies are not reliable and are continually being misinterpreted," he said.

Declaring that the Board of Trade last year had submitted the only authentic report on relief needs in Washington, Colladay analyzed the present situation as the board sees it.

He declared that the board's understanding is that the entire dispute is over employables and the public assistance division has never expressed a desire for more funds for unemployables.

The United States Employment Service, he said, lists 45,695 unemployed. Twelve thousand of these are eligible for unemployment compensation, 9,700 are on WPA jobs, 4,400 are nonresidents, leaving 19,500, many of whom have part-time jobs or are wives of husbands who have jobs, Colladay stated.

Relief Cases Increase.

"Per capita expenditures for charities, corrections and hospitals in Washington are very little below those of last year," he added, "but are still 40 per cent higher than the average in ten cities which most closely approximate our population."

Colladay admitted, however, that the number of relief cases has increased during the last two months because of the recession.

The trade board president made a plea also for an increase in the Federal payment and argued that the District now is paying a fair share of taxes but still needs many municipal improvements. He suggested that the United States make up the difference which Congress now is preparing to raise by additional taxes.

"Our real estate taxes are as high or higher than in most other cities," he declared.

Municipal Center Hit.

Colladay criticized the proposed construction of the first unit of the municipal center on the ground that the Federal Government had never gone through with an understanding that it would buy the present District Building for $5,000,000 and thus enable the city to start the municipal center.

He suggested that the southwest health center be delayed until the first center in the northwest is tried out.

The $34,000 allowed by the House for Gallinger Hospital, he intimated, is not necessary.

Jesse Suter and Dorsey W. Hyde, jr., spoke in favor of the item in the House bill to start construction of a new main library on the Municipal Center site.

George C. Shinn, of the bridges committee, urged the Senate subcommittee to restore the $650,000 estimate for a new Pennsylvania avenue bridge.

Colladay submitted another committee report opposing the abolition of the National Training School for Girls and the Children's Receiving Home.

Corcoran Cadet Corps Veterans Mark Fifty-fifth Anniversary

Post Staff Photo.

Members of the Corcoran Cadet Corps Veterans Association celebrated the association's fifty-fifth anniversary last night. Shown are Lieut. R. T. Smith (left), executive committee; W. H. Handiboe, secretary; Col. W. L. Hoyard, adjutant; Blair Shoemaker, executive committee chairman; Sam B. Kleinbienst, executive committee; Roy Neale, executive committee, and Dr. Gibson, surgeon. Seated, Maj. Charles Meyer, president.

Sen. Connally Asks Masons to Aid Democracy

Cites Part They Played in Colonial Days and Young Republic.

Senator Tom Connally (Democrat), of Texas, addressing a conference of 150 officers of Masonic grand lodges from 44 States, declared at the Willard last night that "Masonry has a great mission to help preserve the constitutional processes and democracy that America has known for the past 150 years."

Reviewing the history of Masonry, Senator Connally emphasized the prominent part played by Masons in colonial days and the early years of the American Republic. He pointed out that "Masonry has been a vital force in generating the idea that men must depend on themselves and on co-operation with each other to provide for their own welfare." It has helped teach them not to rely on benevolence from some autocratic power above them, he declared.

At business sessions yesterday, the conference of grand masters elected as chairman Judge Robert R. Lewis, grand master of Pennsylvania, to succeed Judge A. T. Higgins, of Louisiana. J. Claude Keiper, grand secretary of the grand lodge of the District of Columbia, was elected to his twelfth term as secretary.

13 Persons Held In Gaming Raid On H Street Store

A cigar store, the stock in which consisted of four pairs of shoe strings, was raided yesterday afternoon and police took into custody 12 men and a woman.

Led by Sergt. George Deyoe, the raiders said they watched a steady stream of persons enter and leave the establishment at 46 H street northwest. On the window in large letters was the sign "Cigars and Cigarettes." No tobacco of any kind was found, police said.

Race horse scratch sheets, slips with the names of race horses on them, a radio and several alleged "numbers" books were found, police said.

Three of the men seized gave their names as John E. Histon, 36, 600 block K street northwest; Romolo J. Gentilucci, 31, first block of K street northwest, and Reuben J. Dorsey, 31, 1000 block Florida avenue northeast. The other suspects were held to be viewed by detectives and holdup victims.

Gaudy Parades of Long Ago Recalled by Corcoran Cadets

Two Founders Among 75 at Annual Meeting of Uniformed Corps Started by Schoolboys in 1883.

Memories of the days when in gaudy colored uniforms they swung down the avenue were revived last night at the annual meeting of the Corcoran Corps of Cadets, attended by 75 in the Knights of Columbus Hall, 920 Tenth street last night.

Fifty-five years ago they formed their organization in the cellar of George Wilkerson's house, in the 1800 block of K street northwest.

They were all 15-year-olds then, and fired by thoughts of military glory on them. They were schoolboys, but the Civil War had been fought by schoolboys and those days weren't so far away.

A couple of things contributed to the desire of these boys who grew up in the White House area to form a corps of cadets.

There was Capt Burton Ross, one-time West Pointer, professional man-at-arms, and to their minds the "ideal soldier" Ross was the drillmaster of the Washington Light Infantry, the war-born outfit that was still glorious and swaggering in peace-time.

Then, in 1881, there was the centennial celebration of the surrender at Yorktown. Troops drummed through Washington then and the rhythm of their march beat into susceptible minds.

A dozen boys of whom two were at the meeting last night met in Wilkerson's cellar. They formed the cadet corps, set out to get money for uniforms and equipment. Helped by their mothers and sisters, they put on benefit fairs and dances, finally went to Col. William W. Corcoran. He gave them money for uniforms and they named their corps after him.

The boys grew up into mustachioed young blades. They gave dances, organized athletic teams. And when war came, the lads who became cadets went to battle. They fought in the Spanish-American War and some of them fought in the World War.

They had learned about war. After all, they had drilled in the "White Lot," now the Ellipse, and had drilled, too, in an "armory" on Twentieth street just above Pennsylvania avenue. One of their members, now Dr. Elmer Sothern, had an uncle who ran the "West End News" and offered the space above his plant to the cadets. According to George F. D. Rollings, one of the earlier members, things went along all right except on Friday nights, when the paper was going to press.

"Then," he said, "our marching used to knock the type out of the forms to the floor. The printers would come up and ask us if we'd mind stopping for the evening."

Rollings afterward became an ensign in the United States Navy during the Spanish-American War. One of the charter members there last night was Jesse Lee, once a National Guard major.

Feature of the meeting was a broadcast by Blair Shoemaker, of the executive committee. He spoke over WOL while other members listened in the K. of C. rooms.

Maj. Charles A. Meyer was elected president of the Corcoran Veterans Association last night. Other officers elected were W. H. Grovsman, vice president; W. N. Handiboe, secretary-treasurer; Dr. Frank E. Gibson, surgeon; Lieut. Col. Lawrence Hazard, adjutant.

Bad Shells Save Two as Man Tries To Kill Girl, Self

Faulty ammunition saved the life of a 23-year-old youth and the girl who jilted him yesterday when he is said to have attempted to shoot her and himself in a rooming house at 1920 Pennsylvania avenue northwest.

The youth, who gave his name as Grayson A. Ponders, of Baltimore, entered the home of Miss Bertha Urbin, 24, and, Miss Urbin said, pointed the gun at her and pulled the trigger "a lot of times."

At the Third Precinct Station Ponders was charged with carrying a concealed weapon, discharging firearms and assault with intent to kill.

Relief Money Urged to Aid Lunch Fund

Budget Bureau Suggests Diversion, Refusing $334,000 Grant.

Urging the District Commissioners to finance the school lunch fund from the appropriation for relief of destitute unemployables, the Budget Bureau refused to recommend a supplemental appropriation of $34,000 to continue the feeding of needy children until the end of the school year, it was disclosed yesterday.

Last month the Commissioners had requested approval of the deficiency item after learning that the program could not be continued if money was not immediately forthcoming.

Lacks Authority, He Says.

Upon learning that the Budget Bureau suggested use of relief funds, Commissioner Melvin C. Hazen advised Acting Budget Director Daniel W. Bell the Commissioners had no authority to use these funds. In any event, Commissioner Hazen stated, relief funds were already insufficient.

In the meantime, the Commissioners forwarded a request to the Budget Bureau for a sum of $68,000 to be used next school year for the feeding of needy children in the schools.

Lunches have been furnished for the past two weeks from an $8,000 unexpended balance of District grants from the old Federal Emergency Relief Administration.

Commissioner Hazen yesterday answered critics who lambasted the Commissioners for not attending the Saturday night mass meeting on relief needs by stating:

Calls Criticism Unfair.

"I do not believe it fair to criticize the Commissioners for the action of the Budget Bureau and the House in reducing the proposed appropriation for relief to $800,000. We have no power to dictate what shall be the relief appropriation.

"I did not attend the mass meeting Saturday because I was not invited. It is true the Commissioners did not approve the request of welfare officials for a large increase in the relief appropriation over this year's budget. However, the reduction was recommended by the Budget Bureau and approved by the House. In both cases, our welfare officials attended the sessions to state their belief on the sum needed."

OPEN ALL DAY TILL 6 P. M.
TODAY ONLY
THE BIGGEST CLEARANCE OF
ODDS and ENDS
EVER ANNOUNCED BY MILSTONE'S ACME LIQUOR STORE
YOU CAN BUY
NATIONALLY KNOWN SCOTCHES—RYES—BOURBONS—RUMS—WINES and CORDIALS
AT PRICES WAY BELOW COST
Some are Close-outs, some are one-of-a-kind items—but every item is of the usual Milstone-Acme quality and every one
Goes at a Ridiculous Low Price
ASK FOR OUR BIT-O-KENTUCKY
The Finest RYE OR BOURBON
MILSTONE'S
ACME LIQUOR STORE
927 Penna. Ave. N.W.

"A Smile with every Sip"

OUR FAMOUS GREEN BAG COFFEE

Just an honest-to-goodness cup of coffee. Blended and roasted in our own plant and ground fresh, at the time of purchase, to suit your type of utensil.

Why pay more unless you get more? lb. 20c

SANITARY GROCERY CO., Inc.

Odds and Ends!

$29.50 and $35 Camelot Suits and Topcoats—

$9.85

THE SUITS: Light tans and grays for spring. Three 36's, five 37's, three 38's, one 39 and one 40 included in this sensational group.
THE TOPCOATS: Practically giveaways at less than wholesale cost! Includes three 34's, one 35, one 36, one 37, two 38's and one 40.

$14.85

—for $35 and $39.50 Camelot Suits and Topcoats

THE SUITS: Fine Worsted Shetlands, Gabardines, newest grays and tans; three 35's, twelve 36's, fourteen 37's, twelve 38's, eleven 39's, seventeen 40's, nine 42's and one 44 to sell.
THE TOPCOATS: Swank raglans and form-fitted models. Two 34's, two 35's, three 36's, three 37's, two 38's, two 40's and one 42 to sell.

Balance Regular Stock Fall Neckwear—$1.00 Neckwear reduced to 39c; 3 for $1.05
$1.50 Neckwear reduced to 39c; 3 for $3.30
$2 and $2.50 Neckwear reduced to $1.39; 3 for $3.75
$2.00, $2.50 & $3.50 Shirts in Neckband and Collar attached styles; plain colors and fancies 89c
50c to $1.00 wool Hose, 29c; 3 for $1.00
$8 Hats, Leeds & Burton-Taylor mostly 7¼'s and 7⅛'s, some slightly soiled.. $3.95
$1.50 Irish Spring Gloves..... 75c
$1.50 and $2 Reefers 75c

SORRY! NO ALTERATIONS! NO CHARGES! NO C. O. D.'S. ALL SALES FINAL!

University Shop Appearance
Famous Makes for Famous Men
Free Parking at Capital Garage
715 14th St. N.W.

'Edna His Wife' Shows Diseuse At Her Finest

Cornelia Otis Skinner Is Brilliantly Effective at the National.

By Nelson B. Bell.

Cornelia Otis Skinner, the one artiste in the contemporary theater with the magic gift of peopling a fully rounded drama with imaginary characters, created in the minds of her audience by the subtle suggestion of illuminating writing and the illimitable variety of her own interpretative talents, last evening presented her new una-drama, "Edna His Wife," for the first time in Washington at the National Theater and marked a new advance in the perfection of her brilliantly individualized art.

Not the most colorful, nor yet the most vigorously melodramatic, of her distinctive creations in a field which she occupies in isolated eminence, "Edna His Wife," is at once the most deftly wrought solo vehicle Miss Skinner has brought to the boards. It is a closely-woven, dramatically sound and completely unified exposition of a woman's life of frustration, unfolded with a rising crescendo of interest and dramatic effect. It replaces flamboyance with factual integrity and artificiality with delicately wrought and impressive realism.

Blue Island to Park Ave.

"Edna His Wife" is its star's own dramatization of the novel by Margaret Ayer Barnes and is related on the stage in 11 episodes, during which Miss Skinner impersonates eight characters in a story that spans the years from 1900 to 1937. The narrative has its inception in a Blue Island, Ill., beer garden, frequented by the sturdy trainmen serving the Chicago, Rock Island & Pacific Railroad. Edna and a brakeman friend have ridden their bicycles to the resort and are in for a mildly wild evening of beer and pretzels that may run up a check of as much as 50 cents.

A handsome young lawyer is present and implants upon Edna's blushing lips the kiss that becomes a betrothal. This ambitious young Paul Jones' major aim in life is "to get along." After they are married, against her parents' wishes, he "gets along" successively from Blue Island to Oak Park and the Lake Shore Drive in Chicago; to a rented house in Washington, a home in New York and finally a penthouse on Park avenue.

Edna remains at heart the daughter of the station master at Blue Island and the sweetheart of the brakeman with whom she went to the beer garden—but remains also a dutiful and faithful wife. Her children are a little ashamed of her. Her husband takes her for granted—and a sculptress to supply in his life those qualities of understanding camaraderie which she lacks. Out of this familiar situation is derived the crux of the play and the opportunity for Miss Skinner to imbue its final incident with a poignance that won her repeated curtain calls at the end of the final scene.

Miss Skinner primarily, of course, is Edna, the figure around which the entire movement of the drama revolves. But during the course of the evening she is also Mrs. Losser, Edna's mother, in 1900; Florrie Brophy, a besmudged social wreck who lives across the hall, in 1902; Susan Peebles, Edna's neighbor and closest friend, in 1913; Dolly McElroy, a Chicago society matron, in 1913; Pearl, Edna's sister, in 1915; Jessica, Edna's daughter, in 1925, and Katherine Boyne, the sculptress, in 1930.

Is Authentically Done.

To all of these pivotal characters the foremost diseuse of the present day brings authenticity and nicely differentiated treatment. All are kept rigidly within the atmosphere of the story and their respective periods—a unity of time, place and event that also is preserved in the composition of the spoken lines. It seemed to me last evening that Miss Skinner's Dolly McElroy, the patronizing and backbiting dowager, was the most acidly satirical of the cameo-portraits she contributed to the entertainment in which no one else had a part. Next in favor I should hold the ultra-modern and impertinent Jessica, a mildly angry etching of the insolence of headstrong youth, vexed by the "old fashioned" social standards of its mother. All are revelatory of Miss Skinner's remarkable variety of expression and her fine command of the subtleties of characterization.

"Edna His Wife" is accorded stage investiture beyond the measure of any of the earlier full-length works Miss Skinner has presented in Washington. Donald Oenslager has provided helpful, but not elaborate, settings to emphasize the mood and the time of each scene. As an aid to the atmospheric suggestion of the performance, Elliott Jacoby has contrived entr'acte and incidental music that lends effectively to the delusion of a fully peopled stage and a numerously acted drama.

There are many vital incidents in the development of the "play" upon which this commentary has not even touched. I suggest that you witness "Edna His Wife" as the supreme example of the miracle that can be worked in the theater by a single artiste—but what an artiste!

Film Table

Loew's Capitol—"The Baroness and the Butler," 11 a. m., 1:35, 4:25, 7:15 and 10:05 p. m. Stage shows at 12:40, 3:30, 6:15 and 9:05 p. m.

Earle—"Gold Is Where You Find It," at 9:30 a. m., 12 noon, 2:40, 5:10, 7:50 and 10:25 p. m. Stage shows at 11:10 a. m., 1:45, 4:20, 6:55 and 9:30 p. m.

Palace—"A Yank at Oxford," at 12 noon, 2:25, 4:45, 7:10 and 9:30 p. m.

RKO—Keith's—"Snow White and the Seven Dwarfs," at 9:30 and 11:15 a. m., 1, 2:45, 4:30, 6:20, 8:05 and 9:50 p. m.

Metropolitan — "Boy of the Streets," at 11:40 a. m., 1:40, 3:40, 5:40, 7:40 and 9:40 p. m.

Columbia—"Everybody Sing," at 11:45 a. m., 1:45, 3:45, 5:45, 7:45 and 9:45 p. m.

Trans-Lux—Newsreel and shorts at 10 and 11:45 a. m., 12:30, 1:45, 3:00, 4:15, 5:30, 6:45, 8:00, 9:15 and 10:45 p. m.

Little Theater—"Naughty Marietta," at 11 a. m., 1:06, 3:13, 5:19, 7:25 and 9:34 p. m.

Tivoli—"You're a Sweetheart," at 1:25, 3:30, 5:30, 7:30 and 9:35 p. m.

Ambassador—"Gold Is Where You Find It," at 2:50, 5:45, 7:40 and 9:40 p. m.

Uptown—"The Hurricane," at 1, 3:10, 5:20, 7:25 and 9:40 p. m.

Nelson B. Bell About The Showshops

Walter Wanger Announces Eight New Movies; He May Give Them 'Sneak Previews' on D. C. Screens

Dynamic Producer Has Imposing List of Players Under Personal Contract; Women's Auxiliary for Variety; Eddie Bracken "Takes Rap;" Anne Ives "Starred" as Elizabeth; Holiday Schedules; Notes.

SO we might be in for some more of those "sneak previews" within the next few months. That is to say that, having announced eight pictures to be made before next December, Walter Wanger has begun preparation of his new United Artists motion-picture program with typical Wangerian zest—not to be confused with Wagnerian, of course. Mr. Wanger is not a Wagner. The slight transposition of letters in his name, however, does not make him appreciably less important to the cinema than the great composer was to opera.

BELL.

It was Walter Wanger, it may or may not be recalled, who introduced the "sneak preview" to the National Capital by plopping an unannounced showing of "I Met My Love Again" on the screen at Loew's Capitol late one night when both he and Joan Bennett, costarred with Henry Fonda in the film, were in the audience. It seems highly probable that Mr. Wanger, valuing Washington's critical and public opinion as he does, will give one or more of his impending productions the acid test, to coin a phrase, in this city. This, needless to say, is mere conjecture, but a fairly high quality of conjecture, at that.

The dynamic Mr. Wanger's plans for the immediate future of his productions and his contract stars are interesting. Under the tentative title of "The River Is Blue," a colorful spy-drama by John Howard Lawson, costarring Madeleine Carroll and Henry Fonda, with Leo Carrillo and John Halliday heading a large supporting cast, already is in production. William Dieterle, who made the memorable "Life of Emile Zola," with Paul Muni, is directing.

Before this production is completed, Mr. Wanger will place the first of a series of Charles Boyer starring features before the cameras. According to present plans, the first Boyer vehicle will be an item bearing the working title of "Algiers," under the direction of John Cromwell. It deals with the exciting adventures of Pepe le Moko, romantic crook and fugitive from the French police.

That character name is a bit odd in its combination of languages. "Pepe" is the customary Spanish nickname for "Joseph," the "le" seems to be French and "Moko" sounds uncomfortably Japanese. But no matter.

Joan Bennett, whose name of late has been romantically linked with that of the man who holds a contract on her services, having completed her successful road tour in "Stage Door," will be starred in "Personal History," adapted from the novel by Vincent Sheehan. This story, it is said, will offer the youngest of the Bennetts her broadest acting opportunities in several years.

Edward Childs Carpenter is writing the screen adaptation of Sacha Guitry's French play of "The Illusionist" as the second of the Boyer productions. This will present the versatile costar of "Conquest" and "Tovarich" in the role of a college professor who preferred the life of a conjurer to that of a scientist.

Mr. Wanger will go on from there.

• • • •

That the energetic Mr. Wanger is taking his new production schedule with rather more than casual seriousness is evidenced by the fact that he has reclaimed from the "fan magazine" field one John LeRoy Johnston to supervise his publicity contacts with the exhibitors, public and press. Mr. Johnston formerly was in charge of publicity at Universal's West Coast studios, when they still were under the control of the Laemmles, father and son. He didn't have a great deal to work with on that job, but now confides, as an old friend, that he is gazing at the show world through practically rose-tinted glasses. This brighter hue is no more than a reflection of what John envisions in the way of glittering entertainment from such stars as Miss Bennett, Madeleine Carroll, Henry Fonda, Sylvia Sidney, Charles Boyer, Alan Baxter, Louise Platt, Pat Paterson, Tim Holt, and Merle Shelton—all under personal contract to Walter Wanger. He might be right.

• • • •

"Happy Landing," starring Sonja Henie, with Don Ameche, and said to be her best picture to date, is to be previewed by the guys and gals of the drahma desks on Wednesday of this week, the advance squint having been set back a day in deference to the Father of His Country and his birthday.

This is important—if at all—only because it leads up to the fact that the pug-nosed and pert Miss Henie, a recent Washington visitor, is still Olympic fancy-figure skating champion, despite odd and sundry impressions to the contrary. To be sure, Miss Henie has turned professional and has capitalized upon her championship in both films and as star of her touring ice carnival. But she is still champion and will be until 1940, when, as and if the next Olympic games are held in Tokyo, Japan.

Having turned "pro," Sonja will be ineligible to compete in the ostensibly forthcoming Olympic competitions and so will retire gracefully and undefeated.

That will be one more feather in her cap, which, incidentally, already looks like a Sioux war bonnet.

• • • •

A "big-time" touch is being given the forthcoming resident production of Maxwell Anderson's "Elizabeth the Queen." When this sterling play is presented in Roosevelt High School Auditorium on Thursday night of this week, Anne Ives, in the title role, will be starred. Already scattered over town are 1,000,000 or so posters announcing that the Community Center Department is presenting "Anne Ives in 'Elizabeth the Queen,'" with Miss Ives' name in type that overshadows that of the title of the play. Even the Theater Guild never goes this far. Furthermore, it is the first time it ever has been done to signalize the recognized pre-eminence of a gifted actress who makes her home in the Capital City. Congratulations—both to Miss Ives and to Forney Reese who conceived the idea.

• • • •

That was what is technically known as a "scurvy trick" they played on Eddie Bracken down in Lexington, Va., yesterday.

Eddie Bracken, in case you had forgotten, plays the leading role in George Abbott's touring "Brother Rat" company, which returns to the National Theater for a repeat engagement, at popular prices, on Monday, March 7. When the troupe stopped off in Lexington, en route to Roanoke, to inspect the institution of learning that forms the basis and the background of the comedy, some of the crafty members of the enrollment of V. M. I., conceived the noble idea of making a monkey of Mr. Bracken. They induced him to don a uniform and participate in the dress parade that was to be attended by a few hundred enthusiastic spectators. He was warned in advancce that any breach of discipline probably would be dealt with severely by the authorities. It was.

Master Bracken, in the back file, got along all right for a time. Then in the middle of an involved maneuver, he dropped his rifle and was unceremoniously tossed into the brig, or guardhouse, or whatever it is they call it at V. M. I. "Cadet" Bracken was told that he would have to remain in durance vile at least 24 hours and miss his Roanoke performance. He didn't.

But he doesn't know yet that the officer who imposed the sentence was in on the frame-up and that the whole thing was a "gag." Jolly fellows, these college boys!

• • • •

Again postponing production of "Ceiling Zero" until Director Howard Wentworth can find suitable players for the leading roles, the Pierce Hall Players are now rehearsing "The Donovan Affair," a mystery-thriller guaranteed to keep the audience guessing until the final curtain. The principal roles will be portrayed by Bartley Hodge, William Waldman, Paul Alexander, Felice Lloyd, and Edith Reynolds. The play will be presented in Pierce Hall on March 2 and 3 at 8 p. m.

• • • •

Tomorrow afternoon a special meeting of the chatelaines of the members of the Variety Club of Washington will be held in the clubrooms in the Willard Hotel to organize a women's auxiliary, under the joint chairmanship of Mrs. Sam Wheeler, wife of the Washington manager of Twentieth Century-Fox, and Mrs. Arthur de Titta, ditto of the local manager of Fox Movietone News. All of the wives of the members are exhorted to be present.

The purpose of the Auxiliary will be to enlist the aid of the distaff side of Variety's "membership" to lend their active aid to the furtherance of the club's social and charitable activities. Heretofore, Variety has operated as a purely masculine institution, insofar as management of its affairs is concerned. There is now perceived the vital need of the feminine touch in much that the organization undertakes. The formulation of the new policy could not be in better hands than those of the Mesdames Wheeler and De Titta.

• • • •

Watch that "Time Table" of motion picture schedules appearing on this page today. Especially the Earle Theater. The Earle is spreading itself a bit for the Washington Birthday holiday by presenting an extended schedule of performances, beginning at 9:30 a. m. Don't say I didn't tell you.

• • • •

Happiness-Loves-Company Note.

I'll probably be meeting some of the Earle boys in that all-night eatery along about 4 a. m. I'll take vanilla!

Both 'Tops' in Their Fields

A DANCER AND AN ACTRESS.

Gloria Gilbert, poised on her toe, one of the stellar specialists with Will Osborne's Slide Orchestra, is currently astounding audiences at the Earle Theater by the completeness with which she lives up to the description of "human top." Her toe-spins are marvels of speed, balance and co-ordination. Inset, Viola Roache, one of the most competent and gracious of contemporary actresses, who will return to the stage of the National Theater next Monday night in "I Am My Youth," to be given its premiere here, with Frank Lawton and Charles Waldron also featured in the cast.

In Hollywood

With HEDDA HOPPER

Hollywood, Calif., Feb. 21.—Luise Rainer has stopped playing hide-and-seek at Metro, and is having daily fittings on her 22 gowns to be worn in "Frou Frou."

HEDDA HOPPER.

Luise, a shy, natural girl when she hit this town, had too much success thrust upon her suddenly. Her luck in getting parts in "Escapade," "The Great Ziegfeld," "Good Earth" and the Academy Award, in the short space of a few years, was enough to turn any girl's head. The fact that she wasn't so hot in "Big City" and "The Emperor's Candlesticks" shouldn't be held against the studio.

The producers are beginning to realize that our American girls are more adaptable. True, Luise hasn't been very well. But I know another girl who's putting up the most valiant fight for her health, beloved by everyone, from bootblack to the president of the company. Her name is Alice Brady, who's making "Goodbye Broadway" and retakes for "The Joy of Living."

Mickey Rooney's got a valet. A little colored boy, same age, who used to go to school with him. Yesterday on the "Judge Hardy's Children" set Mickey was very embarrassed. He doesn't know what the duties of a valet are and neither does his valet.

Jimmy Stewart remains on the set of "Vivacious Lady" when he's not working. You've guessed it—to be near Ginger Rogers.

Ilona Massey, Hungarian prima donna who did so much for herself in "Rosalie," has just returned from Santa Barbara, where, during her vacation, she slimmed down. Understand, from the natives, that she has an adorable little cottage up there.

Lady Plunkett, visiting Hollywood and the Hearst ranch, is the daughter of Fannie Ward, America's perennial flapper. Did you know that Lady Plunkett is lady-in-waiting to the present Queen of England? When she left on her honeymoon with his lordship some years ago, her luggage missed the train; she had nothing but a powder puff.

Andre Charlot, the Great Ziegfeld of London, discoverer of Gertrude Lawrence, Jessie Matthews, Bea Lille, Jack Buchanan and hundreds of others, is about to put on a radio show from Hollywood, and guess who's helping him? None other than our Eddie Cantor.

Years ago, when Cantor made his first trip to England on his honeymoon with Ida, he took with him a letter of introduction to the great Charlot, which he timidly presented on his arrival, but was so afraid he wouldn't be admitted that when the page boy opened the door into Charlot's presence, Eddie put his foot in the doorway, threw it wide, and burst into a song, which so amused Charlot that he put him in a London revue.

Eddie Cantor, Bea Lille and Rex Evans will be his guest stars when he starts his new venture here.

His finding of Bea Lille was unusual also. She came with a lot of others for an audition, armed with a sheet of music and her mother playing the accompaniment. She stood up and sang like a great prima donna, with all the assurance of Flagstad, to be greeted by gales of laughter from Charlot, at which she instantly burst into tears. The fact that he gave her a job as his leading comedienne in no way compensated for her great disappointment.

Daughter Peeks!

Constance Bennett, costarred with Brian Aherne, sneaks a look at her mother's (Billie Burke) mail in "Merrily We Live," a new Hal Roach production for M-G-M, soon to be seen in the Capital.

Barrymore Favor Repaid by Powell

William Powell has finally found opportunity to repay John Barrymore for a courtesy shown him 18 years ago.

Then a struggling young actor, Powell had just scored his first Broadway success in "Spanish Love." At the Lambs Club, he met Albert Parker, director, who encouraged him to have a try at pictures.

As a start, Powell was given a small part in "Sherlock Holmes," starring Barrymore. Studio facilities for minor players were limited and there was no dressing room for Powell. Barrymore offered to share his with the screen newcomer.

When Barrymore arrived at Metro-Goldwyn-Mayer recently to play King Louis XV in "Marie Antoinette," starring Norma Shearer and Tyrone Power, he found his every need anticipated.

Powell had left orders that Barrymore was to receive every attention usually given the former, turned his portable dressing room and make-up man over to the actor, thus returning the favor of 18 years ago with interest.

Hollywood Reunion.

John Boles, who co-stars with Gladys Swarthout and John Barrymore in Producer Harlan Thompson's "Romance in the Dark," was featured in Thompson's first full length Broadway play, "Little Jesse James," which was put on in New York shortly after the World War.

The Post's New Yorker

By LEONARD LYONS

Miami Beach, Feb. 21.

BILLIE BURKE, widow of Flo Ziegfeld, will return to the stage as one of the stars of the new Ziegfeld Follies—according to the production arrangements now being concluded here between Lee Shubert and Harry Richmond . . . Harry Hopkins, the WPA administrator, when introduced to people who don't catch his name, whispers to them that his occupation is the running of a big gambling house in California . . . The lead article in the current issue of "Mademoiselle"—offering advice to girls who wed and work—is by "Leslie Grant." The author really is Leonard Hall. And the anonymous young lady described in the article is his wife, Alice Hughes, the columnist.

• • • •

THE RELATIONS between McClelland Barclay and Clarence Buddington Kelland, while cordial, never have been very amicable. This originated because of a disagreement, when Barclay applied for admission in the Players Club, of which Kelland is a member. As a result, Barclay is one of the few noted artists who are not members of the Dutch Treat Club, over whose destinies Kelland rules . . . Cosmopolitan, this month, features Kelland's story, "Chinese Puzzle." The real puzzle, however, is to determine Kelland's feeling when he learned that, for the first time since he's been writing, his story is illustrated with drawings by McClelland Barclay.

• • • •

SIDNEY LANFIELD, the motion picture director, is here recuperating from the energies expended in launching the Ritz Brothers on their movie career . . . The trio had come to Hollywood direct from vaudeville. Lanfield, assigned to direct "Sing, Baby, Sing," conferred with Darryl Zanuck. They decided that the best way to introduce the Ritzes to the film audience who never had seen them was to spot them in the first scene . . . "Oh, no," the vaudeville-minded Ritz Brothers protested. "You can't do that to us. We've always been next-to-closing. You won't make us an opening act" . . . "But this isn't vaudeville," Lanfield explained. "It's different in the movies" . . . "Ah, ha," Jimmy Ritz sneered, "trying to give us a quick con, eh?"

• • • •

THE CLUB CONTINENTAL here now features bank nights . . . Mickey Cochrane, completely recovered, has become the fashion-plate of Miami. "How does a guy get clothes like that?" Hank Greenberk asked Mickey's employer, Briggs. "It's easy," the baseball magnate assured. "Just have yourself placed on the temporarily-retired list—but first get beaned!" . . . Joe Burke, the song writer, has been refusing free accommodations and other money-saving courtesies offered him by the local citizenry. Burke is the composer of "Moon Over Miami."

• • • •

GAR WOOD, the speedboat king, still is inventing. His home, on the Florida Keys, is in the territory where the nosium flies breed. These insects are so minute that common screens are no bar to them. The Indians originated their name "nosium"—when the redskins kept lamenting: "Flies bite. No see 'em" . . . Wood, therefore, this week is bottling up his home. He's learned that these insects won't fly against a wind. And so Wood is installing a ventilating system to assure a 20-mile-an-hour draft at all times—practically a miniature gale.

• • • •

HEYWOOD BROUN was called upon to perform at the Miami-Biltmore's gala night. Broun spurned speech-making. Instead, he did an exhibition dance . . . "The Dybbuk," at the Continental Theater, is Broadway's most classic picture these days. The classic exhibition deal was arranged by Harold Minsky, of the burlesque family. And Lt. Com. Moss barred the family from using the name "Minsky" in the theaters—because, he alleged, it had unclassic connotations.

• • • •

KIVIET, the designer, who went to Hollywood to design dresses for Ginger Rogers, now is back in New York determined not to relinquish her enterprises here . . . The rink to be used for the Ice Ballet in Miami has been tested all week and visitors were invited to come and ice-skate. The ice-skaters came—wearing bathing suits . . . The dice tables at the Royal Palms Club haven't been earning much for the management. Proprietor Mert Wertheimer watched the big winners leave and then spied Ted Husing, who is always an unlucky gambler. "Those other guys may have been lucky," Mert sighed, "but if I hear that you won—then I know the joint's wrong."

• • • •

JIMMY ROOSEVELT astounded the Palm Beach set by asking the orchestra to play "Sing Me a Song of Social Significance" and other tunes from the proletarian revue, "Pins and Needles" . . . Jimmy Cromwell, husband of Doris Duke, drives up to his beach club in his new car at Palm Beach and lectures the basking members regarding economic ills . . . Joe Lewis, including his night club routine, invited the customers to return to Miami next year and bring their families. He pointed to a ringsider and said: "You, lady—bring your entire family" . . . The lady summoned Joe to her table later and identified herself as the daughter of Chicago's Mayor Cermak—who was assassinated here."

• • • •

SONJA HENIE went to a local reception, where she was introduced to the wife of the head of the Philip Morris Co. . . . "How do you do, Miss Henie," the lady acknowledged . . . "I never smoke cigarettes," was Sonja's reply . . . "Well, for that matter, I don't ice-skate," the elderly lady returned, "but I DO know how to acknowledge an introduction."

Eight Aces Answer Set Call to 'Major'

A script clerk won the biggest laugh of the week when Metro-Goldwyn-Mayer's "Test Pilot" went on location.

"Major" Ruth has been with Metro-Goldwyn-Mayer for 10 years. Recently, he was elevated to the position of script clerk.

Before one of the big scenes of the aviation picture, Clark Gable yelled, "Major," as he wanted to go over his lines for the succeeding scene.

To the star's surprise, an avalanche of majors descended upon him. Eight Army fliers, standing nearby, answered to the call of "Major."

Apartments are rented quickly with Post Classified Ads. Just phone National 4200 and tell Post readers about your offer.

AMUSEMENTS.

NATIONAL
TODAY AT 1:30 NIGHT AT 8:30
CORNELIA OTIS SKINNER
In Her Latest New York Triumph
"Edna His Wife"
From the Novel by Margaret Ayer Barnes
Matinee Tomorrow, 50c, $1.00, $1.50. Saturday Mat., 50c, $1.00, $1.50, $2.00. Eves. 50c, $1, $1.50, $2, $2.50, plus tax
WEEK BEG. NEXT MON. EVE.
ALFRED de LIAGRE, Jr. presents
"I AM MY YOUTH"
A New Play by ERNEST PASCAL & EDWIN BLUM
with CHARLES WALDRON, LINDA WATKINS, FRANK LAWTON, Viola Roache
Evs., $2.75, $2.50, $1.65, $1.10, 55c. Wed. Mat., $1.65, $1.10, 55c. Sat. Mat., $2.20, $1.65, $1.10, 55c.
MAIL ORDERS NOW—SEATS THURS.

RKO KEITH'S
DOORS OPEN 9 A.M.
2ND WEEK!
Walt Disney's
SNOW WHITE AND THE SEVEN DWARFS

Constitution Hall, Thurs., Feb. 24
IN PERSON
SINCLAIR LEWIS
Speaking on
"How to Make Friends Go Like the Wind"
Tickets at Mrs. Dorsey's Bureau, 1300 G St. (Droop's), NA. 7151
Seats at 55c, $1.10, $1.65

AMUSEMENTS
GAYETY
BURLESQUE
NOW PLAYING
"VALDA"—Queen of Shake

Louisiana's Only.

Dorothy Lamour, star of "Her Jungle Love," is the only present-day Hollywood luminary hailing from Louisiana.

AMUSEMENTS.

5 STAGE SHOWS TODAY 12:30-1:45-4:20-6:55-9:30

LAST 3 DAYS
EARLE
ALL IN NEW TECHNICOLOR
"GOLD IS WHERE YOU FIND IT"
GEORGE BRENT
Olivia DeHAVILLAND
WILL OSBORNE & HIS SLIDE ORCH.
Gloria Gilbert
DOORS OPEN TODAY 9:25 A.M.
Prices—40c & 65c
Coming Friday
"BIG BROADCAST OF 1938"
W. C. FIELDS MARTHA RAYE
DOROTHY LAMOUR · BOB HOPE
BILLY GILBERT

LAST 3 DAYS
METROPOLITAN
JACKIE COOPER
In His Latest Picture
"Boy Of The Streets"
Coming Friday
EDGAR RICE BURROUGHS' NEWEST ADVENTURE
"TARZAN'S REVENGE"
with
GLENN MORRIS · ELEANOR HOLM
GEORGE BARBIER-HEDDA HOPPER

LOEW'S Capitol
NOW
WILLIAM POWELL
Lovely ANNABELLA
"The BARONESS AND THE BUTLER"
DOORS OPEN 10:45
Plus IN PERSON
EMERY DEUTSCH AND HIS ORCHESTRA
ROSCOE ATES

LOEW'S Palace
Doors Open 11 A. M.
Now! . . . DYNAMIC ROMANTIC ADVENTURE!
ROBERT TAYLOR
"A YANK at OXFORD"
with VIVIEN LEIGH · MAUREEN O'SULLIVAN · LIONEL BARRYMORE

NOW LOEW'S Columbia
"EVERYBODY SING"
with JUDY GARLAND · ALLAN JONES
FANNY (BABY SNOOKS) BRICE
Doors Open 11 A.M.

Constitution Hall, Next Sun. Aft., 4 p.m.
Here in Person
In Concert!
GRACE MOORE
Seats on Sale $2.50, $2.75
Mrs. Dorsey's, 1300 G (Droop's) NA. 7151

LITTLE Jeanette MacDONALD Nelson EDDY
FRANK MORGAN
NAUGHTY MARIETTA
Color by TECHNICOLOR

Today's NEIGHBORHOOD Movies

AMBASSADOR 18th & Columbia Rd. NW. COL. 5300
Matinee 2 P. M.
"GOLD IS WHERE YOU FIND IT," with GEORGE BRENT, OLIVIA DeHAVILLAND, CLAUDE RAINS and MARGARET LINDSAY.

APOLLO 624 H St. N.E. LI. 5975
Matinee 1 P. M.
DOROTHY LAMOUR, JON HALL in "THE HURRICANE." Cartoon.

AVALON 4612 Conn. Ave. N.W. CLeve. 2000.
Matinee 1 P. M.
JOEL McCREA, FRANCES DEE and BOB BURNS in "WELLS FARGO."

AVENUE GRAND 945 Pa. Ave. SE LI. 2400
Matinee 1 P. M.
MARY ASTOR, LIONEL STANDER, RICHARD ARLEN in "NO TIME TO MARRY." Popeye, Two-Reel Cartoon and Short Subject.

CENTRAL 422 Ninth St. N.W. ME. 2241
Opens 11 A. M.
LEE TRACY in "CRASHING HOLLYWOOD," and FRED ASTAIRE, BURNS-ALLEN in "A DAMSEL IN DISTRESS." Cartoon.

COLONY 4825 Ga. Ave. N.W. GEo. 6300.
Matinee 1 P. M.
JOEL McCREA, FRANCES DEE, BOB BURNS in "WELLS FARGO."

HOME 1230 C St. N.E. Atlantic 8188
Matinee 1 P. M.
JOEL McCREA, FRANCES DEE, BOB BURNS in "WELLS FARGO."

PENN 630 Pa. Ave. S.E. LI. 2179
Matinee 1 P. M.
"HOLLYWOOD HOTEL" with DICK POWELL, ROSEMARY LANE and HUGH HERBERT. Short Subjects.

SAVOY 3030 14th St. N.W. CO. 4982
Matinee 1 P. M.
PHIL REGAN, ANN DVORAK in "MANHATTAN MERRY GO ROUND."

SHERIDAN Ga. Ave. & Sheridan St. N.W. RA. 3400
Matinee 1 P. M.
DOROTHY LAMOUR, JON HALL in "THE HURRICANE." Cartoon.

TIVOLI 14th & Park Rd. N.W. CO. 1800
Matinee 1 P. M.
ALICE FAYE and GEORGE MURPHY in "YOU'RE A SWEETHEART." Added: Jimmy Fidler's Personality Parade Short.

UPTOWN Conn. Ave. & Newark St. N.W. CL. 5400
Matinee 1 P. M.
DOROTHY LAMOUR, JON HALL in "THE HURRICANE." Newsreel.

YORK Ga. Ave. & Quebec Pl. N. W. CO. 4616
Matinee 12:30.
CLAUDETTE COLBERT, CHARLES BOYER in "TOVARICH."

CALVERT 2324 Wis. Ave. N.W. CL. 2345
Matinee 1 P. M.
"HOLLYWOOD HOTEL" with DICK POWELL, ROSEMARY LANE and HUGH HERBERT. Also Cartoon.

ARLINGTON, VA.

WILSON 1720 Wilson Blvd. Ope. Colonial Village
Mae West, Edmund Lowe in "EVERY DAY'S A HOLIDAY."

ASHTON 3106 Wilson Blvd. CLARENDON, VA.
Will Rogers in "JUDGE PRIEST."

DUMBARTON 1343 Wis. Ave.
Lewis Stone, Barbara Read in "THE MAN WHO CRIED WOLF." News and Comedy—Matinee 2 P. M.

ACADEMY Of Perfect Sound Photoplay 8th at G S.E.
Jane Withers in "45 FATHERS."

FAIRLAWN ANACOSTIA, D. C.
Matinee Continuous from 3 P. M.
Bert Lahr, Alice Brady in "MERRY GO ROUND OF 1938." March of Time.

CONGRESS Nichols Ave. and Portland St. S.E.
Frances Farmer, Ray Milland in "EBB TIDE."
Leon Errol Comedy—Special Matinee. Today Continuous from 3 P. M.

TAKOMA 4th & BUTTERNUT STS. No Parking Troubles
Continuous from 3 P. M.
Peter Lorre in "THANK YOU, MR. MOTO."
Jack Haley, Anne Shirley in "DANGER, LOVE AT WORK."

CIRCLE Home of "Mirrophonic Sound" Penna. Ave. at 21st St. N.W.
Lew Ayres, Mary Carlisle in "HOLD 'EM NAVY." Two-Reel Cartoon and Short Subject.
"Popeye the Sailor Meets Ali Baba and the Forty Thieves."

FALLS CHURCH, VA.

STATE No Parking Worries LEE
Mickey Rooney, Judy Garland in "Thoroughbreds Don't Cry." | Wallace Beery in "BAD MAN OF BRIMSTONE."

STATE-BETHESDA 6970 WIS. AVE. BETHESDA, MD.
Fredric March in "NOTHING SACRED." Wendy Barrie in "GIRL WITH IDEAS." Matinee Today at 2 P. M.

SECO 8344 Ga. Ave., Silver Spring, Md.
Holiday Matinee 1 P. M.
"NAVY BLUE AND GOLD." Lionel Barrymore, James Stewart.

JESSE THEATER 18th & Irving St. N.E.
"MAN PROOF" Myrna Loy, Franchot Tone. Special Mat. at 2 P. M. March of Time No. 5.

SYLVAN 1st and R. I. Ave. N.W.
"EBB TIDE" Frances Farmer, Ray Millan. Special Mat. at 2 P. M.

PALM THEATER DEL RAY
"EVERY DAY'S A HOLIDAY." Mae West, Edmund Lowe. Special Matinee at 2 P. M.

NEWTON 12th and Newton Sts. N.E.
"DAMSEL IN DISTRESS" Fred Astaire, Joan Fontaine. Special Matinee at 2 P. M.

HIPPODROME K Near 9th Double Feature
Paul Muni in "SCARFACE." Leslie Howard in "STAND IN."

CAMEO MT. RAINIER, MD. Continuous, 2 to 11
Fred Astaire, "DAMSEL IN DISTRESS" March of Time, "Inside Nazi Germany"

ARCADE HYATTSVILLE, MD. Continuous, 2 to 11
Wallace Beery, "BILLY THE KID."

RICHMOND ALEXANDRIA, VA. Today
Robert Young, "PARADISE FOR 2."

REFD ALEXANDRIA, VA. Alex. 3445
Today, Tomor. Ray Milland, "WISE GIRL." Free Parking Space—800 Cars

MILO ROCKVILLE, MD. Cont. 6 to 11
Mae West, "EVERY DAY'S A HOLIDAY."

MARLBORO Upper Marlboro, Md. Cont. 6 to 11
Nelson Eddy, Eleanor Powell, "ROSALIE."

STANTON 6th and C Sts. S.E. Finest Sound Equipment
Spencer Tracy in "BIG CITY." "45 FATHERS."

LOUIS BERNHEIMER'S THEATERS · WARNER BROS. THEATERS · DIRECTION SIDNEY LUST
For additional information phone Theaters direct.

Gevinson Beats Dunne in Lightweight Debut

The Washington Post Sports

X**** WASHINGTON: TUESDAY, FEBRUARY 22, 1938 15

This Morning..

By Walter Haight.

HAIGHT.

This business of building a newspaper each day produces many a funny situation and occasionally a laugh of belly-shattering proportions. When the real McCoy comes along, the boys fall off their perches, roll on the floor and pound each other on the back. However, when the laughter subsides to a twinkle in the eye and a line at the corner of the mouth, a reporter remarks, "That's really a pip. I'm going to write that in my book some day." No one thinks of giving the subscribers a chance.

One of the Nation's ace sports reporters, with a big income from magazine articles, made good by writing stories around yarns told by other newspaper men in various press boxes.

Recent months have been productive of a couple of darbs. I'll try to pass them along.

A local college basketball team had a night game scheduled at one of the Maryland mountain district colleges. The sports editor wired our correspondent there to cover the game. The paper for that section goes to press shortly after midnight. At 11 p. m. not a line had appeared from the game. The sports editor kept one eye on the clock and the other on the telegraph operator, but at 11:30 the story had not arrived.

In desperation he put in a long-distance call for the correspondent. "How about that college basketball story?" demanded the sports editor in response to a sleepy "Hello."

"Oh, yes—the story," came back the voice. "There must be something wrong," replied the correspondent, "I dropped it in the MAIL BOX an hour ago."

* * * *

A football reporter, making his first long trip for the paper, was sent to Chicago to cover a game. It was his big chance. He had been instructed to wire a play-by-play account for the early edition.

When the game began, the Washington telegraph operator pounded his key. The Chicago man answered, but he said that he could not locate Smith in the press box. The game progressed to midway of the first period and still Smith had not reported. The operator told the sports editor, who said, "That's bad, maybe Smith got mixed up on that hour's difference in time."

* * * *

The first quarter ended and no word came from Smith. The news spread around the office. "Keep it quiet, but Smith is NOT at the game," whispered a copy boy to a city room reporter.

The half came, but without Smith. The telegrapher kept pounding his key frantically. The seriousness of the situation gathered momentum. Throughout the building employes told each other, "Smith isn't at the game."

The grid battle moved into the third quarter, but without a line from the missing scribe. The sports editor tore his hair, the managing editor fumed and Smith's office friends snapped their fingers and hoped that he would keep his job somehow. If Smith, providing he sent a story, only could come through with some sensational angle he would be saved.

With the game in the final minute, a chorus of cheers came out of the wire room. You would have thought they had just struck oil under the telegrapher's chair. Shouts of "Smith is on the wire!" echoed through the building.

From office boy to managing editor there was a stampede toward the Chicago wire. The telegrapher, with hat shoved back off his steaming brow, vigorously fingered his sending apparatus.

"Smith's going to start his story in a couple of seconds," he said.

* * * *

There was a scramble for positions around the telegrapher's typewriter. Bosses had their noses almost on the paper. Reporters shoved copyboys away from the ringside, but they climbed on chairs and leaned over ready to sap up every word of Smith's copy.

Finally the receiving gadget clicked and the operator's fingers struck the keys. Smith's story was on the wire!

And this is what greeted the assembled eyes:

"Chicago, Ill., Nov. 26.—What time is it in Washington?—Smith."

Dunne Hits the Deck After Colliding With Gevinson's Left at Arena Last Night

Post Staff Photo—McCoy.

EDDIE DUNNE ON THE CANVAS IN THE THIRD ROUND OF HIS BOUT WITH GEVINSON. HE TOOK A NINE COUNT.

Lou Victor After Tough Ring Battle

Mamakos Wins Semifinal Bout in Closely Fought Fight.

By Lewis F. Atchison.

Lefty Lou Gevinson launched his campaign for the world lightweight title in auspicious style last night, punching his way to a clean-cut decision over Eddie Dunne in 10 rounds of fisticuffing at the Arena.

The bout smashed all previous Arena attendance records as 1,973 cash customers shoved $2,411 through the box-office window for the privilege of witnessing the scrap. A hundred, at least were turned away after all available standing room had been sold. And those who got in received full value for their money.

Gevinson dropped his opponent in the third round with a sledge-hammer left to the pit of the stomach, and apparently had him ready for the finishing blow. But Dunne, aided by timely action and advice from Benny Leonard in his corner, weathered the storm.

Gevinson Wins.

The combined skill and knowledge of the Dunne-Leonard combination, however, couldn't save the game Irishman from the inevitable defeat he marched nearer to with each succeeding round. Gevinson took all 10 rounds by comfortable margins and was never in serious trouble. Dunne shook him up a few times, but the local southpaw took his Sunday punch in good style and forced the fighting from bell to bell.

As early as the first round it was evident that Dunne had met his master, for Gevinson met and matched him at his own game of boxing, employing a right-hand jab to good advantage. Apparently bewildered by the portside stance of his rival, Dunne allowed Gevinson to do the leading, trying to make him miss and catch him on the rebound. But Lou got in a jolting left and right to the head near the end of the round that raised a red welt on his forehead and tipped Dunne off to the stormy session ahead.

New Yorker Is Groggy.

Dunne drove a right to the head and another to the heart as the second opened, but Gevinson retaliated with two stinging lefts to the jaw. Dunne tried to catch Lou with a right over near the ropes, but Gevinson stepped back and then in with a punishing left that had the New Yorker groggy. Gevinson whacked him with a right to the body and chased him into a neutral, trying for a knockout. Dunne, however, outsmarted him and ducked safely away.

Dunne attempted to take the lead, coming out for the third, tagging his opponent with two long lefts and catching him in close with a snappy right uppercut. He sent another right to the jaw, but Lou shook it off and came back with a punishing left to the head. Dunne caught him with another right, but Gevinson shot another left hook to the head, backing Dunne into the ropes.

Dunne's Knees Buckle.

Again Gevinson caught him with a third left to the head and right to the stomach, and Dunne's knees buckled and his eyes assumed a glassy stare. Dunne tried to run and cover, but Gevinson was on him like a bill collector, catching up with him directly above the press bench, where he knocked him flatter than a dachshund with a rib-bending left hook to the stomach.

Leonard, in his corner, was on his feet, screaming instructions to Dunne. He took a sponge and whipped a spray of water on him, and Dunne got the signal. He rolled over slowly, almost painfully, and came back up at nine with Gevinson waiting for him with another dose of the same, sour medicine. Lou maneuvered him into a neutral corner, but Dunne bobbed and weaved away from him, floundering back to his own corner, where Leonard gave him directions to "stay low and move around."

Dunne on Bicycle.

Again in the sixth Gevinson knocked Dunne off balance with a looping left to the body. He staggered him in the eighth with more lefts and rights, but in between he was missing badly with both hands as Dunne, wallowing instructions, stayed on his bicycle and boxed him.

Dunne came out fast for the ninth, only to be chased back into his shell by a stinging left, but he did come back with a right to the jaw that staggered Gevinson. Another Gevinson right bounced off Dunne's head, and Gevinson went after him with a left, but couldn't locate him.

Dunne shook the local boy up again in the tenth, pasting him with two hard rights to the head, but at the bell it was Gevinson who was doing most of the punching.

Steve Mamakos earned a unanimous decision over Frankie Velez, of New York, in the six round semi-final. Earned is the word, for Velez, a cagey veteran, made the Greek do the leading and slapped him around a bit roughly in losing.

Tommy Hoover drew with El Brookman in a slashing four-round inaugural, and Charley Gilley won a majority decision over Bill Teemes in another. In between, however, Alex Franklin and Johnny Miller slowed up the show in a dull exhibition. Franklin won the nod.

Louis Odds Shorten As Title Bout Nears

Broadway Quotes 1 to 3 Against Champion's Chances of Winning Decision; 6,000 Nathan Mann Rooters to See Fight.

By Alan Gould.
Associated Press Sports Editor.

New York, Feb. 21.—Notwithstanding the "tune-up" purpose of the fistic proceedings this Wednesday night in Madison Square Garden, betting odds favoring Joe Louis shortened today while ticket sales boomed for the Negro's 15-round defense of the world heavyweight crown against Nathan Mann.

Original posted odds were cut in half as Broadway quoted 1 to 3 against the champion's chances of winning the decision, and even money against a knockout victory for Louis.

Fresh backing for Mann from his home State of Connecticut, rather than any developments calculated to minimize the outlook for a Louis triumph, accounted for the shift in betting figures.

Come In Special Trains.

The Nutmeg State's first challenger for the heavyweight title will not lack vocal support, regardless of the extent to which his chances are financially backed. From his home town, New Haven, as well as Hartford, Waterbury, Bridgeport and other Connecticut cities, upward of 6,000 fans are expected. Six special trains, besides several fleets of buses, will bring the cheering section for Mann, including the parents, four brothers and three sisters of the fighter, who was born Natalino Menchetti nearly 23 years ago.

The advance sale passed $60,000 over the week-end, Promoter Mike Jacobs reported. He predicted it will go well over $100,000. The Garden is scaled to handle 19,000 cash customers at a "top" of $16.50. A sellout will mean gross receipts of $140,000.

New York's last indoor fight for the world heavyweight title, between Jack Dempsey and Bill Brennen in 1920 at the old Garden, drew nearly $150,000 at a top price of $25.

Returned Match Guaranteed.

Louis, who hasn't fought since he outpointed Tommy Farr at the Yankee Stadium last August, has all the fistic advantages, but he is also running most of the risks. For protective purposes, in case of an upset for the champion, he is guaranteed a return match with Mann within 60 days.

On the surface, at any rate, the bout shapes up as the first of two "tune-up" contests for the "Brown Bomber," in preparation for a return title match in June with Germany's Max Schmeling. Assuming Louis beats Mann, the program calls for Joe to engage in another indoor bout, probably at Chicago, in April.

Mann's top purse up to now was the $2,500 he received for beating Bob Pastor at the Garden last November, but that performance, among others, indicates the sturdy Italian is no pushover. He beat Pastor more decisively than did Louis, who failed to tag the elusive former collegian in ten rounds a year ago. Mann is a good puncher, but slow.

Louis wound up his ring work by sparring six rounds at Pompton Lakes, N. J., this afternoon. Mann, after road work and a gym session without the gloves at Summit, N. J., scaled 190½. The challenged will concede the champion at least 10 pounds.

Lou Ambers Kayoes Jallos

By the Associated Press.

Richmond, Va., Feb. 21.—Lou Ambers, 136¾, lightweight champion of the world, fighting out of Herkimer, N. Y., had no trouble at all here tonight in knocking out Lou Jallos, 137, of Cleveland, Ohio, in the fourth round of their scheduled ten-round non-title fight at the City Auditorium before a crowd of about 3,000.

The champion had the Clevelander on the canvas eight times in the four rounds and was as unruffled at the end as when he stepped through the ropes at the beginning of the bout.

The two fighters stepped easily for the first heat with the champion feeling his way with the unranked Jallos. In the second the "Herkimer Hurricane" left handed Jallos about the ring dropping him for a nine count with a stiff left to the jaw.

In the third Ambers dropped the Clevelander twice, once for the count of nine, and the second time Jallos was saved by the bell.

The game Ohioan answered the bell for the fourth rather wobbly on his feet and was dropped five times by the champion with hard rights and lefts before he was finally counted out after two minutes 42 seconds of the round had expired.

The crowd, one of the largest to witness an indoor boxing match in Richmond, gave the champion a rousing ovation, but the real cheers came for the lion-hearted Jallos.

The main event topped 30 rounds of boxing.

The summaries:

Red Lewis, 169½, Richmond, Va., won on a technical knockout from Leo Meyers, 175, Durham, N. C. (4).

Hunter Crostic, 152, Richmond, Va., drew with Chief "Wahoo" Eddie Wilson, 137, Cherokee Indian Reservation, N. C. (6).

Joey Spangler, 149, Richmond, Va., decisioned Sanford Carrier, 153¾, Washington, D. C. (6).

Sports Postscripts

That seven-year undefeated record boasted by the Columbus University boxing team may be no more after tonight as the Explorers are faced with the task of maintaining it against the formidable Citadel swing team . . . The Southerners recently dealt South Carolina, Southern Conference choice, a 5-3 licking . . . When JIM BROWN, of the Columbus team, boxes HUGH ROGERS, the Citadel's great heavyweight, he will be meeting a boy who was ranked fourth outstanding amateur light heavyweight of the Nation a few years back . . . He reached the semi-finals of the A. A. U. tourney competition but was forced to forfeit, because of illness, to a green youngster named JOE LOUIS, who is doing all right as a pro . . . HAROLD A. HARBAUGH former sports editor of the American University Eagle, student publication, points out that American's defeat of Hapmden-Sydney, Friday, was not the first in nine years, as stated . . . The Eagles hold three other triumphs over the Tigers since 1932 . . . The 1932 team, which beat Navy, 22-20, posted two close ones.

* * * *

CATHOLIC UNIVERSITY pals are of the opinion 230-pound LEO KATALINAS would wow 'em as a wrestler . . . Are ya Listenin,' JOE TURNER? . . . The Temple basketball team, which has clinched the Eastern Intercollegiate Conference championship, will close it's schedule this week and four seniors are said to be ready to turn professional immediately, and are seeking engagements on Eastern courts . . . The Owls will play Albright, tomorrow night, as part of a double-header, at Hershey, Pennsylvania's gigantic ice palace-sports arena, which will be the first cage game in the Chocolate town's new garden . . . SYD FISHELL and GEORGIE ABRAMS, manager and fighter, respectively, plan a vacation through the Rockies and the West Coast, this spring . . . The addition to the DAVE HERMAN household has been christened STANLEY ALAN, and bears a resemblance to his mother . . . The St. John's Prep School basketball team which yesterday announced it will play LaSalle of Philadelphia's strong team February 28, may meet the Catholic University frosh, in a return game, as a preliminary to the C. U.-Baltimore clash, Saturday night, at C. U. . . . The Cadets hold a close victory over the Cardinal cubs in a previous meeting . . .

When George Washington University's Colonials defeated St. John's in New York, last week it was the first game they had won in Manhattan in four years . . . JOE LAPCHICK, member of the Original Celtics, called the Buff five the "best basketball team to appear in New York this year . . . He saw them make 18 goals out of 60 shots on a foreign floor, which probably accounts for his statement . . . Two wins over Loyola, here, next week, will be tantamount to an invitation to the First Annual National tournament in New York, for BILL REINHART's boys, it is believed.

BOB GARRISON.

Columbus U. Boxers Tackle The Citadel

(Picture on Page 17.)

One of the most colorful collegiate boxing teams turned out of the South since Bobby Goldstein captained the University of Virginia's unbeatable Cavaliers challenges the seven-year undefeated record of Columbus University's fighting Explorers tonight when The Citadel's Light Brigade of Charleston, S. C., invades Turner's Arena. The show starts at 8:15 o'clock.

Scheduled as Columbus University's first annual athletic homecoming, tonight's match has been set aside as a testimonial to the Columbus team and former captains and fighting favorites who have paved the way to a record-breaking winning string of 22 victories and two draws since early 1931.

In keeping with the occasion, Columbus U. tonight will cite for meritorious service and have introduced from the ring such old fighting faithfuls as Leo Covaleskie, Gus Mirman, Leon Shub, Mike Tardugno, Mike Morton, Harry Allen, Herbie Ginsberg and others.

Large Crowd Seen.

The largest crowd ever to sit in a Columbus University boxing match locally is expected to test the capacity of Turner's Arena tonight. A heavy favorite to supplant the University of Maryland as Southern Intercollegiate Conference boxing champion, The Citadel is coming to Washington with a good record that was climaxed last week-end by a 5-to-3 victory over the University of South Carolina. Not only has The Citadel defeated both Carolinas, North and South, by 5 to 3 scores, but it also won over the University of Tennessee, 7½ to 2½, and routed Presbyterian, 8 to 0. It boxed Clemson to a 4-to-4 draw and lost its only match to Georgia, 3½ to 4½.

Columbus U. has conquered DeSales, 8 to 0, and Appalachian State, 5 to 3.

Outstanding among the formidable Carolinians is one of the Nation's greatest collegiate heavyweight ringmen in Hugh Rogers, ranked fourth among the nation's amateur light heavyweights in 1935, who boxes Columbus U.'s undefeated Jim Brown.

In the 115-pound feature Georgie Marker, flashy undefeated Columbus 18-year-old, is paired with The Citadel's Johnny Hughes, 14 times victorious in 16 bouts with The Citadel and one of the smartest boxing bantamweights in Dixie.

The pairings:

115 pounds—George Marker (C.) vs. Johnny Hughes (T.C.); 126 pounds—Ray Morse (C.) vs. Dick Basna) (T. C.); 135 pounds—Jim Willis (C.) vs. Rip Todd (T.C.); 145 pounds—Bert Farod (C.) vs. Mac Mitchell (T.C.); 155 pounds—Bill Cruin (C.) vs. Pete Lampesis (T.C.); 165 pounds—Dave Schlafer (C.) vs. Happy Deas (T.C.); 175 pounds—Lou Hayman (C.) vs. Francis King (T.C.), and heavyweight—Jim Brown (C.) vs. Hugh Rogers (T.C.).

Fort Myer Horse Show Set Tonight

George Washington's birthday will be celebrated at Fort Myer by the classic horse show to be staged at the riding hall at 8 o'clock.

Three championship clashes are listed for competition. There will be two championships decided in jumper divisions and one in a hunter class. Points accumulated over a long period of time will serve to bring together the two pace-setters of the first four shows.

Sir Conrad, Lieut. James Ramsey Pugh's mount, is leading for the title in the jumper class, while Billy Do, owned by Capt. Henri A. Luebbermann, is second.

NYAC Wins Over Hoyas

Former Fordham Captain Paces Victors.

Special Dispatch to The Post.

Fordham Gymnasium, New York, Feb. 21—In the opening game of the "Sportsmen's Tribute" double-header tonight in tribute to St. Isaac Jogues at the Fordham Gymnasium, New York, the New York Athletic Club five topped the Georgetown University team, 33-27.

Creighton Drury, N. Y. A. C., former Fordham captain, led the scorers of both teams with five field goals and four fouls for a total of 14 points, while Mike Petroskey, captain of Georgetown, was high scorer for the Hoyas with 8 points.

The Blue and the Grey got off to an early lead on a brace of fouls by Hank Bertrand and field goals by Mike Petroskey and Harry Bassin. This lead was short lived, however, as Reinacher ran wild, tossing in 5 points in a row, while Drury added two short lay-up shots to bring the score to 12-7.

At this point the Hoyas braced and played the clubmen to a standstill for the remainder of the half, which ended with the N. Y. A. C. holding a 19-15 advantage.

The Blue and Grey were far off their usual form and displayed poor handling throughout the entire first

Continued on Page 17.

Terp Cagers Defeat Johns Hopkins, 56-30

The invitation to the Southern Conference basketball tournament that Maryland University's basketball team is expected to receive within the next few days became an eagerly awaited epistle last night at College Park, where the Old Liners registered their seventh straight victory.

The Johns Hopkins five from Baltimore furnished what little opposition there was for the Terps, bowing to a rapid-fire second-half attack that netted 38 points, 56-30.

It was just one of those nights when the Free Staters couldn't miss. From every possible angle the boys tossed everything through the rim but little Adam Bengoechea, the smallest member of the team.

Although held to an 18-14 half time lead, Maryland soon made it known that a new five-man offensive, something it has not shown often this season, was too much for the Blue Jays, who were to lose their seventh game in 12 starts.

Eddie "Choo Choo" Johnson was the leader of the offense. He dropped the ball through the rim from under the basket, sunk them from distance set shot positions, and threw several over his shoulder to accumulate 20 points. It was the second largest number a Terp has scored this season, Charlie Norton, ineligible center, having registered 25 against V. P. I.

Following closely behind Johnson were Waverley Wheeler, the other forward, and George "Dutch" Knepley who tallied 14 and 8 points, respectively.

After matching the Terps, who were slow to get started, basket for basket in the first half, the doctors shooting fell with their defense. With the exception of Norman Melvin, who was high point scorer for his team with 15 points, the boys couldn't come close when they did manage to get a shot sandwiched between the incessant Maryland goals.

At one stretch in the second half Maryland rang up ten straight points to overcome a 21-20 lead, the only one that Hopkins held all evening. Again a salvo of goals netted the Terps 16 points before the Baltimoreans could get a point in edgewise. For that's just how it came, edgewise, being scored as a free-toss by Jerry Carlton.

One more game remains on Maryland's program before the Southern Conference tournament at Raleigh, March 3, 4 and 5. St. John's will close the season for the Terps tomorrow night at College Park.

Maryland.	G	FG	P	J. Hopkins.	G	FG	P
Johnson, f	8	4	20	Melvin, f	6	3	15
Rea, f	2	0	4	Rubinger, f	0	0	0
B'goechea, f	0	0	0	Traeris, f	0	0	0
Wheeler, f	7	0	14	Moore, c	1	2	4
Beemer, c	2	0	4	Raisin, g	3	0	4
McCarthy, c	3	0	4	McLain, g	1	1	3
Headley, g	1	0	2	Carlton, g	1	2	4
Knepley, g	4	0	8	Cross, g	0	0	0
Mullis, g	0	0	0		—	—	—
Mondorff, g	0	0	0	Totals	11	0	30
Totals	26	4	56				

Referees—Menton and Chase.

College Scores

Chicago, 43; Illinois, 39.
Iowa, 26; Northwestern, 25.
Kansas University, 31; Iowa State, 23.
Kansas State, 41; Nebraska, 29.
Arkansas, 54; Baylor, 45.
Detroit, 39; Armour Tech, 33.
Minnesota, 37; Indiana, 36.
Clemson, 35; Davidson, 34.
Oklahoma, 41; Missouri, 39.
Purdue, 49; Ohio State, 36.
Dartmouth, 46; Columbia, 36.
N. Y. Athletic Club, 33; Georgetown, 27.
South Dakota, 40; Loyola, 39.
V. P. I., 52; Randolph-Macon, 45.
Washington and Lee, 61; William and Mary, 40.
Westminster, 55; Youngstown, 27.
Kentcky, 48; Vanderbilt, 24.
Southeast Missouri Teachers, 32; Southern Illinois Normal, 24.
Central College, 35; Culver-Stockton, 30.
Duke, 41; Wake Forest, 40.
Furman, 41; South Carolina, 38.
Davis-Elkins, 47; West Virginia Wesleyan, 44.
Albion, 46; Olivet, 31.
Kalamazoo, 54; Alma, 39.
Notre Dame, 48; Michigan State, 32.

Tad Wieman Named Coach Of Princeton Football Team

By the Associated Press.

Princeton, N. J., Feb. 21.—Elton E. (Tad) Wieman, line coach at Princeton University for a half dozen years, tonight was named head football coach of the Tigers.

The husky University of Michigan product succeeds Herbert O. (Fritz) Crisler, who resigned February 9 to become head coach and assistant director of athletics at Michigan.

Mentioned prominently among candidates for the job ever since Crisler left, Wieman finally decided to remain at Princeton after careful consideration of an offer to accompany Crisler to Michigan.

Graduated from Michigan in 1921, Wieman was a tackle and fullback star and a Phi Beta Kappa to boot. He was line coach at Michigan from 1921 through 1926 and then served as head coach there during 1927 and 1928. He was assistant director of athletics at Michigan from 1923 through 1929.

He moved to Minnesota as line coach in 1930 and 1931 and then came to Princeton in 1932, when Crisler took charge.

The length of the contract given Wieman as head coach and the salary terms were not revealed in the announcement, made by Prof. Burnham Dell, chairman of the university council on athletics.

The salary, however, is limited by that of faculty members and cannot exceed the $8,000 received by the highest paid professors.

Wieman said he had made no decision concerning his staff of assistants except that he had intended to invite all the assistant coaches who had served under Crisler to remain in their positions. He did not learn until after the announcement that Earl Martineau had been appointed backfield coach under Crisler at Michigan, leaving only himself and End Coach Campbell Dickson remaining from Crisler's staff.

Martineau Is Named Assistant to Crisler

Ann Arbor, Mich., Feb. 21 (AP).—Earl T. Martineau, a member of Herbert O. (Fritz) Crisler's football coaching staff at Princeton, was appointed backfield coach at the University of Michigan today.

His appointment was the first to be announced since Crisler was named head coach, succeeding Harry G. Kipke. Wally Weber was the Michigan backfield coach under Kipke. The announcement did not state his future status.

Flamingo Stakes Favorites Beaten by Roar for Lake Wales Purse

At Play Gets Second Spot At Hialeah

Six Eligibles for Rich Race Out of Money; Coulleedam Wins.

By the Associated Press.

Hialeah Park, Fla., Feb. 21. Nine 3-year-olds, six of them nominated for the $20,000 Flamingo Stakes, performed in the 6-furlong Lake Wales Purse here today. When the shouting was over, none of the eligibles for next Saturday's fixture had finished in the money. The other three horses beat them off, with the purse going to Mrs. C. S. Bromley's Roar by a length and a half. R. L. Gerry's At Play was second, four lengths before H. R. Bain's Sir Bevidere.

Roar, recently a close fourth in Lavengro's Bahamas Handicap and favorite in the betting at $4.20 for $2, made all the pace and drove to the wire in the smart time of 1:11 3-5 under Freddy Scheih, leading apprentice at the meeting.

Behind the three payoff horses and well beaten in the order named came Sea Voyage, which showed early speed after a long layoff; Wise Counsel, Pernie, Arsho Lass, To The Rescue and Cal Rainey.

Roar, one of the speediest horses of his age in these parts, "bulleted" away from his inside position. The Dis Done gelding opened up a length in the first furlong, then stretched it out to three lengths around the bend.

At Play, after disposing of Sea Voyage in the first half mile, set after the winner and succeeded only in forcing the Bromley colorbearer to a drive. Sir Bevidere, one of the outsiders, raced forwardly and beat Sea Voyage by four lengths. The latter doubtlessly will improve with this race under his belt. Pernie lacked his customary dash from start to finish.

The usual dash for 2-year-olds served as the curtain-raiser. Blue Star, which was well beaten in his debut with C. Swain up, had plenty of speed on this occasion.

Eddie Arcaro, indisposed the past few days, returned to the saddle and drove the $9.80-for-$2 shot to a head triumph over Spanish Bunt. Gay Casino, bothered during the running, was third, a half length behind. The winner swerved in and Spanish Bunt, slight choice over Gay Casino, swerved out half way home.

In defeating a dozen other maidens in the 3-furlong straightaway, Blue Star finished in :35 flat.

Retlaw was an upset winner of the second race, scoring by a half length to return $47.20 for $2. Spindletop was three lengths before Greenski for the place.

Retlaw had a world of speed but was a tired horse at the end. He rushed into a five-length advantage and held on in a hard drive when Spindletop came along with a powerful rush in the stretch. Greenski, the favorite, tired chasing the pace, as did Conniption.

The confidently backed Irish Oak made no mistakes in the third dash of 6 furlongs. Nicely handled by little Nick Wall, the Tall Timber filly followed Don Dash's fast early pace under light restraint, began cutting down the leader's margin in the stretch and got up to register over that gelding by a half length in a drive. Didutellus, never far back, was a fast-going third, a scant head behind. Sure Lad was virtually eliminated at the break. The winner paid $6.80.

After Light and Absconder had run themselves into the ground, the $4.90 choice, Sachem and Quincy came along in the stretch in the fourth to dispute the issue. Sachem was first home by a head, while Quincy beat Light by two lengths for the runner-up position. Light and Absconder dashed far out on top of the field. It was merely a question of when they would crack. The race was run to order for the winner, which finished the 7 furlongs in 1:25 flat under Albert Schmidl.

After unseating his rider, Sterling Young, on the way to the post and galloping off a quarter-mile before being caught, Couleedam stepped out and won the 7-furlong fifth race. The gelding, paying $16.30, was hard-ridden to come from close off the pace and wear down the consistent Gold Buckle by a half length in 1:24. Gold Buckle could not hold a long lead. However, he easily saved the place, three lengths before My Kin, the forward-running favorite.

Post Proofreader Gets Hole in One

Joe Walsmith, proofreader of The Post, found that his tee shot from the green of the eighth hole of Course B at Rock Creek, had landed in the cup, yesterday, for a hole in one.

He made the 140-yard ace while playing in the company of Mr. and Mrs. Anthony Suess, A. C. Nelson, and his son, William Walsmith.

Woodward Prep Wins.

Woodward.	G	FG	P	Fork Union.	G	FG	P
Presley,f.	0	0	0	Hyson,f.	0	0	0
Turnage,f.	0	0	0	Mill,f.	0	0	0
Harrison,f.	5	2	12	W.Sprouse,f.	0	1	1
Saunders,c.	9	0	18	Arrington,f.	0	0	0
Burns,g.	3	0	6	Avery,c.	0	0	0
Edes,g.	0	0	0	Puckett,c.	0	0	0
Noyes,g.	4	0	8	E.Sprouse,g.	0	0	0
				Storm,g.	0	0	0
Totals	21	2	44	Ranger,g.	0	0	0
				Singleton,g.	0	0	0
				Totals	0	1	1

Referee—Harding.

Regal Flashes Win.

Regal N. F.	G	F	TP	Fo. Boys 4	G	FG	TP
Littman,f.	0	0	0	Schewbridge,f	1	0	2
Walsh,f.	3	0	6	McDermitt,f.	1	0	2
Curtis,f.	2	2	6	Trammell,f.	0	0	0
Hammeist'r	2	0	4	Waller,c.	2	1	5
Manley,g.	2	0	4	Schwaner,g.	3	0	6
Blank,g.	1	2	4	Hall,g.	0	0	0
Totals	10	4	24	Totals	8	1	17

Plaza Seeks Games.

The Plaza Beverages basketball team would like to book games this week with strong unlimited teams with a court. For further information call North 6380, ask for Mr. Mills.

Official Charts

AT HIALEAH PARK.

MONDAY, FEBRUARY 21, 1938.

(Copyright, 1938, by Royal Press, Inc., Daily Racing Form.)

WEATHER, CLEAR; TRACK, FAST.

FIRST RACE—Three furlongs (nursery course). Purse, $500; claiming. For 3-year-old maidens. Start good from Bahr gate. Won driving; place same. Went to post at 2:03. Off at 2:07. Winner, G. C. Scott's ch. c. (2), by Brilliant—Blue Blossom. Trained by O. S. Morris. Value to winner, $600; second, $125; third, $50; fourth, $25. Time, 0:22 4-5, 0:35.

Horses	Jockeys	Wt.	Post	Start	Stretch	Finish	Straights
BLUE STAR	(Arcaro)	116	11	2	2½	1nk	$3.80
SPANISH BUNT	(Cooper)	113	1	1	1h	2½	2.40
GAY CASINO	(Roberts)	113	8	3	2½	3d	2.90
DARK SWEET	(Barba)	111	4	11	8½	4h½	21.80
DARBY DEAN	(Anderson)	114	12	12	4½	5d	12.90
CLOCK MOUSE	(Wall)	113	12	9	7d	6h	16.30
BUFF RYAN	(Simmons)	114	3	4	6½	7½	30.40
MASTER HOWARD	(Ferrier)	116	6	6	9d	8h	41.80
TORO PLAY	(Thompson)	114	6	8	9h	9½	33.80
BIB'N TUCKER	(LeBlanc)	111	10	11	10d	10h	†30.80
JEST ONCE	(Seabo)	113	7	7	11d	11½	
FREDASCOUT	(Young)	113	2	5	12	12½	26.20
JOE'S MARY	(Watson)	113½	9	10	13h	13	123.80

†Max Hirsch-River Edge Farm entry.

Two-dollar mutuels paid—BLUE STAR, $9.60, $4.20, $3.20; SPANISH BUNT, $3.70, $2.70; GAY CASINO, $2.90.

BLUE STAR, away forwardly, went in close pursuit of the leaders while bearing in in the last quarter mile and drew out through the stretch under vigorous pressure. SPANISH BUNT broke alertly. She assumed a short lead in the early running, made a game effort when challenged, but could not stave off the winner. GAY CASINO, in close attendance of the leader in the run out of the chute, swerved out when Cooper waved his whip before her. She continued gamely to hold the others safe.

SECOND RACE—Six furlongs. Purse, $1,000; claiming. For 3-year-olds. Start fair from Bahr gate. Won driving; place same. Went to post at 2:33. Off at 2:35. Winner, W. Hirschensohn's ch. c. (3), by Time Maker—Sunny Cloud. Trained by S. Rutchick. Value to winner, $700; second, $150; third, $100; fourth, $50. Time, 0:23 1-5, 0:46 2-5, 1:13.

Horses	Jockeys	Wt.	Post	St.	¼	½	¾	Str.	Fin.	Straights
RETLAW	(Merritt)	110	2	4	1h	1h	1h	1h	1½	$47.20
SPINDLE TOP	(Bierman)	108	5	1	2h	2h	2h	2h	2½	4.30
GREENSKI	(S.Renick)	114	1	2	3h	3h	3h	3h	3½	3.30
SPANISH MAID	(Williams)	104	6	6	6h	6h	6h	4h	4½	8.80
CONNIPTION	(Wall)	105	3	3	5h	5h	4h	5h	5½	20.60
AKERHURST	(Scheih)	113	4	7	7h	7h	7h	6nk	6d	10.30
TIME AND AGAIN	(McCombs)	113	7	5	4h	4h	5h	7½	7½	4.10
JOE D.	(Anderson)	110	12	10	9½	9h	8h	8h	8d	42.10
MAXINE	(Huff)	106	10	11	11h	10h	10h	9½	9½	4.80
ROMAN PRIDE	(Lonsden)	117	7	8	8h	8h	9h	10h	10d	18.40
CHISPA	(Sylvester)	104	4	9	10h	11h	11h	11h	11d	37.80
SCARCE	(Young)	113	11	13	12	13	13	12	12	63.10

Two-dollar mutuels paid—RETLAW, $47.20, $17.20, $9.60; SPINDLE TOP, $5.40, $3.80; GREENSKI, $3.60.

RETLAW drew out rapidly into a long lead in the run down the backstretch. He began to falter when straightened into the stretch and was under vigorous pressure to withstand SPINDLE TOP'S challenge. SPINDLE TOP gradually improved her position on the outside after entering the stretch and was wearing the winner down at the finish. GREENSKI, a forward contender throughout, finished gamely, but was unable to better his position.

Daily double, Blue Star and Retlaw, paid $328.80.

THIRD RACE—Six furlongs. Purse, $1,000; claiming. For 3-year-olds. Start poor from Bahr gate. Won driving; place same. Went to post at 3:03½. Winner, J. C. Clark, Jr.'s ch. c. (3), by Tail Timber—Nellie Kelly. Trained by W. J. Martin. Value to winner, $700; second, $150; third, $100; fourth, $50. Time, 0:23, 0:46 2-5, 1:12 4-5.

Horses	Jockeys	Wt.	Post	St.	¼	½	¾	Str.	Fin.	Straights
IRISH OAK	(Wall)	113	11	3	3h	2h	2h	1h	1d	$3.40
DON DASH	(Schmidl)	114	8	1	1½	1h	1h	2½	2½	17.30
DIDUTELLUS	(Roberts)	105½	7	8	7h	3½	3h	3h	3h	38.40
EARLY EVENING	(Thompson)	106½	3	9	7h	7h	6h	4h	4d	8.30
PRINCE CLOUD	(Chalmers)	110	2	7	10h	8nk	8½	5½	5h	82.70
VERY BUSY	(Stout)	115	1	5	4½	6h	7½	6h	6h	8.85
NEVER CEASE	(Merritt)	105	5	2	3h	4½	5h	7h	7h	55.10
SURE LAD	(Anderson)	116	4	10	9h	9h	9h	8h	8h	3.70
HOUSEBOAT	(Bierman)	111	10	11	11	11	11	11	9½	55.10
BLOOMER GIRL	(Seabo)	111	9	4	5h	5½	4½	10h	10d	7.80
AMINTA	(Simmons)	110	9	6	8h	10d	10½	11	11	131.10

Two-dollar mutuels paid—IRISH OAK, $6.80, $4.40, $3.20; DON DASH, $18.70, $9.80; DIDUTELLUS, $10.80.

IRISH OAK, away forwardly, went in closest pursuit of the leader all the way. She closed with determination through the stretch to wear down DON DASH in the last strides. DON DASH broke in stride. He displayed the most speed while saving ground, but faltered when the real test came. DIDUTELLUS gradually worked his way up on the extreme outside and finished fastest of all.

FOURTH RACE—Seven furlongs (out of chute). Purse, $1,000; claiming. For 4-year-olds and upward. Start good from Bahr gate. Won ridden out; place driving. Went to post at 3:30½. Off at 3:31. Winner, C. J. Kling's ch. h. (5), by Cherokee—Mavehona. Trained by C. Rayner. Value to winner, $700; second, $150; third, $100; fourth, $50. Time, 0:23 2-5, 0:46 3-5, 1:12, 1:26.

Horses	Jockeys	Wt.	Post	St.	¼	½	¾	Str.	Fin.	Straights
SACHEM	(Schmidl)	113	3	4	4h	4h½	3h	2½	1nk	$4.45
QUINCY	(Williams)	106	2	3	2h½	3h	4h	4h	2h½	5.60
LIGHT	(Anderson)	118	4	1	1h	1h	2h	3h½	3d	2.60
ABSCONDER	(Smith)	113	1	2	1½	2h	1h	1h	4h	7.55
CARLOVINIAN	(Dotter)	107	5	5	6h	5h	5h	5h	5h	9.40
SHOT UP	(Ryan)	116	6	6	5h	6h	6h	6h	6	19.10

Two-dollar mutuels paid—SACHEM, $4.90, $3.10, $2.40; QUINCY, $5.30, $3.30; LIGHT, $2.80.

SACHEM, outrun in the early stages, began to better his position on the outside in the last 3 furlongs, wore the leaders down at the furlong pole and drew out, but then faltered and was briskly urged to withstand QUINCY'S bid. QUINCY, rated off the early pace, closed fast through the stretch and was wearing the winner down at the end. LIGHT, displaying improvement, forced a swift early pace and raced ABSCONDER into submission in the first 6 furlongs and then faltered in the final drive.

FIFTH RACE—Seven furlongs (out of chute). Purse, $1,000; claiming. For 4-year-olds and upward. Start good from Bahr gate. Won driving; place same. Went to post at 4:00. Off at 4:01. Winner, T. D. Buhl's ch. g. (5), by Justice F.—Set Fast. Trained by A. G. Wilson. Value to winner, $700; second, $150; third, $100; fourth, $50. Time, 0:23 2-5, 0:46 3-5, 1:10 4-5, 1:24.

Horses	Jockeys	Wt.	Post	St.	¼	½	¾	Str.	Fin.	Straight
COLUEE DAM	(Young)	115	5	5	5h	5h	5h	5h	1½	$7.15
GOLD BUCKLE	(Thompson)	113	1	1	1h	1h	1h	1h	2h	4.10
MY KIN	(Bierman)	108	2	2	2h	2½	2h	2h	3h	3.35
REMINISCENT	(LeBlanc)	115	6	7	7h	6h	4h	4h	4½	4.75
FAUST	(Lonsden)	111	3	6	6h	7h	6½	5h	5½	4.35
ACHIEVE	(McCombs)	106	7	5	4½	3h	3h	3h	6h	7.80
BUTTER	(Stout)	108	4	3	3h	4h	7h	7h	7d	10.90
AGLOW	(Williams)	101	3	4	3½	5h	8h	8	8	11.98

Two-dollar mutuels paid—COLUEE DAM, $16.30, $9.60, $3.00; GOLD BUCKLE, $5.90, $3.80; MY KIN, $3.30.

COULEE DAM, going forwardly under slight restraint to the stretch turn, moved up with determination on the outside when called upon and wore GOLD BUCKLE down in the final drive. GOLD BUCKLE set a swift pace and drew out into a seemingly winning lead entering the stretch, but then was placed under punishment the last three-sixteenths mile and quit. MY KIN, always prominent, maintained her position gamely and held the others safe.

SIXTH RACE—Six furlongs. Purse, $1,100; allowances. The Lake Wales. For 3-year-olds and upward. Start good from Bahr gate. Won ridden out; place driving. Went to post at 4:30. Off at 4:32½. Winner, Mrs. C. S. Bromley's b. g. (3), by Done—Panasette. Trained by L. P. Harlan. Value to winner, $775; second, $175; third, $100; fourth, $50. Time, 0:23 1-5, 0:46 1-5, 1:11 3-5.

Horses	Jockeys	Wt.	Post	St.	¼	½	¾	Str.	Fin.	Straights
ROAR	(Scheih)	115	1	1	1h	1h	1h	1d	1½	$1.10
AT PLAY	(Stout)	120	3	4	4h	4h	3h	2d	2h	5.40
SIR BEVIDERE	(Young)	120	2	3	2h½	2h	2h	3½	3h	47.80
SEA VOYAGE	(Longden)	117	6	5	3h½	3h½	4h½	4h	4d	7.80
WISE COUNSEL	(Arcaro)	117	4	6	5d	5h	5h	5h	5h	9.35
PERNIE	(Bierman)	117	5	7	7h	6h	6h	6h	6h	4.20
ARSHO LASS	(Evans)	110	8	9	9	8h	7h	7h	7h	38.80
TO THE RESCUE	(Keppler)	107	9	3	6h	7h	8h½	8h	8h	31.90
CAL RAINEY	(Cooper)	117	5	8	8nk	9	9	9	9	38.80

Two-dollar mutuels paid—ROAR, $4.20, $3.10, $2.90; AT PLAY, $4.20, $3.40; SIR BEVIDERE, $8.50.

ROAR, quickest to begin, gradually opened up a winning lead in the first half mile. He faltered slightly through the stretch and was briskly urged to maintain his lead. AT PLAY, stealing through on the inside rounding the lower turn, closed boldly, but could not overhaul the winner. SIR BEVIDERE, a prominent contender all the way, finished well under punishment through the stretch.

SEVENTH RACE—One and one-sixteenth miles (on turf). Purse, $1,200. The Titusville. For 4-year-olds and upward. Start good from Bahr gate. Won driving; place same. Went to post at 5:02. Off at 5:02½. Winner, Darby Dan Farm's dk. b. c. (4), by Jacopo—Helsie. Trained by H. Long. Value to winner, $850; second, $300; third, $100; fourth, $50. Time, 1:45 2-5.

Horses	Jockeys	Wt.	Post	St.	¼	½	¾	Str.	Fin.	Straight
FRANCESCO	(Kurtsinger)	117	8	7	7	5½	3½	2h	1½	$5.20
GALSUN	(Anderson)	117	5	8	8h	4h	1h	1½	2½	2.35
PATTY CAKE	(Thompson)	107	1	1	1h	1h	4h	3h	3h	8.95
INDOMITABLE	(Arcaro)	119	7	5	5½	2½	2h	4h	4d	4.60
MARCLOUD	(Merritt)	100	4	4	6h	7	8h	8h	5h	6.85
BOW AND ARROW	(Young)	114	2	2	3½	3h	5h	5½	6½	4.40
DARK SUN	(Williams)	108	3	3	4½	6½	7	7	7	24.40

Two-dollar mutuels paid—FRANCESCO, $12.60, $5.60, $3.80; GALSUN, $4.40, $3.30; PATTY CAKE, $4.70.

FRANCESCO followed the leaders under about restraint until leaving the backstretch. He bettered his position steadily on the outside when called upon, wore GALSUN down through the stretch and won going away. GALSUN, forced to race on the extreme outside in the early running, raced INDOMITABLE into defeat entering the stretch, took a brief lead, but was not equal to the winner in the final drive. PATTY CAKE, quickest to begin, displayed the most speed while saving ground. She came again when placed to punishment in the last furlong and shook off INDOMITABLE.

EIGHTH RACE—One and one-eighth miles. Purse, $1,000; claiming. For 4-year-olds and upward; fillies and mares. Start poor from Bahr gate. Won handily; place driving. Went to post at 5:30. Off at 5:30. Winner, Medway Stable's br. m. (6), by Broomstone—Notime. Trained by G. Alexandra. Value to winner, $700; second, $150; third, $100; fourth, $50. Time, 0:23 2-5, 0:48 2-5, 1:13 3-5, 1:40, 1:54.

Horses	Jockeys	Wt.	Post	St.	¼	½	¾	Str.	Fin.	Straight
STRANGE TIMES	(Scheih)	113	2	1	1½	1h	1½	1h	1d	$4.05
WEE EMMA	(Clutter)	110	3	4	6½	5h	6h	2½	2½	4.80
BLAZE D'OR	(Smith)	105	7	7	7h	2½	3h	3½	3½	5.30
SEAWICK	(Stout)	103	11	9	5½	7h	5½	4d	4½	10.90
FELSA	(Hartle)	107	9	8	2h	8½	7h	7h	5d	29.50
TOUCHE	(Wall)	108	1	3	4h	4½	2½	6h	6h	8.70
ATONEMENT II	(Arcaro)	114	5	6	3h	3h	4h	5½	7h	3.90
GEORGIA MEADEN	(Williams)	102	3	11	10h	9h	9h	8½	8h	7.45
ANACREON	(Keppler)	107	4	2	8½	8h	8h	9h	9h	43.80
BOMBASTIC	(Simmons)	116	8	10	11	11	11	11	10h	40.80
WESTY'S DUCHESS	(Dabson)	109	10	8	9½	10h	10h	10½	11	51.30

Two-dollar mutuels paid—STRANGE TIMES, $10.10, $4.90, $3.00; WEE EMMA, $5.80, $4.10; BLAZE D'OR, $4.70.

STRANGE TIMES went to the front at once and held the lead all down the backstretch and widened out on his field at the finish to win well in hand. WEE EMMA, unable to keep up in the early part, moved up gradually down the backstretch and closed with determination. BLAZE D'OR, in closest pursuit of the winner, held on gamely, but weakened at the finish.

Narragansett Asks Dates.

Providence, R. I., Feb. 21 (AP).—The Narragansett Racing Association has applied for two meets in 1938, the first running from August 1 to September 10, inclusive, and the second from October 10 to November 19, inclusive, it was revealed today when the Rhode Island division of racing held a hearing upon the matter.

Time Out! By Chet Smith

Our Coxswain insists on dressing that way every time we race on the Delaware!

You'll also enjoy Walt Disney's new comic strip, Donald Duck—on The Post's comic page.

Hialeah Entries.

By the Associated Press.

FIRST RACE—Six furlongs; purse, $1,000; claiming; for 4-year-olds and upward.

No.	Horse and Jockey.	Wgt.	Odds
7	*St. Moritz (Scheih)	108	7-2
8	*Pay Rack (Hartle)	107	20-1
9	Rebekah (S.Renick)	109	8-1
10	Stingy (McCombs)	110	20-1
11	*Ballyratford (Bierman)	110	20-1
12	Black Buddy (Roberts)	112	12-1
1	High Image (Wall)	118	8-1
2	Grand Duke (Wright)	114	2-1
3	*Tramway (Williams)	107	20-1
4	Arthur R. (Young)	108	15-1
5	Viajero (Seabo)	112	20-1
6	Amhurst (Thompson)	110	20-1

SECOND RACE—Seven furlongs (chute); purse, $1,000; claiming; for 3-year-olds and upward.

7	Town Car (S.Renick)	103	8-1
8	Salt Bay (Wall)	100	30-1
9	Officiate (Dotter)	116	2-1
10	Long Face (J.Renick)	116	15-1
11	Julius Caesar (Roberts)	105	30-1
12	Twilight Tryst (Thompson)	100	15-1
	Don Cossack (Schmidl)	105	15-1
3	Gallant Friar (Stout)	105	10-1
4	Spandau (Malley)	105	8-1
5	Red Brook (no boy)	116	8-1
6	Takawalk (Barba)	116	15-1
8	*Bird Dog (Williams)	98	10-1

THIRD RACE—Six furlongs; purse, $1,000; Class C; for 3-year-olds.

6	Crimea (Anderson)	117	30-1
7	Join Us (Chalmers)	114	8-1
8	Westy's Hero (Bejshak)	125	20-1
9	Panoramascope (Barno)	117	30-1
10	Armor Bearer (Arcaro)	112	8-1
2	Becky Bates (J.Renick)	112	7-2
3	*Cautive (Scheih)	116	30-1
4	Night Intruder (Bierman)	117	3-1
5	*Posterity (Williams)	114	4-1

FOURTH RACE—One mile (chute); purse, $1,200; the George Washington; for 4-year-olds and upward.

4	Bulwark (Roberts)	108	4-1
5	Buck Lansborne (Kurtsinger)	116	8-1
1	Panther Creek (Smith)	108	8-1
2	Caballero II (Wright)	113	3-1
3	Thorson (Young)	120	8-2

FIFTH RACE—Three furlongs (nursery course); purse, $2,000 added; the Nursery Stakes No. 1; for 2-year-old colts and geldings.

6	Sarmad (Sarno)	119	8-1
7	Rippler (Malley)	117	15-1
8	Cherry Jam (Arcaro)	119	4-1
1	Ariel Toy (Roberts)	119	4-1
2	Hireling (S.Renick)	122	2-1
3	Bowar (LeBlanc)	117	20-1
4	Our Ma (Wall)	117	15-1
5	Ovid (Wright)	117	8-1

SIXTH RACE—One mile; purse, $1,100; the Martha Washington; for 3-year-olds.

4	Perfect Peace (Arcaro)	111	8-1
5	Crepe (McCombs)	117	8-1
6	Joe Schenck (Haas)	114	3-1
1	Jon Jon (Wright)	111	6-1
2	Hi-Cliff (Anderson)	117	8-1
3	Sketchbook (Seabo)	112	3-1

SEVENTH RACE—One and one-eighth miles; purse, $1,000; claiming; for 3-year-olds.

5	*Lovick (Keppler)	104	7-2
6	Mister Jacko (Simmons)	109	15-1
7	Ethelmont (Thompson)	104	3-1
8	*Mr. Grier (Keppler)	103	20-1
1	Wpodwaxe (Williams)	102	8-1
2	*Blue Flame (Scheih)	104	20-1
3	Blue Ice (Young)	109	4-1
4	Passable (Stout)	109	6-1

EIGHTH RACE—One and three-sixteenths miles; purse, $1,000; claiming; for 4-year-olds and upward.

7	Continuity (Wall)	109	15-1
8	*Later On (Williams)	112	12-1
9	Sou'wester (Seabo)	114	12-1
10	*Mauritius (Scheih)	110	6-1
11	One Chance (Arcaro)	117	15-1
	*Kieva Pennant (Williams)	118	8-1
2	Sun Way (Wright)	114	15-1
3	*Fleet Step (Clutter)	113	15-1
4	*Brandon Prince (Keppler)	112	3-1
5	Mt. Sard (Dotter)	112	20-1
6	*Sun Antioch (Williams)	107	4-1

*Apprentice allowance claimed.
Weather, clear; track, fast.

Fairgrounds Results.

By the Associated Press.

FIRST—Six furlongs; purse, $800; claiming; for 3-year-olds.

Pandonna, 101 (O. Fisher)	8.40	4.20	3.00
Lady Flash, 99 (Bracciale)		6.00	4.00
Wanah Peep, 109 (J. O'Malley)			3.20

Mary Senate, Sunny Mac, Eternal Wave, Barbara S., Pedant and Fredericka R. also ran. Time, 1:13 1-5.

SECOND (originally eighth)—Six furlongs; purse, $800; claiming; for 3-year-olds and upward.

Takus, 110 (Driscoll)	7.20	4.00	2.80
Mad Kerry, 106 (Hauer)		9.20	5.00
Molasses Boo, 115 (Stuller)			3.20

Larry M. Everybody, Upholder, Fat su Mint, Curricle, Jolly and Catchall also ran. Time, 1:14.

THIRD—Six furlongs; purse, $700; claiming; for 3-year-olds and upward.

Ducmiss, 110 (J. Dyer)	10.40	6.80	4.60
Maiden Dice, 110 (Krovich)		4.00	3.40
Proxy, 115 (Hauer)			3.00

Out of Step, War Saint, Edri, *Society Memory, *Little Actress, *Pay Check, Hildur Rose and Henry M. also ran. Time, 1:13 4-5.

*Field.

FOURTH—One-half mile; purse, $700; for maiden 2-year-olds.

Big Ned, 114 (Pichen)	6.60	3.40	2.80
Plucky Kitty, 114 (Pool)		3.20	2.60
Major B., 114 (Mojena)			2.60

*Brown Ben, *Viernes Santo, Alargee, Martin Bor, Forestal Witch, Jay D. Bane, Double Witch and Sunabel also ran. Time, 0:49.

*Field.

FIFTH—One mile and 70 yards; purse, $700; claiming; for 4-year-olds and upward.

Beats, 103 (Stampfel)	11.20	5.80	3.60
Dumption, 105 (Krovitch)		4.00	2.20
Long Count, 108 (McCadden)			6.00

Royal Purchase, Grey Shot, Seedling, Between Bells, Pretty Susan and Good Cheer also ran. Time, 1:44 2-5.

SIXTH (original second)—One mile and 70 yards; purse, $700; claiming; for 4-year-olds and upward.

Dark Mist, 113 (J. Richard)	4.20	3.00	2.60
Pa-te, 111 (Musser)		4.20	3.00
Wardell Ormont, 116 (A. Daniels)			5.80

Armstrong, Magic Line, Dame Grundy, Auransseo and Raffles Lad also ran. Time, 1:46.

SEVENTH — One and one-sixteenth miles; purse, $700; claiming; for 4-year-olds and upward.

Oh Dolly, 111 (Hauer)	11.40	4.40	2.40
Amasin, 111 (Nodarse)		19.40	9.60
Urchin, 112 (J. Richard)			4.00

Proposing, Proud Girl, Barcardi Sweep, Anna V. L., On Leave and Well Dressed also ran. Time, 1:42 2-5.

Santa Anita Entries.

By the Associated Press.

FIRST RACE—One and one-sixteenth miles; purse, $1,200; claiming; for 3-year-olds.

7	Richlein	106	Big Reckoning	111
8	*Russia	106	Sweet Betty	109
9	*Gallery God	106	Quibbet	117
10	Puddin	117	*Mida R.	101
11	Blue Sheets	111	*Hu Car	109
12	*Kaymbee	104	Apoteras	111

SECOND RACE—One mile; purse, $1,200; claiming; for 4-year-olds and upward.

6	*Parquhar	112	Bonsor	110
7	D'per Conard	102	El Portal	110
8	Lysander	110	Bolamola	110
9	*Mildair	100	*Don Hamburg	108
10	*Danfield	111	Nasoby	110
11	*Foxworth	105		

THIRD RACE—One and one-half miles; purse, $1,200; claiming; for 4-year-olds and upward.

5	Seiva	113	Voting Hour	116
6	*Emmrae	113	His Way	115
7	*Its Own	107	Hadtobe	107
8	Melody Lane	107	*Joe Sam	107

FOURTH RACE—One mile; purse, $1,500; Grade C Handicap; for 4-year-olds and upward.

6	*Chance View	117	Capt. Cal	108
7	Limpio	116	Little Nymph	103
8	Barrato	116	Marynell	111
9	Unserene	109	Gray Jack	109
1	Waterspash	111		

†Mrs. C. S. Howard entry.
‡A. E. Silver entry.

FIFTH RACE—Six furlongs; purse, $1,500; allowances; George Washington Handicap; for 4-year-olds and upward.

6	Torolee	107	Alvisa	113
7	Mr. Blase	112	Party Spirit	109
8	Whitehose	116	Nations Taste	109
9	Bill Foworth	116

Cooper Wins $5,000 New Orleans Tourney

McSpaden's 289 Gives Him Second

Bay State's 285 Gets $1,200 Prize Money; Leads Revolta.

By the Associated Press.

New Orleans, Feb. 21.—Harry Cooper, on top from the first nine holes, rode par through stiff north winds today to beat his field by four strokes and win the $5,000 72-hole Crescent City Open tournament and pocket $1,200 first money.

Monotonously, the baldish little Chicopee, Mass., veteran ground out two final rounds of par 72 to card his 285 total, a remarkable 3-under-par performance. Rain-sodden fairways also plagued three of his rounds.

Steady shooting gave Harold (Jig) McSpaden, Winchester, Mass., professional, second money of $750 with his 289 total. He dropped birdies on the final two holes for a sub-par finish of 71, one under City Park's 37, 35—72 par.

Cooper Falters at 66th.

Only once did Cooper give the gallery of several thousand the faintiest idea that it was possible for him to lose the tourney. On the sixty-sixth hole galleryites gaped while the machineman, irked at noise in the gallery, 4-putted from 30 feet.

His first putt went only half the distance to the hole, falling 15 feet short. His next try skimmed 3 feet past and he missed the return putt. It gave him a 6 on the par 4 hole, but he came back quickly.

Four straight pars bounced from his clubs and the gallery, swelled to some 6,000 on the "stretch," saw Cooper deftly sack first prize by dropping a birdie putt on the seventy-first hole and then chip dead to the hole on the long, par 5 home hole for a birdie finish.

Together in a tie for third place were Sam Snead, of White Sulphur Springs, W. Va., winner of thee previous tourneys, and Ky Laffoon, dapper Chicago professional who struck his stride for the first time this winter on the final 36 holes. His two closing rounds of 70, 2 under par, gave him 292 and the tie with Snead. They received $500 each.

Espinosa Ties Byrd.

Veteran Abe Espinosa, of Chicago, stormed in with a last-round 69, which included seven birdies, to tie with Sam Byrd, of Philadelphia, former New York Yankee outfielder, with 294, worth $325 each. Vic Ghezzi, Deal, N. J., stood alone at 295 and collected $270, while Dick Metz, of Chicago, who faltered on the last nine, and Chandler Harper, young Portsmouth, Va., swinger, finished in a heat at 296 for $210 prize money.

Four veterans, Jimmy Hines, of Garden City, N. Y., Jimmy Thomson, Shawnee-on-Delaware; Frank Walsh, of Miami, Fla., and Paul Runyan, of White Plains, N. Y., were deadlocked at 297, all receiving $135.

Bespectacled Jack Grout, the tall Texan now registered from Hershey, Pa., one of the better young players, was disqualified for inadvertently turning in the wrong score for the seventy-first hole. He had finished with 298 to land in the money, but, after a conference with the National P. G. A. rules committee, he tore up his card and the money was divided at $85 each between Willie Goggin, of San Francisco, and John Camet, of New Orleans, both of whom carded even 300.

Fred Haas, jr., of New Orleans, Walker Cup player was low amateur with 300.

H. Cooper, Chicopee, Mass.	141	72	72	—285
Dick Metz, Chicago, Ill.	145	77	74	—296
S. Snead, W. S. Sp., W. Va.	146	74	72	—292
B. Will'son, Ft. Wayne, Ind.	149	78	76	—303
John Camet, New Orleans	150	75	75	—300
J. Cole, Baton Rouge, La.	150	77	78	—305
Abe Espinosa, Chicago, Ill.	151	74	69	—294
L. Mallory, Weeburn, Conn.	151	77	80	—308
Joe Burch, Mobile, Ala.	151	75	83	—309
H. McSpaden, W'h'er, Mass.	143	75	71	—289
Vic Ghezzi, Deal, N. J.	145	80	70	—295
Sam Byrd, Philadelphia	147	75	72	—294
Ed Dudley, Augusta, Ga.	154	75	76	—305
J. Thomson, Sh. on Delaw'e	152	72	73	—297
Jack Grout, Hershey, Pa.	147	76	75	—298
Denny Shute, Miami, Fla.	148	82	73	—303
H. Ransom, Bryan, Tex.	148	77	80	—305
J. Hines, G'den City, N. Y.	151	71	75	—297
C. Harper, Portsmouth, Va.	151	72	73	—296
H. Smith, Oak Park, Ill.	151	74	78	—303

Value of Tournament Is Raised to $10,000.

New Orleans, Feb. 21 (AP).—Mayor Robert S. Maestri tonight announced a $10,000 Crescent City open golf tournament would be held here on February 16-19, 1939, a jump of $5,000 in the purse distributed among winners at the conclusion of the tourney today.

Fred Corcoran, tournament bureau manager of the National Professional Golfer's Association, said the association had sanctioned those dates.

The $10,000 purse will equal the largest medal play tournament now in existence, the Miami Biltmore, and rank second to the $12,000 Belmont, Mass., match play event.

Wilson Wins By 34 to 33

Special Dispatch to The Post.

Pittsburgh, Feb. 21.—Wilson Teachers, of Washington, came through with a rush in the second half tonight against the Duquesne School of Pharmacy quintet, scoring 21 points, to win by a score of 34 to 33.

Flash Gordon, speedy Wilson forward, led the attack with nine points and Bernie Gilliam dropped in a free throw for the winning point after Eddie Pasqualichio had tied the count at 33-all.

Wilson T.	G	F	TP	Duquesne	G	F	TP
Clark,f	3	5	11	Zuchowski,f	3	2	8
Gordon,f	6	5	17	Pacenta,f	0	0	0
Gaw,c	1	0	2	Diorio,f	2	0	4
Fairall,c	0	0	0	Garrity,f	1	0	2
Gilliam,g	1	2	4	G.Betchtolf,c	2	1	5
Thomas,g	0	0	0	Eichler,c	0	0	0
Lewis,g	0	0	0	Stern,g	3	1	7
				Pasqua'ichio,g	0	1	1
				Bajic,g	3	0	6
				Reed,g	0	0	0
Totals	11	12	34	Totals	14	5	33

Leads the Citadel Boxers Tonight

HUGH ROGERS, OUTSTANDING HEAVYWEIGHT.

'Skins Ask For Waivers

Four Members Face Release by Champions.

Waivers on four members of the champion Washington Redskins were asked yesterday by the local club following the meeting of the National Pro League in Philadelphia over the week-end.

Dixie Howell and Eddie Michaels, former All-America players, were placed on the block, as were Ben Smith and Ray Peterson.

Howell, whose Rose Bowl feats for Alabama in 1935 made him one of the outstanding forward-passers of recent times, last month signed to coach football at Arizona State Teachers College and is believed to be through with the pro game after one year of participation.

Eddie Michaels, the only Villanova gridder to earn the Nationwide ranking of All-American, has been in the league two years, having divided his services as a guard between the Chicago Bears and the Redskins.

Ben Smith, an end, who was a teammate of Howell's at Alabama, has been in the league five years, having played three with the Pittsburgh Pirates before coming to the Indians. Peterson, a gradutae of San Francisco University, was signed when the Redskins were on their postseason barnstorming tour and played four exhibition games in the Burgundy uniforms.

Smith, Michaels and Peterson are expected to be claimed. If they aren't, they will be released, it was announced.

Kirwan Gets Kentucky Job

Louisville, Ky., Feb. 21 (AP).—Ab Kirwan, former University of Kentucky football star, said tonight he had accepted an offer to become head football coach at his alma mater, succeeding Chet Wynne, who resigned Friday.

Kirwan has been coach of the Du Pont Manual Training School here for several years.

Kirwan said tonight Bernie A. Shively, who was recommended as athletic director today by the university's athletic council, offered him the coachship in a long-distance telephone conversation this afternoon.

"And I accepted," he added.

Kirwan said he would go to Lexington tomorrow to talk over details with Shively.

Final action on the recommendation of the athletic council, is up to the university's board of trustees but it is believed both Shively's appointment and his selection of Kirwan will be speedily approved Friday at a meeting of the board.

Kirwan said he expected to take over his duties at Kentucky within the next few days.

Hoyas Lose

Continued from Page 15.

half. Late in the second period Capt. Mike Petroskey got free for two quick shots from the floor, but the Hoyas' attack had come to life too late, for by that time the clubmen had amassed too big a lead and they continued to freeze the ball to the gun.

N. Y. A. C.	G	FG	P	Georgetown.	G	FG	P
Reinacher,f	2	2	6	Bertrand,f	0	2	2
Ryan,f	2	3	7	Frank,f	1	0	2
Daley,f	1	0	2	Murphy,f	1	3	5
Hanley,f	0	0	0	Gregorio,f	0	0	0
McDowell,c	1	0	2	Leber,f	0	0	0
O'Keefe,c	1	0	2	Petroskey,c	4	0	8
Barry,g	0	2	2	Daly,c	0	0	0
Groeling,g	0	0	0	Bassin,g	1	0	2
Drury,g	5	4	14	Kurtyka,g	0	1	1
Roberts,g	0	0	0	Nolan,g	0	1	1
				Schmidt,g	3	0	6
Totals	11	11	33	Totals	10	7	27

Referee—Tobey. Umpire—Carroll.

Schoolboy Meet Opens

Community Center Mat Tourney Tomorrow.

Awaiting the sound of the bell for the start of the fourth annual Interscholastic Wrestling Tournament are 57 boys of assorted sizes and ages, all "raring to go."

The tournament which is sponsored by the Community Center department, begins tomorrow at 3:30 p. m. at Roosevelt High and continues tomorrow and Thursday nights at 7 o'clock.

Open to all junior and senior high school students attending schools within 1 miles of the Zero Milestone, the winners will receive gold and silver medals as well as a team award. Eastern is the defending champion. The James Sprigman Trophy for the "most improved wrestler" will be awarded a boy selected from this and two other tourneys.

Fifty-seven boys, 39 from senior highs, are entered.

Those entered from senior highs are Mike Jarboe (Roosevelt) and Lamont Sullivan (Anacostia), 109 pounds; Thomas Ford (Eastern) and Russell Minicnella (Western), 117 pounds; Joey Coppolla (Kendall), Arthur Knott (Anacostia), Benny Sotzsky (Eastern) and Tom Hollon (Western), 126 pounds.

Milton Corman (Kendall), Arthur R. Turner (McKinley), William Brain (Roosevelt), Walter Ellison (Anacostia), Earl Smith (Anacostia), Graydon Tolson (Bethesda), Bill Vannais (Bethesda), Percival Powell, jr. (Bethesda), Walter Dixon (Western) and Joe Hollon (Western), 130 pounds.

Lester Goldberg (Roosevelt), Curtis Amos (Eastern), William Condon (Eastern), Joseph Farmer (Anacostia), Jack Andrew, jr. (Bethesda), Fred Esch (Bethesda) and Harry Pritchett (Devitt), 145 pounds. One hundred fifty-five pounders are Chester Dix (Anacostia), Jesse Pavis (Anacostia), Francis Hallama (Eastern), Zeke Clift (Eastern), Bill Pavis (Anacostia), William Leach (Wilson) and Ray Banello (Wilson).

Leonard Witkin (Eastern), Kirk Millar (Eastern), Robert Woolwine (Eastern), Jimmy Lovett (Eastern), Ulrick (Bud) Geller (Bethesda), Charles Krey (Western) and Charles Garner (Wilson), 165 pounds. Unlimited entries are R. E. Kirk and Dominic Pinte, both of Eastern.

In the junior high division Bill Conant (Deal), 81 pounds; Fred Vinson (Deal), 87 pounds; Dan Hollon (Gordon), 94 pounds, and Dan Hershberg and Jack Walker, both 101 pounds, of Gordon, represent the lighter classes.

Others are Calvert Benedict (Deal), Walter Shepard (Leland) and Roger Lockhead (Gordon), 109 pounds; Kenneth Nelson (Paul) and Donald Lockhead (Gordon), 117 pounds; Ray Richards (Powell) and John Kelly (Paul), 126 pounds; Richard Thrift (Powell), 135 pounds; Tom Rapp (Taft), Bob Cremins (Leland) and John Shansey (Gordon), 145 pounds.

Pete Gregory (Powell), 155 pounds, and Carroll Strohns (Stuart), unlimited.

Fonda Wins Yacht Races

By the Associated Press.

West Palm Beach, Fla., Feb. 21.—Douglas Fonda, of Montclair, N. J., veteran amateur making his Florida racing debut, captured two of the four outboard races today in the Palm Beach Yacht Club's thirty-first annual Washington's Birthday regatta.

The 43-year-old Fonda made a clean sweep of the Class A heats and came back to win the Class B event as a blustery breeze that whipped across Lake Worth prevented any record-breaking.

The pilots of the bounding waterbugs took a beating in the choppy water and two of them took impromptu baths. Worth Boggeman, of Fort Worth, Tex., went spinning out of his craft in a Class C heat and Frank Vincent, of Tulsa, Okla., overturned during a Class B heat. Neither was injured.

Paul Wearly, 21-year-old Indiana University Junior, won the Class C race and Thom Cooper, of Kansas City, took the single-heat Class F event.

Blackbird Five 'Too Tired,' Game With G. W. Is Off

The George Washington-Long Island University basketball game, originally scheduled for this afternoon at Tech High gym, will not be played.

A telegram, received by Max Farrington, athletic director of the local school from Prof. Clair Bee, Long Island coach, Saturday, notified the local team that the Blackbirds were "tired" and would be unable to play the game. Bee stated that too many games had nearly exhausted his players.

In place of the game, the Colonials have added Davis-Elkins to their schedule, March 4, at Cumberland, Md. The freshman team, undefeated in eleven starts, will meet Massanutten's strong team at Tech at 2 p. m.

Cunningham Wins Again!

By the Associated Press.

Newark, N. J., Feb. 21.—Barrel-chested Glenn Cunningham, former Kansas mile king, had no difficulty tonight taking the 1,000-yard special race, feature of the annual Seton Hall College athletic games. He finished in 2:17.3, 20 yards ahead of Archie San Romani, a fellow Kansan. Bill Ray, of the New York Curb Exchange, was third.

Lou Burns, of Manhattan College, broke from the outside to take the lead at the start. Cunningham moved in behind loping Burns, Frank Slater, of Fordham, was next, followed by Ray and San Romani. They ran in that order for three and three-quarter laps.

Going into the fourth lap Cunningham came up from behind and, stretching to the front, had 10 yards over Burns before completing the turn going into the backstretch. Burns tired and fell back. Ray made his bid on the backstretch of the last lap, but San Romani shot ahead in a futile attempt to catch Cunningham, who was going away all the time.

Cunningham's time, 7.2 seconds slower than the world record he set in 1935 was three-tenths of a second slower than the meet record held by Mike Devany, of New York's Millrose A. A.

Iron Man Joe McCluskey, of the New York A. C., made another valiant stab at victory, but Don Lash, Indiana's great distance runner had too much for him. Lash set a new meet record, winning the 2-mile handicap run in 9:12.6. McCluskey was second and Robert Conkling, of Manhattan placed third.

Purdue Beats Buckeyes

Lafayette, Ind., Feb. 21 (AP).—Purdue's Boilermakers shot back into a tie with Northwestern for first place in the Big Ten basketball race here tonight by crushing Ohio State, 49 to 36, while Northwestern was losing to Iowa.

Purdue's victory gave the Boilermakers revenge for the surprise defeat they suffered at the hands of Ohio State a few weeks ago.

A capacity crowd of 8,500 fans watched Jewel Young and Johnny Sines, Boilermaker forwards, run Ohio State ragged. Young, striving to retain his Big Ten individual scoring title, registered 20 points to make his total 40 for the last two games.

Purdue.	G	FG	P	Ohio State.	G	FG	P
Young,f	9	2	20	Hull,f	6	1	13
Sines,f	6	0	12	Baker,f	1	0	2
Fisher,f	0	0	0	Scheck,c	2	1	5
Anderson,c	6	0	12	Sattler,c	5	0	10
Dickinson,g	0	0	0	Boughner,g	2	2	6
Malaska,g	2	1	5	Stafford,g	0	0	0
Beretta,g	0	0	0	Lynch,g	0	0	0
Yeager,g	0	0	0				
Totals	23	3	49	Totals	16	4	36

Fight Results.

Leicester, England, Feb. 21 (U.P.).—Freddie Miller, 130¾, former featherweight champion from Cincinnati, scored a 12-round decision over Len Wickwar, 135¾, Leicester, tonight.

New York, Feb. 21 (U.P.).—Phil Furr, 150, Washington, D. C., and Frankie Cavanna, 145¾, New York, drew in the 8-round main bout at the Royal Windsor tonight.

Newark, N. J., Feb. 21 (U.P.).—Ray Miller, 173, Newark, decisively outpointed Frank Zamaris, 175, Orange, N. J., in the 10-round feature at Laurel Gardens tonight. It was the first bout in the New Jersey light-heavyweight championship tournament and drew a capacity audienc.

Foster on Air.

George H. Foster, chairman of the Eastern Table Tennis Championships which will be played at Heurich's gymnasium Friday and Saturday, will go on the air at 10:45 o'clock this morning over Station WMAL to explain some of the most interesting developments of the fast-growing indoor game.

Kansans Beat V. M. I.

Lexington, Va., Feb. 21 (AP).—After holding a strong Kansas State wrestling team on even terms during the first six bouts, Virginia Military matmen lost the last two bouts by falls to bow to the Westerners, 19 to 9, here tonight.

Generals Beat Indians.

Williamsburg, Va., Feb. 21 (AP).—Big Bob Spessard, anathema to most basketball opponents of Washington and Lee, hit the basket for 30 points tonight to lead the Generals to a 61-40 victory over William and Mary.

Montanez Beats Quarles.

Philadelphia, Feb. 21 (U.P.).—Pedro Montanez leading lightweight title contender from Puerto Rico, easily outpointed Normaent Quarles, Hendersonville, N. C., in a 10-round fight before 6,000 spectators tonight.

'Dusty' Cook Signs.

Cincinnati, Feb. 21 (AP).—The Cincinnati Reds announced today the signing of Allen "Dusty" Cooke, star outfielder obtained from Minneapolis of the American Association.

Terp Boxers Dark Horses Of Tourney

Coach Miller Names Full Team of Eight for Big Event.

The University of Maryland boxing team last night became a "dark horse" to retain its Southern Conference title in the tourney to be held at College Park Friday and Saturday, when Coach Heinie Miller named a full team of eight men to defend the Terp laurels.

His move was made possible by Benny Alperstein, national collegiate lightweight champion, who has fought at 145, deciding to drop back into the 125-pound division. This made room for Nathan Askin to display his skill as a lightweight. Joe Egan, who has been doing his battling at 165, also moved up to the light heavyweight section, with Newton Cox taking Egan's old spot. These five, with George Dorr, 115; Dick Johnson, 155, and Joe Henderson, heavy, give the Terps a strong battle front.

Dorr, Alperstein and Askin should be in the title running and Egan and Cox should do well.

Clemson and Citadel, which also will have full teams, and South Carolina, with seven entries, still rule as the favorites, but North Carolina, also with seven scrappers, join Maryland in the threat class.

In only two classes do the titles appear "in the bag." Danny Farrar of Duke, who has fought less than 10 rounds to win five bouts, not only is the cream of the 142-pounders, but is the outstanding boxer in the tourney. Hugh Rogers, who stepped into the breach when his brother Orville, 1937 champion, was forced out by a bad hand, has no dangerous rival in the topmost section.

All the other classes are studded with clever talent and the competition appears wide open.

There are 22 entries and unless there are some defaults there will be 20 bouts in the prelims which start at 7 o'clock Friday night.

Saturday afternoon's semifinals will begin at 2:30 with the finals Saturday night at 8.

The list of entries:

115—Teddy Boselli, Clemson; Johnny Hughes, Citadel; Bobby Price, Duke; Bob Brown, Virginia Tech; George Dorr, Maryland.

125—Ripper Murray, Clemson; Frankie Jenkins, South Carolina, who won the 115-pound title last year; Joe Murnick, North Carolina; Dick Bagnal, Citadel; Ed Young, North Carolina State; Fred Jackson, Virginia Tech; Benny Alperstein, Maryland.

135—Bill Dukes, Clemson; Louis Carleo, South Carolina; Chuck Kasik, Duke; Joe Fisher, North Carolina; Ripp Todd, Citadel; Jeff Brown, North Carolina State; Jack Lough, Virginia Tech; Nathan Askin, Maryland.

145—Bob Jones, Clemson; Allan Legare, South Carolina; Danny Farrar, Duke; Claude Sapp, North Carolina; Mac Mitchell, Citadel; Russell Sorrell, North Carolina State; Jose De Peralta, Maryland.

155—Russell Dorn, Clemson, defending champion; Jerry Hughes, South Carolina; Crowell Little, North Carolina; Pete Lompesis, Citadel; Don Traylor, North Carolina State; Dick Johnson, Maryland.

165—Bill Cason, Clemson; Rex Williams, South Carolina; Bill Moore, North Carolina; Harry Dees, Citadel; Frank Oliver, Virginia Tech; Newton Cox, Maryland.

175—Swede Vincent, Duke; Harvey Ferguson, Clemson; Jim Poliattie, South Carolina; Jack Lyons, Citadel; John Sowder, Virginia Tech; James Bryant, North Carolina; John Egan, Maryland.

Heavyweight—Tom Moorer, Clemson; Ed Hubbard, North Carolina; Hugh Rogers, Citadel; Conway Yost, North Carolina State; Jack Dorflinger, South Carolina; Joe Henderson, Maryland.

29 Colleges Enter Meet

By the Associated Press.

New York, Feb. 21.—Twenty-nine colleges have nominated 581 athl tes for the seventeenth annual intercollegiate A. A. A. A. indoor track and field championships in Madison Square Garden March 5. The team entry is the second largest in the history of the indoor intercollegiates, 32 colleges having competed two years ago.

The entries include Alfred, 6; Amherst, 4; Boston College, 23; Bowdoin, 7; Brown, 15; Colgate, 14; City College (New York), 4; Columbia, 41; Cornell, 47; Dartmouth, 32; Fordham, 16; Georgetown, 11; Harvard, 37; Haverford, 3; Holy Cross, 19; Lafayette, 10; Manhattan, 44; New York University, 42; Massachusetts Tech, 6; Northeastern, 3; Penn State, 43; Pennsylvania, 35; Pittsburgh, 14; Princeton, 25; Rhode Island State, 12; Rutgers, 3; Syracuse, 11; Williams, 2, and Yale, 52.

Columbia is the defending team champion.

Glenn Cunningham's next and final mile appearance of the indoor season will come in the Knights of Columbus games in the Garden March 12. He is entered in the Columbian mile, the only major mile fixture in which he never has been beaten. The Kansan has won it five years in a row.

Iowa Defeats Northwestern

By the Associated Press.

Evanston, Ill., Feb. 21. — Two missed free throws by Capt. Fred Trenkle in the last 30 seconds cost Northwestern its Big Ten lead tonight when Iowa eked out a 26-25 victory over the Wildcats.

A basket by Ben Stephens with less than two minutes to go proved to be the winning points, but it was the failure of Northwestern to convert on free throws throughout the game that was most costly.

The Wildcats made only three free shots in 15 attempts. The Hawks in the meanwhile made good on all their six attempts. Northwestern outscored Iowa from the field, 11 to 10.

Iowa	G	F	TP	N'western	G	F	TP
Johnson,f	3	0	6	Trenkle,f	2	1	5
Stephens,f	1	1	3	Smith,f	3	0	6
Drees,c	3	0	6	McMichael,f	1	0	2
V'nyseldyk,g	0	0	0	Nagode,c	2	0	4
Kinnick,g	1	4	6	Currie,g	1	0	2
Sussens,g	2	0	4	Vance,g	1	1	3
Prasse,g	0	1	1				
Hohenhorst,g	0	0	0				
Totals	10	6	26	Totals	11	3	25

Legal Record

DISTRICT COURT.
Motions Assignment.
Justice Bailey Presiding.

Ex parte matters at 10 a. m.; at conclusion of motions. At 1:30 p. m. and 2:30 p. m. and between 3:30 and 4 p. m.

Levine vs. Farley. Attys., Ballard—Boyd.
Miles vs. Miles; rule.
Hardee vs. Swartzell. Attys., Ward—Mann.
Vickers vs. Vickers; rule.
Johns vs. D. of C. Attys., Lynch—Seal, Gray, Mahorner, jr.
Douglas vs. Douglas; rule.
Simpson vs. Washington Tribune Publishing Co. Attys., Hinman, Canfield—Cobb.
Wells vs. Wells; rule.
Swanson vs. Swanson. Attys., Newmyer, Shapiro—Boardman.
Schottroff vs. Schottroff; rule.
Simpson vs. Simpson. Attys., Gilligan—Boardman, Heitmiller.
Handley vs. Handley; rule.
Mikis vs. Lord Baltimore Filling Stations, Inc. Attys., Offutt—Simon, Koenigsberger & Young.

Daily Assignment—Equity Cases.

Rodenberg, admr., vs. Cummings et al. Attys., F. P. Nesbit—H. L. Jones, F. B. Wiener.
Bilbo vs. Bilbo. Attys., J. I. Peyser, A. W. Jacobson, Norman Fischer—T. E. Rhodes, Seth Richardson.
Trammell vs. Trammell. Attys., R. Neudecker—F. L. Delaney.
P. B. & W. R. R. Co. vs. Hazen et al. Attys., R. A. Bogley—Vernon West.
LaFoe vs. D. C. Attys., William Wendell—T. G. Walsh.
Bullock vs. Harris. Attys., O. D. Branson—J. F. Wilson.
Schroeder vs. Darling. Attys., J. B. Cullen.
Blanton vs. Meyer. Attys., J. D. Fitzgerald—Spencer Gordon.
Childress vs. Childress. Attys., A. L. Newmyer, L. H. Shapiro—Joseph Rafferty.
Gerald vs. Gerald. Attys., H. P. Long—Bowie & Stein.
Ellis vs. Ellis. Attys., H. P. Long—W. W. Dosh.
Coleman vs. Coleman. Attys., R. Neudecker—W. Gallagher.
McGee vs. McGee. Attys., A. Lyman, Joseph Lyman—R. Neudecker.
Weinstein vs. Dukes et al. Attys., Louis Lebowitz—A. Brick.
Bowen vs. Mount Vernon Savings Bank. Attys., G. C. Gertman—L. H. Sotheron.
Wheeler vs. Ickes. Attys., Long, St. Lewis & Nyce—N. R. Marzold. (Mandamus.)
Richardson vs. Richardson. Attys. R. Neudecker—Joseph DiLeo.
Lang vs. Lang. Attys., R. Neudecker—Ellis Klein.
Richardson et al. vs. Coe. Attys., R. S. Lavender, E. F. Wenderoth—R. F. Whitehead.
Estrella vs. Estrella. Attys., Philip Wagshal—C. K. Brown, jr.
Smith vs. Wilkes et al. Attys., J. S. Wood, F. C. Stetson—E. C. Dickson.
Penney vs. Peeney. Attys., W. C. Burton—Alfred Goldstein.
Weaver vs. Sowers. Attys., J. J. Slattery—R. L. Merrick.

Daily Assignment Law Cases.

Miller vs. Manning. Attys., J. C. Turco (inquisition).
Bell vs. Greenwell. Attys., I. I. Bolotin, William Sturner (inquisition).
Levinson vs. Singer. Attys., W. J. Howder—Baker & Tepper.
Mannhardt vs. Jeffers et al. Attys., Keogh & Chaconas—J. R. Bentley.
Weber vs. Capital Transit Co. et al. Attys., Keogh & Chaconas—E. L. Jones; H. W. Kelly, F. P. Nesbit, C. E. Pledger, jr.
Gallaher vs. Phillipsborn & Co. Attys., G. K. Perkins, Joseph Stein—Simon, Koenigsberger & Young.
In re estate of Gilbert. Attys., R. R. Atkinson, T. L. Dodson—A. L. Newmyer, D. G. Bress.
Moberley vs. Woodward & Lothrop. Attys., A. L. Newmyer, D. G. Bress—E. L. Jones.
Purvis vs. Washington Rapid Transit Co. Attys., A. M. Schwartz—E. L. Jones, H. W. Kelly.
May vs. May. Attys., H. L. McCormick, Mable Sakis—J. For. Reilly, H. G. Robertson.
Hoff vs. Squieteri. Attys., H. L. McCormick, Mable Sakis—O'Shea, Burnett & Goldstein.
Herrman et al. vs. Latimer Land Co. Attys., H. L. Lohnes, H. L. McCormick—Wilkes & Artis.
Deoudes vs. Armour & Co. Attys., O'Shea, Burnett & Goldstein—Swingle & Swingle.
Fletcher vs. Evening Star Co. Attys., Turco & DeNunzio—E. L. Jones.
Hausenflauck vs. Nelson. Attys., Sam Boyd—R. E. Lynch, J. C. Wilkes.
Satterly vs. Lanham. Attys., P. H. Marshall—Simon, Koenigsberger & Young.
Di Blasi vs. Small. Attys., I. H. Halpern—J. C. McGarraghy.
Hogan vs. Feuz. Attys., J. I. Cavanaugh, H. I. Quinn—Swingle & Swingle.
Lovett vs. Western Auto Stores. Attys., R. A. Ricketts, C. M. Irelan, jr.—P. F. Herrick.
Lucas vs. Manger. Attys., W. C. Sullivan—J. W. Latimer.
Sanders vs. Washington Prop., Inc. Attys., Seth Richardson, A. B. Landa—C. W. Arth.
Riley vs. People's Rapid Transit Co. Attys., D. K. Offutt—H. I. Quinn.
Oehm vs. Brode et al. Attys., L. M. Denit, T. M. Jackson (oral examination of garnishee.)
Schrader vs. Loughborough Oil Co. Attys., E. H. Bogley, A. B. Fennell—F. P. Nebit, C. E. Pledger, jr.
Price & Co. vs. Hardee, receiver. Attys., Foster Wood—H. S. Ward.
Lerch et al. vs. Carter. Attys., J. L. Fowler—Allen Krause.
Ogilvie vs. Ogilvie. Attys., F. W. Hill, jr.—A. M. Schwartz.
Glackin vs. Cunningham, jr. Attys., J. F. Reilly—Frost, Myers & Towers.

Circuit Court One.
Justice Letts—Lamon, Clerk.

Estate Wena D. Thompson; jury sworn, respited until Wednesday.
Bernie Bennett vs. U. S.; defendant's motion to strike bill of exceptions overruled.
Dora Zimbolist vs. Bernard Danzansky; motion for new trial overruled; judgment on verdict vs. defendant for $2,500 and costs.
Joseph Shapiro vs. Bernard Danzansky; motion for new trial overruled; judgment vs. defendant for $150 and costs.
Leona M. F. Warren vs. United States; plaintiff called, case dismissed; costs vs. plaintiff.
Edward King vs. United States; plaintiff called, case dismissed; costs vs. plaintiff.
Thomas E. Durnold vs. United States; plaintiff called, case dismissed; costs vs. plaintiff.
LeRoy McDaniel vs. United States; plaintiff called, case dismissed; costs vs. plaintiff.
John Cheeks vs. United States; plaintiff called, case dismissed; costs vs. plaintiff.
Henry C. O'Dell vs. United States; plaintiff called, case dismissed; costs vs. plaintiff.
Antonia Ganskowski vs. United States; plaintiff called, case dismissed; costs vs. plaintiff.

CIRCUIT COURT TWO.
Justice Proctor—Goff, Clerk.

Henry T. Wilson, jr., et al., vs. Leonard P. Stewart et al.; judgment on verdict against defendant for $1,000, interest on $977 from August 7, 1935 and costs.
Moran, receiver, vs. D. C.; time to submit motion for new trial extended to March 10.
Blanche Williams vs. Capital Transit Co.; trial resumed, jury respited until Wednesday.

CIRCUIT COURT THREE.
Justice Luhring—Hamilton, Clerk.

City of Chicago vs. Natl. Bituminous Coal Comm.; order denying motion for preliminary injunction and dismissing bill; appeal noted.

EQUITY COURT ONE.
Chief Justice Wheat—Dertzbaugh, Clerk.

Pessague vs. Pessague; hearing; decree for absolute divorce.
Papalardo vs. Papalardo; hearing; decree to be signed.
In re Parcel 245-7; order to draw a jury for March 9.

EQUITY COURT THREE.
Justice Gordon—Watts, Clerk.

A. D. Loffler vs. Ethel Dechelbaum, et al.; motion for preliminary injunction argued and sustained.
Alfred J. Jacobi vs. Alma E. Jacobi hearing begun; decree for absolute divorce.
Frank A. Callan vs. Sarah Lechton; hearing begun; continued until Wednesday.

Equity Suits.

Joseph D. Jenkins et al. vs. Augustus Williams; partition. Attys., J. Flipper Derricotte.
Queenie Crosley vs. Floyd Crosley; maintenance. Atty., Wm. J. Howder.
Predonia Thornton vs. Wm. Thornton; absolute divorce. Atty., Edmund J. Hill, jr.
Lillian B. Miller vs. Edward H. Miller; maintenance. Atty., Thurman L. Dodson.
Ivy McIllivain vs. Inez McIllivain; absolute divorce. Attys., Thomas & Parks.
Dorothea N. Merritt vs. Theodore W. Merritt; limited divorce. Atty., Albert A. Stern.
Mary E. Lewiston vs. Edwin Lewiston; absolute divorce. Attys., A. L. Newmyer, L. H. Shapiro.
John Neff, etc., vs. Jos. E. Monroe; foreclose chattel lien. Atty., Max Tendler.
Charles E. Mettler vs. Lona C. Mettler; absolute divorce. Atty., Earl H. Davis.
John T. Hook, et al. vs. Waggaman & Brawner, Inc.; sub. trustee. Atty., J. O. Walker.
Elizabeth A. Powers vs. Charles J. Powers; maintenance. Atty., John J. O'Leary.
Ellsworth T. Cossens vs. Louise A. Cossens; absolute divorce. Atty., Thos. D. Wallace.

Docketed Judgments.

Lorenzo W. Thompson, et al. vs. Verena Walton; judgment Municipal Court, $139.31. Atty., Chas. T. Clayton.
Nathan Zislen vs. Richard E. White; judgment Municipal Court, $80.06. Atty., N. Norman Mayer.

Law Suits.

Harold F. Coates vs. Florence M. Killeen, etc.; account, $770. Atty., Carlton Sard.
Margaret Harderman vs. Independent Taxi Owners Association, Inc.; damages, $10,000. Atty., M. F. Keogh, P. G. Chaconas.
Phillips Schwartz vs. Premier Cab Association, Inc., et al.; damages, $10,000. Atty., Lewis H. Shapiro.
Ada McAninch vs. Capital Transit Co.; damages, $15,000. Atty., Franklyn Yasmer.
F. Willson Camp vs. W. M. Ward, etc.; note, $1,990. Atty., Herman Miller.
Albert W. Wakenight vs. McKesson & Robbins, Inc.; damages, $20,000. Atty., Mark Friedlander.
John D. Hospelhorn, receiver, vs. Chris C. Batchelor; stock assessment. Atty., Robert I. Rudolph.
Home Owners Loan Corporation vs. Rose I. Reed; note, $1,923.27; Atty., Harvey D. Jacob.
Maurice J. Taxey vs. Lansburgh & Bros., Inc., et al.; damages, $10,000. Attys., Charles E. Foster, jr., C. M. Trammell, jr.
Goldie Fisher vs. Hecht Co., Inc.; damages, $5,000. Attys., Norman Freidenberg, I. I. Bolotin.

Mechanic's Liens.

Robert Robinson, etc., vs. Ralph E. Lancaster, et al., 2126 Branch avenue southeast; $451.99.
Clifford Paschall vs. Albert E. Corley, et al., 2057 Thirty-fourth street southeast; $1,450.
Robert Robinson, etc., vs. Albert E. Corley, et al., 2057 Thirty-fourth street southeast; $633.29.
Same vs. Arthur Lord, et al., 2525 Thirty-fourth street southeast; $633.29.
Same vs. Ann L. Wise, etc., et al., 1733 Thirty-first street southeast; $217.08.
Same vs. Victor G. Parrell, et al., 3205 Gainsville street southeast; $713.34.
Chamberlin Metal Weather Strip Co., Inc., vs. William E. Hall, et al., 4230 Nineteenth street northeast; $269.
A. P. Woodson Co. vs. Marie C. Bradley, 4200 Alabama avenue southeast; $286.07.
Barber & Ross Co. vs. William E. Hall, et al., 4230 Nineteenth street northeast; $1,139.
John H. Hart vs. John Glucceveck et al., 4826 Butterworth place northwest; $33.05.
Richard G. Milbourne, etc., vs. William F. Green, et al., 4828 Albemarle street northwest; $112.

Probate Proceedings.
Justice O'Donoghue.

Estate Harold D. Winans; letters administration granted Anna B. Wiley; special bond, $1,000. Attys., Cromlein & Laws.
Estate Ellwood F. Werner; letters testamentary granted Elizabeth S. Werner; bond, $1,000. Atty., V. A. Sheehy, jr.
Estate John G. Lobsiger; letters testamentary granted to Harry R. Marks; bond, $1,500. Atty., P. F. Gook.
Estate David W. Carroll; letters testamentary granted John M. Carroll; special bond, $500. Atty., J. A. Davis.
Estate George W. Lucas; order authorizing payment from register of court. Atty., E. D. Hays.
Estate Henry W. O. Millington; sale certain stock authorized. Atty., C. C. James.
Estate Frances J. Rayner; sale personalty ordered. Atty., J. C. Nunnally.
Estate Edwin S. Sweeley; leave to withdraw petition for ancillary letter granted. Atty., C. Sard.
Estate Henry W. Jaeger; order amending order of February 15, etc. Atty., H. P. Blair.
Estate Milton M. Eyler; order authorizing acceptance of settlement. Attys., Bolotin & Brown.
Estate Albert J. Headley; transfer of stock authorized. Atty., A. J. Headley, jr.
Estate Sarah E. Chassagne; guardian ad litem fee ordered paid.
Re Leonard L. Loffler; order to file additional undertaking of $3,500. Atty., P. E. Jamieson.
Re Hubert L. Baker; maintenance ordered. Atty. F. Paley.
Re John A. Myers; order for expenditures. Atty., B. H. Conn.
Re Alice E. Meegan et al.; order to file additional undertaking of $25,000, etc. Atty., J. J. Hayden.
Re Edward G. Brown et al.; Jean H. Horwitz appointed guardian, etc. Atty., H. T. Jones.
Re Margaret E. Townsend; William T. Townsend appointed guardian; bond, $1,000. Atty., F. S. Moise.
Re Raymond A. Sutton, jr.; Geneva E. Sutton appointed guardian estate; bond, $1,000. Atty., J. F. Wilson.
Estate Agnes M. Frazier; will filed dated February 12, 1938.
Estate Johanna C. Lane; will filed, dated October 12, 1927.
Estate Rose E. Engel; will filed, dated October 29, 1931.
Estate Samuel G. Tate; letters testamentary granted Mary D. Tate; bond, $2,000. Atty., P. R. Elcan.
Re John R. Bachrach; Fanny Bachrach appointed guardian; bond, $700. Atty., L. Horowitz.
Estate Catherine A. Scanlin; will filed, dated February 1, 1938.

Daily Cross Word Puzzle

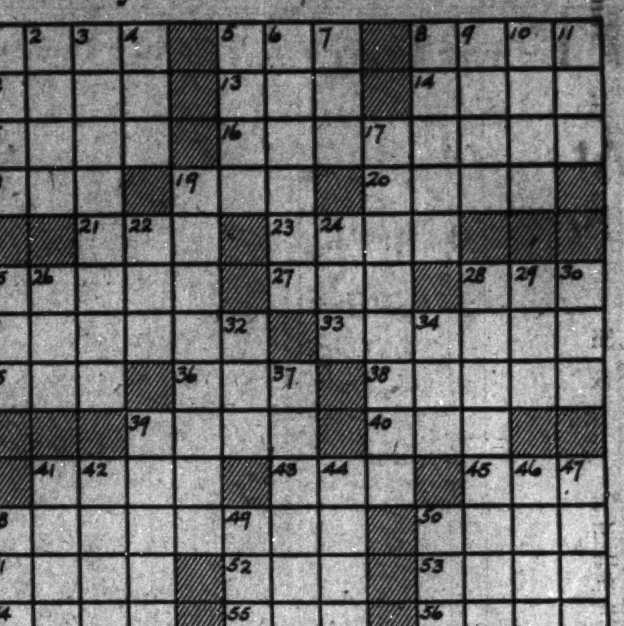

ACROSS.
1 In addition
5 Opening
8 Formerly
12 Bark of the paper mulberry
13 Ancient wine receptacle
14 Language of the Buddhist scriptures
15 Leave out
16 One skilled in machinery
18 Writing implement
19 Domestic fowl
20 Sour
21 City in Belgium
23 Small depression
25 In a state of activity
27 Doleful
28 Kind of bean
31 Spirited horses
33 Small wave
35 Unit of light intensity
36 Note of the scale
38 Measure of weight
39 Drive chickens away
40 Tropical black bird
41 Half: prefix
43 Something given to pacify
45 Woolly surface of cloth
48 Divested
50 S-shaped molding
51 Male deer
52 Unrefined metal
53 Saucy
54 Gaelic
55 Beast of burden
56 God of love

DOWN.
1 On the highest point of
2 Crippled
3 Elderly unmarried woman
4 Cereal grass
5 Hunted animals
6 Improves
7 Moccasin
8 Excess of the solar year over the lunar
9 Hindu queen
10 Slipped
11 Nervous twitching
17 Advantage granted an inferior contestant
19 That which is hard to bear
22 Crusted dish
24 Organ of hearing
25 Snake
26 Pen
28 Point at which an arch rests on its support
29 Leaf of the palmyra palm
30 Still
32 Sault Sainte Marie: colloq.
34 Broad open dish
37 Those defeated
39 Strike
41 Chief actor
42 Sins
44 Poems
46 Air: comb. form
47 Caresses
48 Pronoun
49 Genus of the blue grass
50 Unseal: poetic

YESTERDAY'S ANSWER.

ELIS RATE ICE
WANT ALAR NOR
EXTEMPORIZING
EROSE CCME
STREW RANI
EON SLOE ETCH
ETAH OWN SALE
SETA REAP BUN
IBAN ARIES
COIR APRIL
CONTRACTILITY
ORA AREA ETUI
TAL HASH DYES

Copyright, 1938, for The Washington Post

Loan Is Approved To Buy New Buses

The Public Utilities Commission yesterday approved plans of the Capital Transit Co. to borrow $991,000 from local banks to purchase 30 streamlined streetcars and 22 buses.

The commission learned yesterday the banks have already oversubscribed the loans and, according to E. J. Merrill, president of the transit company, orders for the new equipment have been placed.

Tentative plans call for first delivery of the buses around March 15 and the first of the streamlined streetcars will be placed on the streets on July 1.

Transfers

Army Orders.
COLONELS.

Orville G. Brown, M.C., Fort Sill, Okla., to Washington, D. C., home, retired.
Joseph F. Taulbee, Q.C., Fort Bragg, N. C., to White Oak, Ky., home, retired.
John F. Curry, G.S.C., Washington, D. C., to Hamilton Field, Calif.

MAJORS.

Kenneth B. Bush, C.C.C., Chicago, Ill., to Washington, D. C.
Fred W. Fallin, Q.C., Hawaiian Department, to Governors Island, N. Y.

CAPTAINS.

Ralph E. Ireland, Cav., Fort Clark, Tex., to Fort Reno, Okla.
Moses Alexander, Inf., Fort Brady, Mich., to Washington, D. C.

FIRST LIEUTENANT.

Robert M. Lee, Cav., Fort Knox, Ky., to Randolph Field, Tex.

SECOND LIEUTENANT.

Edwin B. Broadhurst, F.A., Fort Sill, Okla., to Randolph Field, Tex.

Navy Orders.
CAPTAIN.

Henry A. May (MC.), det. Navy Yard, Philadelphia, Pa., abt. May 19; to home; relieved all active duty.

COMMANDERS.

Ernest W. Lacy (D.C.), granted sick leave absence three months, det. duty Navy Yard, Puget Sound, Wash. Wait orders at Puget Sound, Wash.
Knefler McGinnis, det. U. S. S. Saratoga in June; to instn. Nav. War College, Newport.
Ben H. Wyatt, det. U. S. S. Saratoga in June; to instn. Nav. War College, Newport.

LIEUTENANT COMMANDERS.

Henry Y. McCown, det. CO, U.S.S. Henley, about May 28; to Nav. Operations, Navy Department.
Edward M. Thompson, det. Bu. Engr., Navy Department, about April 30; to cfo U.S.S. Maury and in command when commissioned.
Lawrence Wainwright, det. Nav. Inspr. of Ord., Bethlehem Shipbldg. Corp., Quincy, Mass., about April 30; to home, relieved all active duty.
Alfred R. Harris (DC), det. U.S.S. Relief about May 20; to Naval Dental School, Washington, D. C.

LIEUTENANTS.

Robert L. Adams, det. U.S.S. Cushing about June 13; to Nav. Gun Factory, Navy Yard, Washington, D. C.
James E. Baker, det. VT-3 (U.S.S. Saratoga) in June; to Nav. Air Sta., Pensacola, Fla.
Guy R. Bostain, ors. January 31 modified. To duty as Off. in Chge., Br. Hydro. Office, Baltimore, Md.; instead Norfolk, Va.
Ralph W. Bowers, det. Navy Yard, Puget Sound, Wash., in April; to U.S.S. Sirius as engineer officer.
Erle V. Dennett, det. Nav. Operations, Navy Department, about May 14; to U.S.S. Perkins as gunnery officer.
Ernest S. L. Goodwin, det. U.S.S. San Francisco about June 1; to Nav. Operations, Navy Department.
Kenneth P. Hartman, det. U.S.S. McDougal about July 9; to U.S.S. Arizona.
George K. Huff, det. VCS-5 (U.S.S. Louisville) in June; to Nav. Air Sta., Pensacola, Fla.
Linfield L. Hunt, det. VS-2 (U.S.S. Lexington) in June; to Nav. Air Sta., Pensacola, Fla.
Seymour A. Johnson, det. VO-3 (U.S.S. New Mexico) in May; to Nav. Air Sta., Anacostia, D. C.
Samuel G. Mitchell, det. VP-7 (U.S.S. Wright) in June; to Bu. Aero., Navy Department.
John F. Newman, jr., addl. duty as Aide at the White House, Washington, D. C.
William J. Richter, det. Flt. Air Base, Coco Solo, C. Z., in May; to U.S.S. Mahan as gunnery officer.
Henry F. Ripley, det. U. S. S. Medusa abt March 14, to Navy Yard, Boston, Mass.
Philip H. Ryan, det. U. S. S. Balch, to U. S. S. Mississippi.
Robert C. Sutliff, det. staff, Cdr. Carrier Div. 2, in May or June, to Nav. Air Sta., Anacostia, D. C.
Paul C. Warner, det. U. S. S. Medusa, in June, to duty as Off. in Chge., Aviation Mechanics School, Nav. Trng. Sta., Norfolk, Va.

LIEUTENANTS, JUNIOR GRADE.

Herbert J. Campbell, det. U. S. S. Kane in May, to U. S. S. Salinas.
Aquilla G. Dibrell, det. VCS-4 (U. S. S. Houston) in June, to Nav. Aircraft Factory, Navy Yard, Phila., Pa.
Emerson P. Fawkes, det. VO-3 (U. S. S. Idaho) in May or June, to instn. Naval Academy.
Robert E. Oadrow, det. Naval Academy, abt May 28, to instn. Ecole d'Application du Genie Maritime, Paris, France.
Edwin W. Hurst, det. VB-3 (U. S. S. Saratoga) in May or June, to instn. Naval Academy.
Joseph A. Jaap, det. VP-9 (U. S. S. Wright) in May or June, to instn. Naval Academy.
Robert F. Sellars, det. Nav. Air Sta., Pensacola, Fla., abt. February 14, to U. S. S. Hamilton.
William T. Zink, jr., det. U. S. S. New Mexico, in May, to U. S. S. Sirius.
Albert Konigsberg (SC), det. Nav. Clothing Depot, Brooklyn, N. Y., in April, to cfo U. S. S. Enterprise and for duty when comm.

ENSIGNS.

John N. Ferguson, jr., det. U. S. S. Badger in May, to U. S. S. Downes.
Philip H. Fox, det. U. S. S. Pennsylvania abt May 27, to U. S. S. Dale.
Merrill M. Sanford, det. U. S. S. New Orleans abt May 1, to U. S. S. Roper.
Marshall F. Thompson, det. U. S. S. Arizona, abt May 1, to U. S. S. Aylwin.

Ship Movements

At New York.
Arrived Yesterday.
Queen Mary, from Southampton.
Arrive Today.
American Shipper, from Liverpool.
American Trader, from London.
Andania, from Havre.
Scythia, from Liverpool.
Arrive Tomorrow.
Champlain, from Havre.
Western World, from Trinidad.
Sailing Today.
No sailings scheduled.
Sailing Tomorrow.
Deutschland, for Cherbourg.
Idefford, for Oslo.
Manhattan, for Cobh.
Queen Mary, for Cherbourg.
Svanhild, for Copenhagen.

Band Concert.

U. S. MARINE BAND.
Tuesday, 3 P. M., Marine Barracks.
"Patriotic Shut-in Dream Hour."

Overture, "Sakuntala" .... Goldmark
"Kamenoi Ostrow" .... Rubinstein
Xylophone solo, "Chicken Reel" .... Breuer
Musician Oliver Zinsmeister.
March, "The Corcoran Cadets" .... Sousa
Poem, "Finlandia" .... Sibelius
"From the Days of George Washington" .... Schmidt
Trombone solo, "Thoughts of Love," Pryor
Musician Robert Isele.
"Souvenir" .... Drdla
Gypsy caprice, "Zingaresca" .... Curzon
Hymn, "What a Friend We Have in Jesus" .... Converse
The Marines' hymn, "The Halls of Montezuma."
"The Star-Spangled Banner."

Corcoran Thom Ten Years Head Of Am. Security

Resources of Trust Company Grow From 38 to 60 Millions in Decade.

Corcoran Thom completed his tenth year as president of the American Security & Trust Co. yesterday. He was elected president in 1928, to succeed Charles J. Bell.

When Mr. Thom assumed the presidency, resources of the institution were about $38,000,000 and they are now in excess of $60,000,000. Deposits also have shown notable gains as demand deposits have increased from $14,000,000 to more than $30,000,000, and savings deposits from $13,000,000 to more than $21,000,000. The total of capital, surplus and undivided profits has grown from $6,900,000 to over $8,000,000 in the past ten years.

The number of accounts in the banking department in February of 1928 approximated 72,000, while today the number is in excess of 83,000. The trust department assets have continued to gain and each year new trusts created and wills filed have shown a corresponding increase.

The company has continued to pay regularly dividends to its stockholders, and during the ten-year period these disbursements have amounted to $4,012,000. The staff of the company, consisting of its officers and those employes engaged in its general banking and trust functions, has increased from 275 to 352 persons.

One of the outstanding developments in the company under Mr. Thom's guidance was the erection of a ten-sory building and enlargement of the main office banking room, which gave to the company one of the most modern banking offices in this section of the country.

At a meeting last week, the directors presented Mr. Thom with a solid silver copy of an old Italian centerpiece engraved as follows:

"To Corcoran Thom with the affectionate esteem and best wishes of the board of directors of the American Security & Trust Co. upon the occasion of the tenth anniversary of his presidency—February 21, 1928—February 21, 1938—and the names of the members of the board.

Steel Operations Dip to 30.4 Per Cent

New York, Feb. 21 (AP).—Operations in the steel industry for the current week declined 0.6 of a point to 30.4 per cent of capacity, compared with 31 per cent last week, the American Iron & Steel Institute estimated today.

A month ago operations were at the rate of 32.7 per cent, while a year ago they stood at 82.5 per cent of capacity.

March Oil Quota Less Than February

The Bureau of Mines estimated yesterday a daily average supply of 3,391,600 barrels would be needed to meet the Nation's domestic crude oil demand next month.

The estimate was 46,600 barrels less than that for February and 51,100 less than the daily production a year ago. It was, however, about 5 per cent higher than the actual demand for domestic crude oil in March, 1937.

President a Decade

CORCORAN THOM, who celebrates his tenth anniversary as head of the American Security & Trust Co.

Cotton Climbs To Higher Level

New York, Feb. 21 (AP).—Cotton continued into further new high ground today on tradeand commission-house buynig. May sold up from 9.11 to 9.26, and closed at 9.24, with final prices 13 to 18 points net higher.

After opening advances of 3 to 6 points, prices sagged a few points. The market turned upward, however, as the trade absorbed nearmonth offerings prior to first notice day on Wednesday. Firmness of outside markets and the disposition to place a bullish interpretation on European markets developments attracted buying during the morning. Demand broadened in the afternoon when Worth Street reported large sales of cotton goods at advancing prices.

Futures Price Range.

	High.	Low.	Close.
March	9.16	9.01	1.13-14
May	9.26	9.11	9.24
July	9.33	9.18	9.30
October	9.42	9.27	9.41-42
December	9.42	9.28	9.42
January	9.44	9.31	9.44

Spot: steady; middling, 9.23.

Cottonseed Oil.

Cottonseed oil was firmer today on coverings and buying by houses with Eastern and Southern connections. Realizing checked the upturn and final prices were a little off from the best, but still 5 to 9 points net higher. Sales, 205 contracts. Bleachable spot nominal; March closed, 8.32; May, 8.32; July, 8.36; September, 8.42; October, 8.45.

Retail Advertising 7.7% Below Year Ago

Chicago, Feb. 21.—For the week ended February 12, retail display lineage showed a decline of 7.7 per cent from the corresponding week of last year, Advertising Age reported today.

This report, based on retail display lineage carried in newspapers in 79 important cities, shows a total of 17,357,412 lines for the week against 18,807,309 lines for the compared week of last year, a loss of 1,449,987 lines.

Business Failures.

New York, Feb. 21 (AP).—Business failures in the United States for the short week ended February 17 totaled 263, compared with 306 for the full week preceding and 203 for the comparable 1937 period, Dun & Bradstreet reported today.

Wheat Lower With Declines At Liverpool

Lack of Exports During Day Another Weight on Chicago Prices.

By the Associated Press.

Chicago, Feb. 22. — Surprising downturns of Liverpool wheat values dominated the Chicago wheat market today and prices here averaged lower, despite preholiday evening-up of accounts.

General hselling of wheat futures in Chicago with tumbles of 1⅛ cents a bushel followed announcement that Liverpool quotations, due ⅛@¾ of a cent higher, showed at one stage today a fall of as much as 1⅞ cents.

The selling flurry here was based largely on the fact that trade dispatches from Liverpool instead of doing as expected, giving prominence to disturbed political conditions in Europe, made only casual reference to that subject. Acting as a further weight on Chicago wheat prices was the circumstance that export business in North American wheat today amounted to only a few small quantities of United States hard winter grades.

Notwithstanding intermittent rallies, Chicago wheat futures closed unchanged to ⅝ lower, compared with Saturday's finish, May, 92⅝@92¾; July, 88⅜@88½. Corn, ⅛@½ down; May, 59⅝@59¾; July, 61@61⅛. Oats, ⅛@⅜. Rye unchanged to ¼ off. Provisions showing 7 to 30 cents advance.

Futures Price Range.

	Open.	High.	Low.	Close.
Wheat—				
May	92	92⅞	91⅞	92⅝
July	87⅝	88⅝	87⅝	88⅜
September	87	88⅛	87	88⅛
Corn—				
May	59⅝	60⅛	59⅝	59⅝
July	61⅛	61⅜	61	61
September	62⅝	62⅝	62¼	62¼
Oats—				
May	30⅞	31¼	30⅞	31⅛
July	29⅛	29⅜	29⅛	29⅛
September	29⅛	29⅛	29⅛	29⅛
Soybeans—				
May	1.05¾	1.06¾	1.05¼	1.06¼
July	1.03⅜	1.03¾	1.03⅜	1.03⅜
October	1.01	1.01	1.01	1.01
Rye—				
May	74½	75½	74½	75⅛
July	70¼	70⅝	70⅛	70⅛
September	67	67	67	67
Lard—				
March	8.80	8.95	8.80	8.95
May	9.17	9.30	9.12	9.30
July	9.27	9.50	9.35	9.47
September	9.57	9.70	9.55	9.67

Cash Grain Prices.

WHEAT—Sample grade red, 75; No. 5, mixed, 85.

CORN—No. 3, mixed, 57½; No. 3, yellow, 56¾@57; No. 2, white, 60.

OATS—No. 1, white, 33½@33¾; No. 2, 33½.

SOYBEANS—No. 3, yellow, 1.01½@1.93¼.

BARLEY—Actual sales, 65@88; feed, 48@63; nominal; malting, 70@90, nominal.

TIMOTHY SEED—2.90@3.00.

RED CLOVER—32.00@37.00; sweet clover, 10.00@10.50.

DpPont Co. Declares Fifty-Cent Dividend

Wilmington, Del., Feb. 21 (AP).—E. I. duPont de Nemours & Co. today declared a first quarter interim dividend of 50 cents a common share, payable March 14 to stock of record February 28.

During the first quarter of 1937 an interim dividend of 75 cents was paid.

Associated Gas Output.

New York, Feb. 21.—For the week ended February 11 Associated Gas & Electric System reports net electric output of 84,576,131 units. This is a decrase of 6,018,864 units or 6.6 per cent below the production of 90,594,995 units a year ago.

The Market

By Carlton A. Shively
A Special Correspondent.

Stocks Advance Slightly in Moderate Trading; Rail and Steel Groups Lead; Dollar Rises.

New York, Feb. 21.—With the holiday in mind, most financial markets kept close to shore in trading activity, but for the most part prices advanced. Stock sales turnover was around 750,000 shares, with closing prices not far from the top and showing modest gains in the majority of cases. United States bonds were exceptionally dull. Prices were a shade higher. Dollars hardened against sterling. May wheat closed a quarter of a cent lower at 92¾ cents a bushel.

Stock groups that received the best backing and made up a large part of the sales volume were the rail, steel, oil, agricultural, chemical, metal and railroad equipments. After a firm to fractionally higher opening, the market continued to show moderate improvements on leadership that rotated among those sections. Price advances were 1 to 2 points and activity subsided on the declines.

U. S. Rubber common and preferred, the trading features of last week, extended their gains. Standard Oil opened up a point and made another. Seaboard, Amerada and Texas Corporation looked strong. Utility preferred stocks were sensitive to light demand and responded with gains of more than 2 points. Rails had their best volume in some time. Gains of a point or more were common. At their best Steel and Bethlehem were a point higher. Chemicals were led by du Pont. Good gainers were American Can, American Telephone, Philip Morris and Woolworth.

Indifference to Europe.

News from abroad was exciting enough and foreign markets were affected by the militant speech of Hitler and the resignation of the British Foreign Secretary Anthony Eden. The firm tone in markets could be attributed to almost anything. Buying probably has appeared on evidence or hope of some underlying improvement in business, not yet borne out by the statistics available to the public. So far as Germany's plans for absorption of Austria and possibly Czechoslovakia, are concerned, the markets have had ample time to prepare for both developments. It was no surprise either that Great Britain is showing a strong inclination to let Germany and Italy also do as they please, for the present, anyway.

A European war was brought neother nearer nor postponed longer by anything that was said or done over the week-end. It is equally probable that a recovery in world trade will not be stimulated by the arrival here of the British Trade Mission, which has come to draw an agreement with the United States. Neither country at this time seems prepared to go in for the effective currency stabilization or changes in tariffs calculated to profoundly affect foreign trade.

Meanwhile the home front was quiet. This week's steel mill operating rate, according to the estimate of the American Iron and Steel Institute, will recede to 30.4 per cent from 31 per cent of capacity last week. With allowance made for this week's holiday the fact remains that the affirmation of unchanged prices in steel for second quarter has not stimulated much buying, and that, within two weeks or so of what usually has proved to be the peak production point of the year, the steel industry is dragging along the bottom to which it fell at the end of last year.

Spring Without Rise.

With spring at hand and the steel industry at virtually dead center, it will be assumed that the winter has brought no appreciable recovery in most of the major industries. Perhaps the speculative markets are stubbornly holding their firm tone on belief that the forebodings in early winter of a marked deepening of the trade depression this winter were too pessimistic. The situation seems to justify the observation that the country is scraping bottom, but as the Secretary of the Treasury recently said, "nobody knows" whether the next turn will be for better or for worse. At any rate President Roosevelt is said to be counting strongly upon a turn for the better and on that he has with him the fervent wishes of the country, wishes thickly spiced with the desire for the President to relax a bit and take his hand off the brakes.

Hopes for market improvement would be lightened by an early decision by the Interstate Commerce Commission on railroad freight rates. In some quarters it is expected that an announcement will be made this week, and the hardening of prices for railroad stocks and bonds is anticipating the event. More than higher freight rates obviously will be needed, and unless a considerable business revival comes soon much more will be heard of Federal legislation designed to bring about railroad consolidation, coordination and the like, with Government operation not far in the background.

Odd Lots.

From the way General Electric firmed up Saturday and today it would almost seem that what formerly was regarded as a paralyzing stroke is now bullish. General Electric has signed with the C. I. O. Traders appear to think that the labor agreement means the avoidance of strikes, but the C. I. O. hasn't had a strike in a long time and unemployment in industry is still rising. . . . Briggs & Stratton Corporation appears to have violated its agreement with the Stock Exchange to publish "promptly" news of any dividend action. The Stock Exchange received notice today that a quarterly dividend of 75 cents a share on the common stock had been voted on February 2. Much of the onerous regulations of the securities and exchange act are based on the idea that directors should not have information affecting the market for securities that is not made promptly available to all stockholders. The Stock Exchange, even with its SEC overlord, still is looked to by the public as a helper along that line, and no corporation should be let off in so important a matter as prompt reporting of dividend action. . . . The special committee headed by E. H. H. Simmons, that is rewritign the Stock Exchange constitution to carry out the recommendations of the Conway committee is expected to report its revision to the governing committee Wednesday. Action by the governors probably won't be taken for a few days. A week must elapse between the time a constitutional amendment is proposed and the voting date.

Austrian 7% Bonds Drop $180 a $1,000

New York, Feb. 21 (AP).—Austrian government 7 per cent bonds dropped $180 for each $1,000 bond in today's trading in fairly heavy volume. European political developments over the week-end apparently had a discouraging effect upon holders of Austrian securities. Vienna City bonds lost $100 per $1,000 face value, but trading was light.

Westinghouse Reports Gain In 1937 Profit

Net Is $20,126,408 or $7.53 a Share; $5.66 in Previous Year.

By the Associated Press.

New York, Feb. 21.—Westinghouse Electric & Manufacturing Co. today reported for 1237 net income of $20,126,408, equal to $7.53 a share on the combined participating preferred and common shares. This compared with $15,099,291, or $5.66 a share on the two classes of stock in 1936. Orders booked for the year amounted to $229,540,061, compared with $182,521,304 in 1936. Sales billed aggregated $206,348,307, against $154,469,031 a year earlier.

Lima Locomotive.

Lima Locomotive Works, Inc., Lima, Ohio, reported 1937 net profit from operations of $1,019,982, after surtax. This did not include $1,379,446 net profit from sale of 29,200 shares of the company's reacquired capital stock, which amount was credited to capital surplus account. The net operating profit was $4.83 a share against a net operating loss in 1936 of $251,104 (excluding net profit of $416,212 from the sale of stock in that year).

American News.

American News Co. reported a 1937 consolidated net profit of $1,505,430 or $3.57 a share (with no provision made or contemplated for surtax as company believes none required) compared to $1,100,008 or $2.61 a share in 1936.

Cleveland, Feb. 21 (AP). — White Motor Co.'s 1937 net profit fell to $85,854, after all charges, from $681,628 the preceding year, the truck company reported today. President Robert F. Black said operating expenses in the last four months "could not be curtailed fast enough to offset effects of the rapid business decline."

Norfolk & Western.

Philadelphia, Feb. 21 (AP).—The Norfolk and Western Railway Co. announced today a decrease in its net railway operating income for January of $1,498,272.84 compared to January, 1937. The company grossed $5,677,029.40 for a net railway operating income of $760,008.39, compared to a gross of $7,511,754.59 and a net operating income of $2,258,281.23 in January, 1937. Earnings for the month on the common stock were 45 cents a share compared with $1.46 a share in January, 1937.

Big Utility Files Under Holding Act

The Securities and Exchange Commission announced yesterday that Engineers Public Service Co., of New York, had registered under the holding company act. El Paso Electric Co. and the Western Public Service Co., of Scottsbluff Nebr., major subsidiaries, also registered.

In connection with these registrations, Chairman Douglas of the commission said:

"Chairman Kellogg and President Barnes of Engineers Public Service Co., Inc., have just handed to me notification of the registration of their companies and its subsidiaries.

"The commission heartily welcomes the latest addition to the growing list of registered companies. This brings the total of utility assets now registered under the public utility holding company act to over $6,000,000,000, or about 40 per cent of the industry subject to our jurisdiction."

Security Averages.

Stocks.

	50 Util.	20 RRs.	20 Util.	90 T'tl.
Yesterday	112.2	30.7	56.7	90.3
Previous day	110.3	30.1	56.0	88.9
Week ago	108.2	30.6	55.3	87.3
Month ago	112.2	31.3	59.1	90.9
Year ago	177.1	62.4	96.6	145.8
Two years ago	139.4	55.4	90.1	117.7
1937 high	180.3	67.5	104.7	146.3
1937 low	96.9	29.8	55.9	80.7
1936 high	169.6	64.0	102.0	140.5
1936 low	126.2	44.0	80.3	106.4

Bonds.

	20 Util.	20 RRs.	20 Util.	60 T'tl.
Yesterday	81.1	65.1	92.5	19.6
Previous day	81.1	65.1	92.4	79.5
Week ago	80.7	66.0	92.0	79.6
Month ago	82.0	63.9	93.9	79.9
Year ago	94.6	100.4	105.0	100.0
Two years ago	93.2	95.6	104.9	97.9
1937 high	95.0	101.2	103.0	100.7
1937 low	80.1	69.3	92.3	81.1
1936 low	90.0	84.7	103.5	93.3
1936 high	94.8	100.4	106.2	100.2

(1926 averages equal 100.)
Copyright, 1938, for The Washington Post.

The Day's Movements In Leading Markets

Stocks.

	Mon.	Sat.
Advances	433	252
Declines	100	118
Unchanged	150	128
Total issues	683	498

Market advances in face of European complications; volume, 758,871.

Bonds.

Austrian governments break; U. S. Government issues firm; transfers, $4,536,525.

Curb.

Generally higher; turnover, 131,000.

Commodities.

Wheat lower; cotton higher; sugar lower; coffee steady.

Exchange.

Lower; Great Britain, $5.01⅝; France, 3.28⅝ cents.

Cities Serv. Pfd. Jumps on Curb

New York, Feb. 21 (AP).— A number of specialties and preferred issued did well in the Curb Market today. The general tone was firm. A total of 131,000 shares was traded, compared with 147,000 Friday.

Chief gainers included Cities Service $7 preferred, up 8½ points at 63½; Electric Bond and Share $5 preferred, up 7 at 50; Royal Typewriter, up 4 at 44, and Mead Johnson, up 4 at 102.

Gains of around 2½ points were made by Nehi Corporation, at 44¾; Aluminum Co. of America, 87; Humble Oil, 67; Babcock & Wilcox, 88; Pittsburgh Plate Glass, 81½, and Niles-Bement-Pond, 34⅛. Fractional gains were fairly common throughout the list.

Greatt Atlantic & Pacific Tea closed down 1 at 47 and American Book down 2 at 50. Small losers included Northern States Power A, at 11; Wright Hargreaves, 8; American Super Power, ¾; (CQ) and Mesabi Iron, ½.

Transfers totaled 131,000 shares, compared with 147,000 Friday.

********cfl*& re3 ETAOINN SH

Holiday Closings.

New York, Feb. 21 (AP).—The Washington's Birthday holiday will be observed by principal exchanges, commodity markets and banks throughout the country tomorrow. Livestock markets in Chicago and other centers will remain open as will financial exchanges abroad and in Canada.

Last Quarter Net Is 32.5% Lower in Year

For 1937 a Total of 385 Companies Average 12.4% Gain.

New York, Feb. 21.—With 1937 reports published for almost all the leading industrial corporations, early estimates of a poor fourth quarter and a slightly improved year were well justified.

An estimate places the net profits in the fourth quarter of the first 114 companies at approximately $139,375,000. This was a drop of 32.5 per cent below the $206,225,000 in the like quarter of 1936.

Aggregate net profits of 385 corporations for the entire year were $1,503,489,000, an increase of 12.4 per cent from the $1,336,705,000 in the preceding year. Of these 485 firms, 344 industrial concerns showed profits 19.9 per cent better in 1937, while 41 public utility corporations improved 1.1 per cent.

Leading companies to report since last Saturday included: Public Service of New Jersey, National Biscuit, Sun Oil, Underwood-Elliott Fisher, Hollinger Consolidated Gold Mines, Quaker Oats, Bon Ami Lone Star Cement, American Radiator, Baldwin Locomotive, United Carbon, Raybestos-Manhattan, Federal Light & Traction, Panhandle Eastern Pipe Line, Monsanto Chemical, Standard Cap & Seal, Quaker State Refining, Standard Oil of Kansas, Remington Arms, Texas Gulf Producing and Pacific Mills.

Montreal Silver Futures.

Montreal, Feb. 21 (AP).—Silver futures closed 25 points up. Bids, March, 44.45; May, 44.35; July, 44.15.

An Unusual Opportunity
—to become associate in the Sales Department of one of the oldest Investment Banking firms in the District of Columbia.
*Preliminary training and sales leads will be given all successful applicants. Replies will be considered confidential. Address Box 271, The Washington Post.

WE SELL, BUY OR EXCHANGE
OFFICE FURNITURE
Desks, Tables, Chairs — Steel Files, Steel Cabinets, Safes
BAUM'S OFFICE FURNITURE
1416 Eye St. N.W. Phone NA. 2184

LAIDLAW & CO.
26 Broadway—New York
Established 1842
Washington Office
727 15th St. N.W.
Telephone DI. 2230
Other Offices
Montreal — Boston, Mass. — Toronto
Providence, R. I. — Rutland, Vt.
Oil City, Pa.
Members
New York Stock Exchange
New York Curb Exchange
Boston Stock Exchange
Chicago Board of Trade
Facilities reach leading security and commodity markets.

LOANS
ON IMPROVED D. C. PROPERTY
Immediate attention on your application for buying, rebuilding or refinancing.
Loans repayable monthly.
No charge for appraisal if loan is not made.
Interest charged only on unpaid balance of principal.
EQUITABLE CO-OPERATIVE BUILDING ASSOCIATION
915 F STREET N. W.
Organized 1879

LONG TERM Mortgage Loans 5% INTEREST
Monthly Payments of $6.60 on each $1,000
borrowed, include interest and pay off loan in 20 years.
• Interest charged only on unpaid balance of principal.
• Amount loaned—up to 66 2-3% of appraised value.
• Valuable prepayment privileges.
Other plans of financing first mortgage loans available.
H. L. RUST COMPANY
1001 Fifteenth St. NAtional 8100

Real Estate
SALES RENTS
INSURANCE
STORY & Co.
804 17th St. ME. 4100

First Trust Loans
For Purchasing a Home or
RE-FINANCING EXPIRING TRUSTS
NO COMMISSION CHARGE
NO RENEWALS REQUIRED
Terms Arranged on Easy Monthly Payments
NATIONAL Permanent BUILDING ASSOCIATION
949 NINTH STREET, N.W.

FIRST TRUST MONEY
5%
Straight loans for 3 years. Monthly payment loans $6.60 per $1,000 per month.
Construction loans.
BOSS & PHELPS MORTGAGE CO.
Loan Correspondent John Hancock Mutual Life Ins. Co.
1417 K St. N.W. NA. 9300

Credit Man Calls For Work, Not Talk

New York, Feb. 21.—Less oratory and more work, fewer conferences and greater application to the problem confronting us are the primary needs of the country at this particular time, Henry H. Heimann, executive manager of the National Association of Credit Men, declared in his monthly review sent today to the association's 20,000 members.

"People seem to be wearying of plans and dreams of panaceas, hypodermics and other extraordinary solutions suggested by some of our Utopian economic architects," he said. They are tired of looking at blue-prints. What they really desire is to be left along so they may get to work.

"The planners and economic surgeons need a good long vacation so that the Nation, through work, can forget the travail of its economic illness during the years which have passed. The newspapers of the Nation need news other than accounts of tumultuous conferences, acrimonious debates, clashes between government officials and business men, capital-labor conflicts, internal labor squabbles and the promulgations of Messiahs who are ready and anxious to lead us to their particular promised land."

Rising Estate Taxes.

New York, Feb. 21.—A $5,000,000 estate in 1931 would have been taxed $490,140 but seven years later, in 1938, the tax would be $2,000,100, according to the Guaranty Trust Co. of New York.

U. S. Livestock Valued.

The Department of Agriculture reported yesterday that the total farm value of livestock on farms of the country on January 1 was $4,799,542,000, compared with $4,819,811,000 a year ago, and $4,882,918,000 two years ago.

Transactions on N. Y. Bond Market

By the Associated Press.

Total bonds sales yesterday, $4,536,525; previous day, $2,554,500; week ago, $6,338,600; year ago, closed; two years ago, $12,680,000; January 1 to date, $263,985,875; year ago, $571,001,000; two years ago, $777,196,000.

Range of United States Government Issues.

1938 High	1938 Low	Feb. 21 Sales.		High	Low	Last	Net Change	Closing Bid	Closing Ask	Yield
107.12	106.30	7	Treasury 3⅜s, 1943-41 Mch	107.5	107.2	107.3	— .1	107.4	107.6	.99
107.22	107.4	26	Treasury 3¼s, 1941	107.12	107.12	107.12	.....	107.13	107.15	1.04
108.19	107.18	1	Treasury 3⅜s, 1947-43	108.9	108.9	108.9	.....	108.10	108.14	1.70
108.6	107.2	34	Treasury 3¼s, 1945-43	107.28	107.26	107.28	+ .2	107.27	107.29	1.77
108.1	107.14	2	Treasury 3¼s, 1945-43 reg	107.25	107.25	107.25	+ .11	.....	.....	.....
107.31	107	8	Treasury 3¼s, 1946-44	107.27	107.25	107.25	+ .1	107.25	107.27	1.88
113.11	112.2	3	Treasury 4s, 1954-44	122.25	122.25	112.25	— .4	112.27	112.28	1.97
104.29	103.25	1	Treasury 2⅞s, 1947-45	104.15	104.15	104.15	+ .4	104.13	104.15	2.10
106.11	105.6	15	Treasury 3s, 1948-46	105.30	105.27	105.30	+ .2	105.28	105.30	2.21
106.28	105.28	7	Treasury 3⅛s, 1949-46	106.18	106.17	106.18	+ .2	106.19	106.22	2.23
102.29	101.30	1	Treasury 2¾s, 1951-48	102.15	102.15	102.15	+ .1	102.14	102.16	2.46
100.8	98.18	22	Treasury 2½s, 1953-48	100.3	100	100.3	.....	100.1	100.3	2.49
101.30	101.3	2	Treasury 2¾s, 1954-51	101.20	101.19	101.20	+ .3	101.19	101.20	2.60
104.28	104	10	Treasury 3s, 1955-51	104.16	104.16	104.16	+ .4	104.17	104.18	2.59
102.23	101.25	5	Treasury 2⅞s, 1960-55	102.14	102.12	102.13	— .1	102.13	102.14	2.69
101.20	100.26	4	Treasury 2¾s, 1959-56	101.13	101.10	101.13	+ .3	101.12	101.15	2.64
104.30	103.28	3	Federal Farm Mtg 3¼s, 1964-44	104.12	104.12	104.12	.....	104.10	104.14	2.45
104.12	103.15	1	Federal Farm Mtg 3s, 1949-44	104	104	104	+ .6	103.29	104	2.30
102.14	101.19	8	Home Own Ln 2¾s, 1949-39	102.4	102.3	102.4	+ .1	102.4	102.5	1.24
102.4	101.6	2	Home Own Ln 2¼s, 1944-42	101.21	101.28	101.31	+ .1	101.30	101.31	1.77
104.15	103.19	26	Home Own Ln 3s, 1952-44	104	103.31	104	+ .2	103.31	104.1	2.29

CORPORATION BONDS.

Sales in thousands.	High	Low	Close
—A—			
5 Alleghany 5 '44	69⅝	69½	69½
1 Alleghany 5 '49	62	62	62
7 †Alleghany 5 '50 st	30	30	30
31 Allis Chalm 4 '52	104	103½	103½
5 AmIGChem 5½ '49	104⅜	104⅜	104⅜
13 AmT&T 5½ '43	113¾	113⅝	113¾
3 Am T&T 3¼ '66	101⅜	101⅜	101⅜
13 AnacondaCop4½ '50	104⅞	104⅞	104⅞
4 Arm Del 4 '55	91⅞	91¼	91⅞
5 AT&SF 4 '95	110⅝	110⅝	110⅝
—B—			
13 B&O rfg 5 '95	36	35¼	35¼
6 B&O 5 '96 F	31¼	31	31
50 B&O cv 4½ '60	26⅛	25½	25⅝
2 B&O 4 '48	65	65	65
1 Bell TPa 5 '48 B	119⅛	119⅛	119⅛
7 Beth Stl 3¾ '66	95⅛	94⅞	94⅞
16 Boston& Me 5 '67	42⅜	42	42⅜
—C—			
16 Can Pac 4½ '60	95⅜	95⅛	95⅜
10 Can Pac 4 perp	84⅜	84⅛	84⅜
5 Cen Ill E & G 5 '51	98⅝	98½	98⅝
20 Cen Pac 5 '60	64	63½	64
6 Cen Pac 1st 4 '49	89¼	89⅛	89⅜
1 C&O 3½ '96 D	97	97	97
5 †Chi Gt West 4 '59	21	21	21
44 †CMS & Pac 5 '75	12	11½	11½
53 ‡CMSP&P aj 5 2000	4⅝	4⅜	4½
17 †C&NW cv 4¾ '49	6	5⅞	6
5 †CRI&P 4½ '52 A	8⅜	8½	8½
7 †CRI&P rfg 4 '34	8⅛	8	8
32 Ch & W Ind 4 '52	88	87⅞	87⅞
10 Clev Un T 4½ '77 C	84	84	84
2 Colombia G 5 '61	92⅜	92⅜	92⅜
2 Com Cred 3½ '51	98	98	98
15 Com Cred 2¾ '42	100⅜	100⅜	100⅜
5 Con Edison 3¼ '46	104⅜	104⅜	104⅜
38 Con Oil 3½ '51	99⅛	99	99⅛
1 Consum Pow 4½ '70	103⅝	103⅝	103⅝
2 Cuba No Ry 5½ '42	39	39	39
—D—			
8 Del & Hud rfg 4 '43	52	51½	52
8 Duquesne Lt 3½ '65	108¼	107⅞	108¼
—E—			
58 Erie rfg 5 '75	17⅜	17	17
20 Erie gen lien 4 '96	29⅜	29¼	29⅜
—G—			
1 Gen Cable 5½ '47	97½	97½	97½
12 GenMotAccept 3 '46	103⅛	103⅛	103⅛
19 Gen Stl Cast 5½ '49	54⅜	53⅞	54⅜
9 Goodrich 4¾ '56	97⅞	97⅞	97⅞
20 Goodyr T&R 5 '57	104⅛	104⅛	104⅛
4 Gt Nor 4½ '77 E	86⅜	86⅜	86⅜
30 Gt Nor 4 '46 G	99⅛	99	99⅛
8 Gt Nor 4 '46 H	91⅜	91¼	91⅜
—H—			
1 Hous OilTex5½ '40	100½	100½	100½
2 Hudson Coal 5 '62A	22⅛	22⅛	22⅛
1 Hud&Man rfg 5 '57	53⅞	53⅞	53⅞
6 ‡Hud&Mtn inc 5 '57	20⅜	20¼	20⅜
—I—			
4 Ill BellTel 3½ '70B	100	109	100
25 Ill Cen 4¾ '66	36⅝	36	36⅝
85 IC&CSL&NO 5 '63A	41	40¼	40¼
31 Interb RTr rfg 5 '66	54⅜	53¼	54⅜
6 †Int Gt Nor 1st6 '52	19	18⅞	19
11 Int Hydro El 6 '44	61⅛	61⅛	61⅛
3 Int T&T 4½ '52	53	52⅛	53
3 Int T&T 5 '55	56	56	56
—K—			
7 K C South 5 '50	64	64	64
9 KC Term 4 '60	108¼	108	108¼
—L—			
1 Lac Gas 5s '53	57⅜	57⅜	57⅜
19 Leh Val 4 2003	23⅜	23	23⅜

Dow-Jones Bonds.

By the United Press.

New York, Feb. 21.

40 bonds	91.08	—0.10
10 first rails	89.03	+0.01
10 second rails	57.14	—0.25
10 utilities	103.13	—0.10
10 industrials	104.96	—0.06

Sales in thousands.	High	Low	Close
26 Loews 3½ '46	98⅝	98⅜	98⅝
1 Louisia & Ark 5 '69	74¼	74¼	74¼
15 Louis & N un 4 '40	102½	102⅜	102½
—M—			
9 Mil El Ry&L 5 '61B	100½	100½	100½
3 MSP&SSM cn 4 '38	13⅜	13	13⅜
14 M-K-Tex 5 '62 A	47⅛	46⅞	47
6 †Mo Pac 5 '77 P	23⅛	22½	23
6 †Mo Pac 5 '81 I	23	23	23
6 †Mo Pac gen 4 '75	7	6⅞	6⅞
3 Mont Pow 3¾ '66	90⅜	90⅜	90⅜
—N—			
29 Nat Dairy 3¾ '51ww	99⅞	99⅛	99½
26 Nat Steel 4 '65	107	106	106
13 N O Pub S 5 '55 B	90	89⅞	90
3 †NO Tex&M 5½ '54	36	36	36
17 NYC rfg 5 2013	66⅛	66	66
11 NYC cn 4 '98	74⅜	74⅜	74⅜
14 NYC 3¾ '52	75½	75	75½
11 NYC&HR 4½ 2013	60⅜	60	60
5 NYC&HR 3½ '97	88½	88½	88½
1 NY Ch&StL 4½ '78	47	47	47
6 †NYNH&H cv 6 '48	20⅜	20⅜	20⅜
1 †NYNH&H 4½ '67	21	21	21
4 NY Tel 4½ '39	105⅜	105⅜	105⅜
1 †NY W&Bost4½ '46	5¾	5¾	5¾
1 Niagara Sh 5½ '50	92½	92½	92½
3 Norf & W 4 '96	118	118	118
5 Nor Pac 6 2047	82	82	82
4 Nor Pac 4 '97	90⅝	90½	90½
7 Nor Pac 3 2047	61	60½	60½
—O—			
5 Or-WashRR&N 4 '61	104¼	104	104¼
—P—			
5 Pac Gas&El 3½ '66	102	101⅞	102
2 Pac G&E 3¾ '61	105⅞	105⅞	105⅞
5 Pac T&T 3½ '66B	104⅛	104⅛	104⅛
1 Para Pict 6 '55	91½	91½	91½
1 Penn Dix 6 '41 A	80⅛	80⅛	80⅛
41 Pen P&Lt 4½ '81	96⅝	96⅜	96½
4 Pen RR gen 5 '68	108⅜	108⅜	108⅜
8 Pen RR gen 4½ '65	103¼	102⅞	102¾
15 Pen RR 4½ deb '70	88½	88	88⅜
1 Pen RR 3¾ '70	93	93	93
20 Pen RR 3½ '52	83	82⅛	83
7 Phila Co 5 '37	87⅛	86⅞	87
4 Phil Elec 3½ '67	106⅞	106⅞	106⅞
1 †Phil ReadC&I 6 '49	6⅛	5⅛	6⅛
7 †Ph Read C&I 5 '73	18⅛	17⅞	17⅞
23 Portl Gen E 4½ '60	50⅞	50	50½
8 †PostalTel & C 5 '53	14⅛	14⅛	14⅛
—R—			
2 Readg 4½ '97 A	88	88⅜	88
3 Rem Rand 4¼ '56	94⅜	94⅜	94⅜
—S—			
8 †St L S F 4½ '78	12⅛	12	12¼
15 †St L S F 4½ '50 A	13⅛	12	13⅛
5 †Seab A L cn 6 '45	9⅜	8⅛	9⅜
2 Shell Un 3½ '51	100⅜	100⅜	100⅜
17 So Bell T&T 3¼ '62	103¼	103⅛	103¼
25 Sou Pac 4½ '81	56⅛	56	56⅛
20 So Pac rfg 4 '55	81¼	80⅞	81¼
17 So Pac 3¾ '46	73	72¼	72¼
14 South Ry cn 5 '94	66⅛	66	66

Sales in thousands.	High	Low	Close
60 South Ry gen 4 '56	41½	40½	40¾
31 Stand Oil N J 3 '61	101½	101⅛	101⅛
2 ‡Studebaker 6 cv'45	64½	64½	64½
—T—			
2 Ten El Pow 6 '47A	76	76	76
1 Tex Corp 3½ '51	106	106	106
4 Tex & Pac 5 '79 C	85	84⅞	84⅞
36 †Third Ave aj 5 '60	7½	7½	7½
11 TideWAsso O3½ '52	101½	101⅜	101½
3 Un Pac 1st 4 '47	111	111	111
3 Unit Drug 5 '53	77⅛	77⅛	77⅛
4 U S Rub 5 '47	105⅞	105⅜	105⅞
5 Utah P&L 5 '44	83⅛	83⅜	83⅛
14 †Util P&L 5½ '47	50	50	50
7 †Util P&L 5 '59	50	50	50
—V—			
33 Virginian Ry3¾ '66	104⅞	104⅜	104⅜
—W—			
1 †Wabash 4½ '78 C	12	12	12
5 Walker H 4¼ '45	103	102⅞	103
5 Walwrth 4 '55	68½	68⅜	68½
22 Warner Bros 6 '39	65	65	65
12 West Md 4 '52	88¾	88	88¼
2 Western Un 5 '51	63¾	63⅜	63¾
3 Western Un 4½ '50	60	60	60
—Y—			
10 Youngst S&T 4 '61	98⅛	97½	97½
FOREIGN BONDS.			
1 Akershus 5 '63	101¼	101⅛	101¼
26 Argentine 4 '72 Feb	80⅝	80⅜	80⅝
10 Argentine 4½ '71	90¼	90	90
11 Australia 5 '57	106⅛	106	106
14 Australia 4½ '56	101⅛	101¼	101⅛
40 Austria 7 '57	90	78	78
1 Belgium 6 '55	106	106	106
5 †Brazil 8 '41	18⅜	18⅛	18⅜
4 †Brazil 6½ '26-57	16⅜	16⅜	16⅜
3 †Brazil 6½ '27-57	17⅛	16⅞	17⅛
9 Buen A 4⅛-4⅞ '77	60⅜	60	60
12 Canada 3½ '61	101½	101⅜	101⅜
62 †Chile 6 '60	17¾	17⅜	17¾
5 †Chile 6 '61 Feb	17⅝	17⅝	17⅝
12 †Colomb 6 '61 Oct	14¼	14¼	14⅜
1 Copenhag 5 '52	101	101	101
87 †Cuba 5½ '45	76⅜	76⅜	76⅜
13 Denmark 4½ '62	101⅜	101⅜	101⅜
2 †Ger Govt 5½ '65	27	27	27
3 †Ger Govt 7 '49	33½	33	33⅜
6 Ital Pub Util 7 '52	61⅞	61⅜	61⅜
20 Italy 7 1951	79½	77⅜	79⅜
10 Japan 6½ '54	73⅛	73	73
1 †Kreuger&T 5 '59 ct	30	30	30
24 Milan City 6½ '52	62½	61⅜	62⅜
1 Orient Dev 5½ '58	53	53	53
5 Oslo City 4½ '55	101⅜	101⅜	101⅜
2 Par-O RR 5½ '68	90⅛	89½	89⅜
2 †Peru 1st 6 '60	9⅜	9⅜	9½
7 †Poland 8 '50	55	54½	54½
2 †Poland 7 '47	75¼	75½	75⅜
1 Queensld 6 '47	109¼	109¼	109¼
1 †Rio de Jan 6½ '53	8⅜	8⅜	8⅜
18 Rome 6½ '52	66	65⅜	65⅜
5 Sao Paulo St 7 '40	38½	38½	38½
18 †Serbs Cts Sl 7 '62	31	31	31
6 Tokyo City 5½ '61	55½	55	55
22 Tokyo El Lt 6 '53	60½	60	60¼
10 Ujisawa El P 7 '45	72	71⅜	71⅜
8 †Uruguay 8 '60	46	45¾	46
3 Vienna City 6 '52	75	75	75

XIN—Ex interest.
CT—Certificates.
†Selling flat on account of default.
‡Selling flat for reasons other than default.
§Matured bonds. Negotiability impaired pending investigation.

Local Stocks

Notice—This exchange will be closed today, "Washington's Birthday."

After Call.

Capital Transit Co.—79 at 8½.

Bonds.	Bid.	Asked.
Public Utility.		
Anacostia & Pot 5s	55	66
Ana & Pot Guar 5s	107	.....
C & P Tel of Va. 5s	106	.....
Cap Traction R R 5s	64	75
City & Suburban 5s	56	69
Georgetown Gas 1st 5s	113	.....
Pot El Pow 3½s	104	106
Wash Gas 5s, 1958	104	105¼
Wash Gas 5s, 1960	115	.....
Wash Rwy & Elec 4s	107	.....
Miscellaneous.		
Chevy Chase Club 1s 4s	104	.....
Col Coun Club 1s 4½	103	.....
W M Cold Storage 5s	100	.....
Stocks. Public Utility.		
Amer Tel & Tel (9)	138	.....
Capital Transit Co (b)	7½	9
N & W Steamboat (3)	58	85
Pot El Pow 6% pfd (6)	*113	.....
Pot El Pow 5½% pfd (5.50)	*111	.....
Wash Gas Lt. new (1.20)	22	.....
Wash Gas pfd (4.50)	99½	101
Wash Ry & El. com (g36)	*600	.....
Wash Ry & El pfd (5)	*109	.....
National Banks.		
Capital (4)	115	141
Liberty (5)	150	175
Lincoln (f5)	176	240
Riggs (e8)	280	290
Riggs pfd (b5)	101	.....
Washington (6)	130	.....
Trust Companies.		
Amer Sec & Tr Co (e8)	240	256
Nat'l Sav & Tr	228	250
Prince Geo Bk & Tr (.80)	18	26
Wash Loan & Tr (e8)	*230	250
Savings Banks.		
Bank of Bethesda (H75)	31½	.....
Com & Savings (e10)	230	.....
Fire Insurance Companies.		
American (6)	115	.....
Firemen's (1.20)	28	.....
National Union (.75)	13⅛	.....
Title Insurance Companies.		
Columbia (K30)	11	13
Real Estate (M6)	150	.....
Miscellaneous.		
Carpel Corp (†2.00)	21	23½
Lanston Monotype (†4)	*67	80
Lincoln Serv. com (H1.00)	16½	21
Lincoln Service, pfd (3.50)	.....	50
Mergenthaler Lino (2.00)	20	22
Peoples Drug S. com (†1.00)	26	33½
Peoples Drug S. pfd (6.50)	111	114
Real Est M & G. pfd (**.30)	4¾	5¼
Security Storage (5)	103	125
Ter Ref & Wn Corp (3)	65	80
Wdwd & Loth. com (1.50)..†	50	58
Wdwd & Loth. pfd (7)	115	.....

(†) Plus extra. (e) 2% extra (f) 2½% extra. (H) 75 cents extra. (**) 30 cents paid June 24, 1937. (g) $14.00 extra paid November 30, 1937. (K) 30 cents extra. (M) $3.00 extra.

N. Y. Bank Stocks Fall 2.15% in Week

New York, Feb. 21.—An easier tendency developed in the New York City bank stock market during the past week and stocks were lower at the close, according to records compiled by Hoit, Rose & Troster. The aggregate value of 16 leading issues on February 18 totaled $1,357,973,000, compared with $1,387,771,000 at the close of the previous week, a decrease of $29,798,000, or 2.15 per cent.

The current average yield of the 16 issues of 4.86 per cent compares with a yield of 4.5 per cent on February 11.

Complete Transactions Yesterday on New York Stock Exchange

By the Associated Press.

Total stock sales yesterday, 758,871 shares; previous day, 395,950; week ago, 400,870; year ago, closed; two years ago, 2,197,560; January 1 to date, 34,899,703; year ago, 98,960,516; two years ago, 118,005,155.

1938 High	1938 Low	Name and Dividend Rate	Sales—Add 00	High	Low	Close	Net Ch'ge
		A					
10⅝	8¾	Adams Exp (.60g)	12	10	9¾	10	+ ⅛
23	19½	Addressog (1.40)	1	20⅝	20⅝	20⅝	— ⅜
56¼	45½	Air Reduction (1a)	11	53½	52	53¼	+ 1¼
13⅞	10⅝	Alaska Juneau (.60a)	8	11½	11⅜	11⅜	
1⅝	1¼	Alleghany Corp	9	1⅜	1¼	1¼	
17⅞	12	Alleghany pf xw	2	12¼	12¼	12¼	— ¼
17⅞	11¼	Alleghany pf $30 ww	13	14⅜	13⅞	14⅛	+ 1
17⅞	12	Alleghany pf $40 ww	5	14	12½	14	+ 1⅝
17½	13½	Alleghany pr pf	3	15¼	15¼	15	+
21	15⅛	Allegheny Steel	3	17⅝	17⅛	17⅝	+
170½	154½	Al Chem & Dye (6a)	10	167½	164½	167½	+ 3½
14⅜	11	Allied Mills (2g)	5	13¾	13½	13¾	
9⅝	6⅝	Allied Strs	14	7⅝	7⅝	7⅝	
51⅝	38	Allis-Ch Mfg (¾e)	32	45⅜	44⅜	45	+ ¾
15¼	11⅝	Alpha P Cem (1)	1	14	14	14	+ 1
3⅞	2⅛	Amal Leather	1	2⅝	2⅝	2⅝	+ ⅛
72½	57	Amerada Corp (2)	21	72½	71	71⅞	+ 1⅛
15⅞	11	Am Bank Note (⅛e)	1	14⅝	14	14	+ ⅛
54	49⅝	†Am Bank N pf (3)	.30	54	54	54	+ 1¼
43⅛	30⅝	Am Brake Shoe (3.40g)	6	40⅛	39½	39½	—
125	120	†Am Br Shoe pf (5¼)	1	123	123	123	
90½	70⅜	Am Can (4)	14	90½	88½	89	— 3¼
166⅞	163	Am Can pf (7)	1	163	163	163	
27	19½	Am Car & Fdy (¾g)	10	25	23⅞	24¼	+
17⅞	12⅝	Am Ch & Cable (¼e)	2	15	15	15	+
103	95	Am Chicle (4a)	2	103	102	103	+
8¼	6	Am Colortype	5	8⅛	8	8	+
13⅞	10¼	Am Coml Alco (½g)	4	12⅜	12⅛	12⅜	+
16⅞	13⅜	Am Crystal Sug (¼e)	2	14¼	14¼	14¼	+
83	78	†Am Crystal S 6% pf(6)	.20	78½	78½	78½	+
4⅜	3⅜	Am Encaus Tiling	2	4	3⅞	4	
4⅞	3	Am & For Pow	12	3⅝	3½	3⅝	+
19	12	Am & F P $6 pf	3	17½	17⅜	17½	+ 1⅛
24	16⅞	Am & F P $7 pf	2	21	20½	21	+
11½	7⅝	Am & F P 2 pf	9	9⅝	9½	9½	+
12	10	Am-Hawaii SS (1a)	2	11	11	11	
4⅞	3	Am Hide & Leather	1	3⅝	3⅝	3⅝	
26	20	Am Hi & L pf (3)	1	22¼	22¼	22¼	+
7⅞	5⅝	Am International	3	6⅞	6⅞	6⅞	+
23⅞	16⅞	Am Locomotive	22	22¼	21⅜	22	+
74½	56	Am Locomot pf (7g)	1	62⅛	62⅛	62⅛	+ 1⅛
14½	12⅝	Am M & Fdy (.20e)	2	13¾	13⅛	13⅛	
38⅞	29	Am Metal (3g)	13	34	33	34	+ 1
7¼	4	Am Pow & Lt	26	5⅛	4⅞	5	+
40½	26	Am P & L $6 pf (5¼g)	13	32¾	30	32	+ 2
33	23	Am P&L $5 pf(4.68¾g)	11	27⅞	26	27⅛	+ 1⅛
13⅞	11½	Am Rad & St S (.60)	59	14	13⅝	13⅝	+
22⅞	17¼	Am Roll Mill	17	20	19⅝	19⅞	
35½	28	†Am Ship Bldg (2)	.20	30⅝	30⅝	30⅝	—
56⅞	44⅝	Am Smelt & R (⅜e)	55	52⅛	50¾	51⅝	+ 1⅝
131	121	Am Smelt & R pf (7)	2	123	122⅞	122⅞	
51½	50½	†Am Snuff Co (3a)	.1	51½	51½	51½	+ 1
34⅞	22⅞	Am Stl Fdrs (¼e)	42	29⅞	28	29⅛	+ 1⅛
11⅞	8⅛	Am Stores	1	9⅛	9½	9½	—
31	25	Am Sugar Ref (2)	1	29	29	29	— 1
112	108½	Am Sugar pf (7)	1	111	111	111	+ 1
18½	17	Am Sumat Tob (1)	1	17½	17½	17½	
149⅞	127½	Am Tel & Tel (9)	22	139⅞	137¼	139⅞	+ 2½
71	60⅞	Am Tobacco (5)	3	62½	62½	62½	
73¾	63½	Am Tob B (5)	9	65⅜	65⅛	65⅛	+
7⅞	5⅛	Am Type Fdrs	2	6⅛	6⅛	6⅛	+
13½	8⅝	Am Wat Wks	41	10	9½	9⅞	+
107	76¼	Am W W 1 pf (6)	1	77¾	77¾	77¾	+ 1½
5⅜	4	Am Woolen	1	5⅛	5⅛	5⅛	—
35¼	27	Am Wool pf	5	35½	35⅛	35⅛	+
8½	4⅞	Am Zinc L & S	3	7¼	7⅛	7⅛	+
36⅞	27⅞	Anaconda (1⅜g)	159	33⅝	32⅞	33⅝	+
6⅞	5½	Arm Ill (.70g)	18	6	5⅞	5⅞	—
99	57	Arm Ill pr pf (6)	5	59⅞	58⅞	59⅞	+
39	30¼	Armstrong Cork (¼e)	3	33⅝	32⅞	33¼	+ 1½
5⅛	3¾	Artloom Corp	2	4¼	4⅛	4¼	+
8⅝	6⅞	Assd Dry Goods	2	7⅞	7⅞	7⅞	+
42	35	Atch T & S F (2g)	37	37⅞	36	37⅛	+ 1
72	60½	Atch T & S F pf (5)	2	64⅝	64⅝	64⅝	+
27⅞	20⅜	Atl Coast Line (1½g)	7	24⅛	23⅞	24	+ 1
23⅞	20	Atl Refining (1)	9	23⅛	23	23⅛	+ ¼
9⅞	7¼	Atlas Corp (.80)	4	7⅞	7⅜	7⅞	+
43	39⅛	Atlas Corp pf (3)	1	40½	40⅛	40½	+
6½	3¼	Auburn Auto	1	4	4	4	—
20½	16	†Aust Nich pr A (5g)	.10	16⅜	16⅜	16⅜	
4⅝	3½	Aviation Corp	4	3⅝	3½	3⅝	
		B					
10⅝	7⅝	Bald Loco ct	111	10⅝	9⅞	10⅛	+ ½
10⅞	7	Balt & Ohio	18	9⅝	9¼	9½	
13⅞	9¼	Balt & Ohio pf	15	11½	10⅞	11½	+
18⅞	14⅛	Barber Co (1g)	22	18⅛	17⅛	18	+ 1
18¼	13	Barnsdall Oil (1)	53	15⅝	15⅛	15⅝	+
12¾	10½	Bayuk Cigar (.18⅜e)	1	12	12	12	+
8⅝	7⅛	Belding-Hem (¼e)	1	8	8	8	+
14⅞	10⅞	Bendix Aviat (1)	6	12⅞	12⅝	12⅞	+
18⅞	16⅝	Benef Ind Ln (2g)	2	18⅛	18⅛	18⅛	
38⅞	29	Best & Co (2½a)	1	38⅛	38⅛	38⅛	+ 1
65⅞	50½	Beth Steel	100	57⅞	56⅜	57⅜	+ 1⅝
16½	14⅝	Beth Steel 5% pf (1)	1	14⅞	14⅞	14⅞	+
98½	89½	Beth Steel 7% pf (7)	2	93½	93	93½	+
17⅞	12⅛	Black & Decker (1)	3	15	14¾	14¾	
14	11⅛	Blaw-Knox (1.20g)	6	13	12⅞	13	+
35½	25⅞	Boeing Airplane (.40g)	37	28⅞	28	28⅛	+
92½	86	†Bon Ami A (1e)	.10	87½	87½	87½	+
44⅞	40	†Bon Ami B (⅝e)	.10	44	44	44	+
13⅞	12	Bond Strs (1.60)	1	12	12	12	
19⅞	17½	Borden Co (1.60)	5	17⅞	17⅞	17⅞	
28½	21⅞	Borg-Warner (2a)	12	25¼	24⅛	25	+
4⅞	3	Boston & Maine	8	3⅝	3	3½	
10⅞	7⅞	Bridgeport Brass	12	9⅛	8⅞	8⅞	—
26¼	19¾	Briggs Mfg (4g)	7	23⅝	23¼	23⅝	+
34	28	Bristol-Myers (2.40)	1	30⅜	30⅝	30⅝	+
9⅝	6	Bklyn & Q Trans pf	.17	8¼	8	8¼	—
13⅞	9⅞	Bklyn-Man Tr	2	11	11	11	—
21½	14½	Bklyn Un Gas	1	17	17	17	+
10	7⅜	Brunswick-Balke (1g)	1	8⅛	8⅛	8⅛	+
9⅞	7⅛	Bucyrus Erie (¼g)	5	8⅛	8⅜	8⅜	+
6⅞	4½	Budd Mfg	5	5¼	5⅛	5⅛	+
5⅞	3⅞	Budd Wheel (.20g)	1	4½	4½	4½	+
31½	24½	Bulova Watch (4)	2	28	27½	28	
8½	7	Burling Mills (1)	3	7⅞	7½	7½	
20⅞	16⅞	Burr Add Mach (.20e)	9	18½	18	18½	+
11	7	Bush Term 7% deb	1	8⅛	8⅛	8⅛	+
8½	6⅞	Butler Bros (.60)	1	8⅛	8⅛	8⅛	+
21	19	Butler Bros pf (1½)	1	21	21	21	+ 1
4⅞	3	Butte Cop & Zinc (.10g)	2	3⅞	3½	3½	
11⅞	8¾	Byers (A M) Co	1	9⅞	9⅞	9⅞	
		C					
24¼	19	Calif Packing (1½a)	3	21½	21¼	21½	—
2½	1½	Callahan Z-Lead	1	[illegible]	[illegible]	[illegible]	
10⅞	6⅞	Calumet & Hec (1.10g)	23	8⅝	8⅜	8⅝	
15⅞	10	Campbell Wyant (1)	4	14⅝	13⅞	14¼	+
19¼	13½	Can Dry G Ale	46	19⅛	18⅞	19	+
8¼	6⅞	Canad Pacific	4	6⅞	6⅞	6⅞	
4⅛	3½	Carriers & Gen (.35g)	2	3⅞	3¾	3¾	
97½	79	Case (J I) Co (6g)	23	95	93	94½	+ 1½
108⅞	98¼	†Case (J I) pf (7)	.10	108	108	108	
55⅛	39¼	Caterpil Tractor (½e)	17	48	46	48	+ 2
102¼	100⅜	Caterp Tractor pf (5)	1	102	102	102	+
18⅞	14	Celanese Corp	9	16⅞	16⅛	16⅞	+
25½	18	Celotex Corp (1.20g)	2	21⅞	21⅛	21⅜	+ 1
60	55½	†Celotex Corp pf (5)	.10	58	58	58	—
4¼	3	Cent Foundry	2	3⅜	3⅜	3⅜	
8¼	6	Cent Violeta Sug (⅜g)	2	7½	7⅛	7¼	+
103	50	†Century Rib pf (7)	.20	103	103	103	
46½	35½	Cerro de Pas (1e)	12	41⅜	40⅞	41	+
8⅝	6	Certain-teed Prod	2	8	7⅝	8	+
32	22⅞	†Cert-teed 6% pf	.20	31	30⅞	30⅞	+
31½	27	Champ Pap & F (⅛e)	1	28½	28½	28½	
36¼	31½	Ches & Ohio (1½e)	21	34⅞	33⅞	34⅞	+ 1⅛
46¼	37¼	Ches Corp (3)	2	41	40⅞	40⅞	+
6⅞	1	Chi & N West	9	1⅞	1¾	1⅞	
19½	2⅜	Chi & N West pf	1	3⅝	3⅝	3⅝	
18½	3	Chi Grt W pf	1	4⅜	4⅜	4⅜	
3⅞	⅝	Chi M St P & P		¾	¾	¾	
7⅛	1⅛	Chi M St P & P pf	9	1⅞	1⅛	1¼	
33	6⅝	Chi Pneu Tool	1	10⅛	10½	10½	+
32½	12	Chickasha Cot Oil (½e)	2	16⅜	15⅜	16	
15⅞	3	Childs Co	1	5⅜	5⅝	5⅜	
36½	35½	†Chile Cop (½e)	.40	36½	36	36½	+ 1
135	46½	Chrysler Corp (10g)	92	57¼	56⅛	56⅞	+
21⅞	11	City Ice & Fuel (2)	1	11⅛	11⅛	11⅛	
110	106½	†Clev El Illum pf (4½)	.10	110	110	110	+ 1½
26½	19⅞	Clev Graph Br (2.80g)	1	21⅝	21⅝	21⅝	
40⅞	33⅞	Climax Molb (1.70g)	3	38¼	38	38¼	
15½	13½	Cluett Peabody (1)	2	15⅛	15	15⅛	+
11⅞	8½	Colgate-Palm-P	21	8⅞	8⅜	8⅞	
27⅞	20⅛	Collins & Alk (½e)	1	23⅞	23⅞	23⅞	—
8¾	6	†Col & South	.10	8¼	8¼	8¼	+
11¾	8	†Col & South 1 pf	.80	10⅝	10⅝	10⅝	+
20	5	Col Fuel & Iron (1g)	2	16	15⅝	16	+
22¼	17⅞	Colum Br'cast A (.40e)	6	19½	19	19⅝	+
9⅜	6⅞	Colum G & El (.45g)	23	7⅜	7⅛	7½	+
15½	11⅞	Colum Pict vtc (1)	3	14¼	13⅞	14¼	+
78	62¼	Colum Carbon (4)	2	68	68	68	
38¾	31⅞	Coml Credit (4a)	6	35⅜	35	35½	+
44⅜	36	Coml Invest Tr (4a)	6	40⅞	39⅞	40⅞	+ 1½
96½	93	Coml Inv Tr cv pf (4¼)	1	96½	96½	96½	+
10	7⅜	Coml Solvents (.60)	6	8⅜	8⅜	8⅜	
2	1½	Com'wlth & South	18	1½	1½	1½	
44½	30	Com & South pf (¾k)	6	34⅞	33	33½	+
33	20½	Comwlth Edison (1¼)	13	25	24½	25	+
24½	20½	Congoleum-Nairn (¼e)	4	22⅝	22⅜	22½	
8	7⅛	Congress Cigar (1g)	1	7½	7⅞	7⅞	+
19½	13⅞	Consol Aircr (½g)	5	15⅞	15⅛	15⅞	+
25⅞	20¼	Cons Edison (½e)	35	22	21¼	21⅞	+
96½	90	Cons Edison pf (5)	1	91½	91½	91½	+
10½	8½	Consol Oil (.80)	35	9⅞	9⅝	9⅝	+
115	100	Consol Oil $5 pf (5)	1	101⅛	101⅛	101⅛	+ 2⅜
½	⅜	Consol Textile	2	[illegible]	[illegible]	[illegible]	
16⅞	12⅝	Container Corp (1.20)	5	14⅞	14⅛	14⅜	+
16½	10⅞	Cont Bak A	5	14⅝	14⅛	14⅝	+
2⅞	1½	Cont Bak B	3	2	1⅞	1⅞	—
45⅞	38¼	Cont Can (½e)	7	43½	42¼	43	+ 1
110¼	107	Cont Can pf (4½)	1	110¼	110¼	110¼	+
9⅜	7½	Cont Diam Fib	2	8⅛	7⅞	7⅞	
32	27½	Cont Ins (1.60a)	4	30½	30	30½	+
1⅜	1¼	Cont Motors	1	1⅜	1⅜	1⅜	+
34⅞	27½	Cont Oil Del (¼e)	23	31⅝	30⅝	31⅞	+
56	49¼	†Corn Exchange (3)	.50	50	50	50	—
65⅛	58⅞	Corn Products (3)	4	64⅞	64⅛	64⅞	+
165⅞	164	Corn Products pf (7)	1	166¼	166¼	166¼	+
27	19	Crane Co (1g)	34	26⅜	25	26	+ 1
25	21⅞	Cream of Wh (½e)	2	23⅞	23	23	
10⅛	8	Crosley Radio	1	9⅛	9⅛	9⅛	
39⅞	31½	Crown Cork&S (½e)	6	35⅛	34¼	35	+ 1
12¼	9¼	Crown Zellerbach (¼e)	6	10	9⅞	10	+
44⅜	31⅜	Crucible Steel	6	36⅞	36¼	36⅞	+ 1
1⅜	⅝	Cuba Co	7	[illegible]	[illegible]	[illegible]	
12½	6⅞	†Cuba R R pf	.10	10½	10½	10½	
5⅞	4	Cuban-Am Sugar	1	4½	4½	4½	—
87	70	†Cuban-Am S pf (18g)	.1	74	74	74	+ 4
18½	15	Cudahy Pack	1	16⅛	16⅛	16⅛	—
7¼	5	Curtis Publishg	5	6⅛	6⅛	6⅛	—
47⅞	39	Curtis Pub pf (2k)	1	47½	47½	47½	—
5¼	4	Curtiss-Wright	17	4⅜	4⅛	4⅜	+
18⅞	13⅞	Curtiss-Wr A (½g)	12	16⅛	16	16¼	+
52½	48⅛	†Cushman 7% pf (3½)	.20	52½	52½	52½	+ 4⅛
24⅜	15⅛	Cutler-Hammer (¼g)	4	17⅞	17⅞	17⅞	
		D					
25⅛	18¼	Deere & Co	.207	24⅞	22⅞	23⅞	+ 1⅞
25	22	Deere & Co pf (1.40)	1	22½	22½	22½	+
17⅞	13½	Del & Hudson	9	16⅛	15½	16	+
8⅝	6⅛	Del Lack & West	9	7⅛	7⅛	7⅛	+
108	92½	Detroit Edison (2e)	3	92	92	92	— 1
31½	29½	Devoe & Ray A (3)	.50	37	36½	37	+
16	12⅞	Distil Corp-Seag (½e)	4	15⅜	15⅛	15⅜	+
73	66	Dist Corp-S pf ww (5)	1	72¼	72¼	72¼	+ 1
60⅞	53⅞	Dome Mines (2e)	5	57⅞	57	57⅞	+
46¼	35	Douglas Aircraft	15	40⅞	38⅞	40	+
102½	87⅞	Dow Chem (⅝e)	2	102½	102	102½	+
8¼	1⅜	Dunhill Int	1	2¾	2⅜	2⅜	+
121	106	du Pont de N (½e)	18	121	118¼	119¼	+ 1½
113⅞	111	du Pont pf (4½)	1	113⅞	113⅞	113⅞	+
		E					
7¼	5	Eastern Roll Mills	2	5⅛	5⅛	5⅛	—
167	149½	Eastman Kodak (3½e)	3	156	154	156	+ 2
165½	157	†East Kodak pf (6)	.60	165½	165¼	165¼	+
4⅞	3¼	Eitingon Schild	2	3⅝	3⅝	3⅝	
21⅞	15⅞	El Auto Lite (2.60g)	5	19	18⅞	18⅞	
10⅝	8	Elec Boat (.60g)	8	9¼	9¼	9⅛	
13⅞	8¼	El Power & Lt	126	10⅞	9⅞	10⅛	+
40	26	El Pow & Lt $6 pf	3	33⅝	32⅞	33¼	+ 2
43	30	El Pow & Lt pf	18	37	34⅞	36⅞	+ 3⅜
30⅞	26	El Storage Bat (2)	1	28⅞	28⅞	28⅞	
21	17	El Paso Nat Gas (2a)	2	21	20⅞	21	+
6⅛	3⅜	Eng Pub Service	14	4⅜	4⅛	4⅜	+
49⅞	40	Eng P S $5 pf (5)	2	42⅜	42⅜	42⅜	+
54	43¼	Eng P S pf ww (5½)	1	45½	45½	45½	+
2⅞	1⅝	Equit Off Bldg	1	2⅛	2⅛	2⅛	
6¼	3	Erie R R	4	3⅝	3⅜	3⅜	+
9⅞	5¼	Erie 1 pf	4	6	6	6	
10½	7½	Evans Products	2	9⅞	9	9⅞	+
		F					
12	10	†Fairbanks Co	1.50	[illegible]	[illegible]	1	—
11¼	5½	†Fairbanks Co pf	.10	7	7	7	
33½	24	Fairbanks Morse (1)	9	28⅞	28	28⅞	+ 1⅜
33	23½	Fajardo Sugar (1e)	3	31	31	31	— 1⅜
10½	8	Fed Lt & Traction (1g)	1	9¼	9⅛	9¼	
2	1⅜	Fed Wat Svc A	1	1⅝	1⅝	1⅝	
18⅞	14⅞	Federal D Strs (¼e)	2	16⅛	16⅛	16⅛	—
32⅞	27	Fid P Fire Ins (1.60a)	6	32¼	31	32¼	+
25¼	18⅞	Firestone T&R (½e)	2	21⅝	21¼	21⅝	+
18⅞	14⅝	Flintkote (1)	12	18⅛	18⅛	18⅛	+
33½	26⅞	Food Machin (2½)	1	30⅛	30⅛	30⅛	+
95½	89	†Food Machin pf (4½)	.10	95	95	95	
20½	16⅝	Foster Wheeler	4	17⅝	17½	17⅝	+ ¼
5⅝	3⅞	Francisco Sugar	1	4½	4½	4½	+ ¼
28	22½	Freeport Sulph (2)	16	27⅛	26⅝	26⅝	— ⅛
27	22½	†Fuller (G A) pr pf	.10	25	25	25	— ¾
		G					
2½	1⅝	Gabriel Co A	4	1⅞	1⅝	1⅝	
5	3½	Gair (Robert)	2	4⅛	4⅛	4⅛	+ ¼
16	12½	Gair (Robert) pf	2	13½	13½	13½	
16⅞	13⅝	†Gamewell Co	.10	15½	15½	15½	
7½	5¼	Gar Wood Ind (⅜g)	1	6⅝	6⅝	6⅝	
7⅛	5⅛	Gen Am Invest	1	6	6	6	— ¼
45½	36	Gen Am Trans (3½g)	7	42½	41	42¼	+ 1¼
13	8⅝	Gen Cable	6	10½	10	10½	+ ⅛
25⅞	17½	Gen Cable A	1	20½	20⅛	20⅝	+ ⅛
72	58	Gen Cable pf (7g)	1	62	62	62	+ 1
27⅞	24½	Gen Cigar (½e)	1	27⅞	27⅞	27⅞	+ 2½
45½	36⅛	Gen Elec (2.20g)	131	41⅞	40⅜	41⅝	+ 1
33⅞	30	Gen Foods (2)	7	31⅝	31⅜	31⅜	
1⅜	1	Gen G & El A	3	1⅛	1	1	
57¼	50⅞	Gen Mills (3)	3	54	54	54	
38⅛	29⅞	Gen Motors (⅜e)	95	35⅞	35⅛	35⅜	+ ¼
5⅛	4⅛	Gen Out Advert	9	5⅛	5⅛	5⅛	+ ¼
9⅞	7⅝	Gen Print Ink (.90g)	3	8⅛	8⅛	8⅛	+ ¼
26⅝	18	Gen Ry Signal (¼e)	3	23⅝	23⅛	23⅝	+ 1⅛
2	1⅛	Gen Real & Util	13	1⅞	1⅜	1⅞	
19	15	Gen Real & Util pf	3	18½	18	18	— ¼
28	19⅝	Gen Refract (2g)	3	23	22⅛	22⅞	+ ⅞
28⅞	19⅞	†Gen Steel Cast pf	11	27⅞	26	27	+ 1
14½	10⅞	Gen T & Rub (½g)	9	13⅛	13	13	+ ¼
10⅝	9⅛	Gillette Saf R (1)	1	9⅞	9⅞	9⅞	
9⅝	6⅝	Gimbel Bros	14	8⅛	7⅞	8⅛	+
90½	49⅞	Gimbel Bros $6 pf (6)	1	55	55	55	+ 5
27½	20⅞	Glidden Co (2)	3	24⅛	24⅛	24¼	
3½	2⅜	Gobel (Adolph)	3	2⅛	2⅛	2½	+
3⅞	3	Goebel Brew (.20)	4	3⅛	3⅝	3⅝	
19⅝	13⅝	Goodrich (B F) (1g)	44	18⅜	17⅝	18⅝	+
57⅞	46⅛	Goodrich (B F) pf (5)	2	53⅞	53⅞	52⅞	+
23	17⅞	Goodyear T&R (¼e)	92	22⅜	22	22⅞	+
89	76	Goodyear T&R pf (5)	2	84⅜	84⅜	84⅜	+
4⅛	3⅝	Goth Silk Hosiery	1	4	4	4	
2	1⅛	Graham-Paige Mot	41	1⅝	1⅛	1⅝	
6⅛	4⅛	Granby Con Min	3	5	5	5	
18⅛	13⅞	Granite City Stl (1½g)	1	15⅜	15⅜	15⅜	+
27⅞	22⅞	Grant (W T) (.85e)	3	25	25	25	
23	20	Grant (WT) pf (1)	1	22	22	22	
15⅛	11⅞	Gt Nor Ir Ore ct (⅜e)	2	12½	12⅛	12⅛	+
26⅛	18	Gt Northn Ry pf (2e)	52	23⅞	22⅞	23⅞	+
21⅞	16	Green (H L) (1.60a)	3	17⅜	17⅜	17⅞	+
10⅝	8⅛	Greyhound Corp (.80a)	3	9⅝	9⅝	9⅝	
		H					
7	5⅛	Hall (WF) Printing	1	5⅞	5⅞	5⅞	— ⅛
108	95	†Hamil Wat pf (6)	.20	95⅜	95⅜	95⅜	+ ¼
25	20	Harb-Walker (¼e)	5	21⅞	21	21⅞	+ 1
135	121	†Harb-Walker pf (6)	.40	125	125	125	
7⅞	5	Hat Corp A (.20e)	1	6¼	6¼	6¼	—
7⅞	6	Hecker Prod (.60)	1	6⅜	6⅜	6⅜	
17	12⅞	Hercules Motor (1)	1	14⅝	14¼	14⅝	+
58	40⅞	Hercules Powder (⅝g)	8	56	55⅞	56	
22⅞	17	Holland Furn (⅛e)	5	20⅛	19⅝	19⅞	
25⅞	18½	Holly Sugar (2¼e)	5	19⅞	19⅝	19⅝	
65⅞	52½	Homestake Min (4½)	13	61⅝	60⅝	60⅞	
11⅞	8⅞	Houd-Hershey B (1½)	2	9⅞	9⅝	9⅞	+
87	83½	Household Fin pf (5)	1	87	87	87	+ 2
8⅞	6⅞	Houston Oil	57	8⅝	8	8⅛	+
53⅝	41½	Howe Sound (3a)	13	50⅛	49	49⅞	+
10	6⅞	Hudson Motor (⅝g)	4	8⅜	8⅛	8⅜	+
1⅝	1⅛	Hupp Motor	12	1⅜	1⅜	1⅛	
		I					
11⅞	8⅝	Illinois Central	9	11	10⅝	10⅝	+ ⅛
38	29	†Ill Central LL (4)	.30	34	34	34	
20	16	Ill Central pf	1	18	18	18	
8½	6⅛	Indian Refin (.15g)	3	7⅛	6⅞	7⅛	+
22	16	Indust Rayon (¼e)	2	21⅝	21⅝	21⅝	+
78⅜	61	Inland Steel (4)	5	69⅞	68⅞	69⅞	+
15⅞	9⅞	Inspirat Copper	37	13⅞	13	13⅝	+
6⅞	2⅝	Interb Rap Trans	6	4⅛	4	4	
25	17	Interchem Corp	2	23⅞	22⅞	23⅞	+ 1⅛
4⅝	3⅛	Intercon Rubber	4	4⅛	4	4	
13½	9⅞	Interlake Iron (.65g)	13	11⅛	11	11⅛	+
3⅞	2½	Int Agricultural	1	3⅛	3¼	3¼	
154⅜	140	Int Bus Machine (6a)	1	151	150	150	— 1
70	56	Int Harvester (2½)	33	67⅞	65¼	67	+ 1⅛
7⅞	4⅛	Int Hydro-Elec A	1	5⅛	5⅛	5⅛	+
11⅞	7⅞	Int Mining (.15e)	1	10⅜	10	10½	+
51⅛	43½	Int Nick Can (⅛e)	179	51	50⅛	50⅞	+
9⅞	6⅝	Int Paper & Pow	28	8⅛	7⅞	8	+
37⅛	27⅞	Int Paper & Pow pf (5)	18	32⅜	31⅞	32⅜	+ 1
48⅝	38½	†Int Ry C Am pf (1¼k)	.10	42½	42½	42½	+
35⅞	31⅜	Int Shoe (2)	3	33⅞	33⅝	33⅝	+
7⅞	5⅛	Int Tel & Tel	11	6⅞	6	6⅝	
13⅞	9⅛	Interst Dept Strs (2⅜g)	1	11	10⅜	11	+
24	20¼	Island Crk Coal (2)	3	20½	20½	20¼	—
		J					
50⅞	46⅛	Jewel Tea (4)	2	50⅞	50⅞	50⅞	
88	66¼	Johns-Manville (3a)	12	79⅞	78	79	+ 1⅝
78	62⅞	†Jones & L Stl pf (3⅛g)	1	65	65	65	—
		K					
118½	118	†Kan C Pow pf B (6)	.10	118½	118½	118½	
43¼	32⅞	Kennecott Cop (⅛e)	93	39⅞	38⅞	39⅛	+
		L					
18	12	†Laclede Gas	.40	14⅜	13⅞	14⅜	+ 2⅝
30	19	†Laclede Gas pf	4.10	23¼	20	23	+ 4
12⅞	10⅞	Lambert Co (⅜e)	1	11½	11½	11½	
15¼	11⅜	Lee Rub & Tire (¼e)	2	14	13⅞	13⅞	+
19⅞	14½	Lehigh Port C (⅛e)	1	18⅜	18⅜	18⅜	+
1⅛	⅞	Lehigh Val Coal					
5⅛	3⅜	Lehigh Val Coal pf	2	3⅝	3⅜	3⅝	+
8⅞	6	Leh Val RR	5	6⅞	6	6⅞	+
28⅞	22⅛	Lehman Corp (1)	13	26	25	26	+ 1
11	8¼	Lehn & Fink (.30e)	8	9½	9¼	9¼	
42	31⅛	Lib-O-F Glass (¼e)	18	34⅞	33½	34¼	+ 1⅜
102⅞	90	Liggett & My B (4a)	4	93⅞	93	93⅞	+
34⅞	22⅛	Lima Locomotive (2¼g)	5	31	28⅞	30½	+ 1⅝
20	16½	Liquid Carbonic (1.60)	2	16½	16½	16½	
52⅞	44⅛	Loew's Inc (7½g)	32	50⅛	49⅞	50⅛	+ 1⅛
106½	105	Loew's Inc pf (6½)	1	106	106	106	—
1⅞	1⅛	Loft Inc	5	1⅜	1⅜	1⅜	
39⅞	31⅞	Lone Star Cem (3)	11	39⅞	38⅞	39	+ 1
		Long-Bell Lum A	1	4⅛	4⅛	4⅛	
21	17½	Loose-Wil Biscuit (.30e)	4	18⅞	18⅛	18⅜	+
18	15½	Lorillard (P) (1.20)	10	16⅛	16	16	
134½	129⅝	†Lorillard (P) pf (7)	.90	130	130	130	— 1⅛
56⅞	44	Louisv & Nash (2½e)	3	48	47½	48	+
17⅞	16	Louisv G&E A (1½)	1	16⅛	16⅛	16⅛	
21⅞	15⅞	Ludlum Steel (¼e)	1	18⅛	18⅛	18⅛	
		M					
24¾	18	Mack Trucks (1a)	2	21⅜	20⅞	21¼	+
32⅞	26	Macy (R H) Co (2)	5	31⅞	31⅜	31⅜	+
20⅞	12	†Manh Ry gtd	.90	15	15	15	+
2⅞	1⅞	Maracaibo Oil Expl	1	2	2	2	
7⅛	5⅞	Marine Midland (.40)	1	6	5⅞	6	+
		†Market St Ry pr pf	.30	9⅜	9⅜	9⅜	+
9⅞	7⅞	Marshall Field	5	8⅝	8⅛	8⅝	+
21½	15⅞	Martin (G L) Co	10	17⅞	17¼	17½	+
25⅞	22⅞	Mathieson Alk (1.65g)	4	24	23⅞	24	+
42½	34⅞	May Dept Stores (3)	1	40⅞	40⅞	40⅞	+
6⅞	5	Maytag Co (½g)	1	5⅞	5⅞	5⅞	+
91½	80	†Maytag Co 1 pf (6)	.10	90	90	90	+ 1
15⅞	12½	McCall Corp (1½)	2	12⅞	12⅞	12⅞	
10	7⅞	McCrory Stores (½g)	2	9⅜	9⅜	9⅜	+
14⅞	10	McGraw Elec (1)	1	13	13	13	+ 1
45½	40	McIntyre Porc (2)	12	42	41	41⅞	+ 1¼
26⅛	19⅞	McKeesport Tin (2)	11	21⅞	21	21	+
8¼	6⅞	McKess & Robbins (d)	2	7	7	7	
35	30	McKess & Rob pf (3)	1	34⅛	34⅛	34⅛	
15	11¼	Mead Corp (1⅛g)	3	13⅝	13⅜	13⅝	+
43⅞	35	Mesta Machine (2e)	3	37⅞	37	37⅞	+ 1⅛
11⅞	7⅞	Miami Copper (.15g)	15	10⅛	9⅞	10	+
22⅞	17⅞	Mid-Cont Pet (1⅛g)	9	20⅛	18⅞	20⅛	+ 1
27⅞	20⅞	Midland Stl Prod (5g)	5	25⅛	24⅞	25	+
65	46½	Minn-Honey Reg (3)	6	60	59⅞	59⅞	+
7⅞	5⅛	Minn-Moline	20	7¼	7	7¼	+
60	50	Mi-Moline pf (6½g)	1	53	53	53	+ 2
3⅞	2½	Mo-Kan-Texas	6	3	3	3	
11⅞	7½	Mo-Kan-Texas pf	8	9⅞	8⅞	9⅞	+
2⅞	1	Mo Pacific	1	1½	1⅜	1⅜	
3⅞	1⅞	Mo Pacific pf	8	2⅛	2	2	
17	13	Mohawk Carpet (1.20)	2	15⅞	15⅞	15⅞	+
91	77¼	Monsanto Chem (2)	10	90⅛	89⅞	90	+ 1
36½	29¼	Montgom Ward (⅛e)	68	36⅞	34⅞	35⅞	+ 1
39⅛	31	†Morris & Essex (3⅞)	.60	35	35	35	
⅝	⅜	Mother Lode C M (.45g)	2	[illegible]	[illegible]	[illegible]	
21⅞	15⅞	Motor Products (5g)	9	18⅛	18	18⅛	+
14	10⅛	Motor Wheel (.60e)	1	12⅛	12⅛	12⅛	+
21¼	15¼	Mueller Brass (1a)	3	18	17⅞	17⅞	—
57	49¼	Murphy (G C) (4)	2	50	50	50	
7⅞	5	Murray Corp (¼g)	1	6⅛	6⅛	6⅛	
		N					
12⅛	9⅝	Nash-Kelvinator (⅛e)	17	9⅞	9⅝	9⅝	
13⅞	9⅞	Nat Acme (1g)	6	11⅛	11	11	+
10⅞	7½	Nat Aviation	3	8⅛	8⅛	8⅛	+
20⅞	17⅞	Nat Biscuit (.40e)	22	19⅛	19	19⅛	+
18⅞	14⅛	Nat Cash Reg (½e)	3	17⅞	17⅞	17⅞	+
15⅞	13⅝	Nat Dairy Pr (1.20)	8	14⅛	14⅛	14⅛	+
109	106	†Nat Dai P pf B (7)	.10	109	109	109	
7⅞	5⅞	Nat Dept Stores	1	7	7	7	+
5⅞	4⅛	Nat Dept Stores pf	2	4⅝	4⅝	4⅝	+
23⅞	19½	Nat Distillers (2a)	28	22⅜	22¼	22⅜	+
7⅞	5⅞	Nat Gypsum	23	7⅛	7⅛	7⅛	+
29⅝	20¼	Nat Lead (½)	10	23⅛	23	23⅛	+
24	16⅞	Nat Mal & Stl Cas (2)	2	21⅞	21⅛	21⅞	+
8⅞	6⅞	Nat Pow & Lt (.60)	6	6⅞	6⅞	6⅞	+
62⅞	50	Nat Stl (2⅛a)	6	55⅞	54⅞	55⅛	+
22⅞	14⅞	Nat Supply (b)	97	21⅛	19⅞	21⅛	+
25⅞	21	Nat Supply $2 pf (2)	5	25	24⅞	25	+
4⅞	3⅝	Nat Tea	1	3⅝	3⅝	3⅝	
10¼	8⅛	Natomas Co (.80)	1	9⅛	9⅛	9⅛	+
19⅞	12⅞	Newport Indust (2g)	34	17	16⅜	16⅞	+ 1⅛
38	29	N Y Air Brake (¼e)	1	35⅛	35⅛	35⅛	+
19⅞	15⅞	N Y Central R R	98	18⅞	17⅛	18	+
22½	13½	N Y Chi & St Louis	1	17	17	17	+
38⅞	23⅞	N Y Chi & St L pf	2	27⅞	27⅛	27⅞	+
26½	20	N Y C Omnibus (4.90g)	5	26	25⅞	25⅞	—
4⅞	3⅛	†N Y Dock	1.90	4	4	4	+
10⅞	7⅞	†N Y Dock pf	1.60	9⅜	9⅜	9⅜	+
2⅞	2	N Y N H & H	3	2⅛	2⅛	2⅛	+
6⅞	4½	N Y N H & H pf	2	5⅛	5⅛	5⅛	+
10⅞	8⅛	N Y Shipbuilding	1	9	9	9	
10⅞	7⅞	No Am Aviation (¼g)	6	8⅞	8⅝	8⅞	—
22	16⅝	North Amer Co (1.60g)	70	19⅛	18⅛	19	+
54½	50	North Amer Co pf (3)	1	51	51	51	+ 1
13⅞	9⅝	Northern Pacific	34	12⅝	11⅞	12¼	+
3	1⅜	Norwalk Tire & R	3	2⅝	2⅛	2⅝	+
22	17	†Norw T & R pf (3⅞g)	.50	17	17	17	
		O					
14⅝	11⅞	Ohio Oil (1g)	27	13⅝	13¼	13⅝	+
32	22⅞	Oliver Farm Equip	64	31⅛	29⅞	30⅛	+
12⅛	9⅞	Omnibus Corp (1.80g)	3	11⅛	11⅛	11⅛	
95⅛	91	†Omnibus Corp pf (8)	.20	95⅜	94⅞	94⅞	
24⅞	19⅞	Otis Elevator (.15e)	2	21⅞	21⅞	21⅞	+
12	8⅛	Otis Steel	9	10	9⅞	9⅞	+
66½	48⅞	Owens-Ill Glass (⅛e)	4	57⅞	56⅞	56⅞	+
		P					
11¼	8⅞	Pac Am Fish (1.30)	1	9	9	9	
18	12	†Pac Coast 1 pf	.10	17⅞	17⅞	17⅞	+ ⅞
28⅛	25¼	Pac Gas & Elec (2)	7	26¼	26	26¼	
40	34⅞	Pac Lighting (3)	1	38⅞	38⅞	38⅞	
15⅛	11⅜	Pac West Oil (⅛e)	1	12½	12½	12½	— ½
5⅛	4	Packard Motor (⅛g)	24	4⅝	4⅛	4⅝	+
55⅞	40	†Panhandle P & R pf	.50	53	48	53	+ 5⅝
42	35	Paraffine Co Inc (4g)	1	39	39	39	
12⅛	9	Param Pictures	26	10⅛	10	10	
97⅞	82	Param Pictures 1 pf (6)	2	89	89⅛	89⅛	
12⅞	9	Param Pict 2 pf (.60)	2	10⅛	10⅛	10⅛	
3¼	2½	Park Utah C Min (.15g)	7	2⅝	2½	2½	
34⅞	31⅞	Parke Davis (⅛e)	4	34⅛	34⅛	34⅛	
20⅞	17	Parker Rust-Pr (1½)	1	19⅞	19⅞	19⅞	
12	9½	Patino Mines (2g)	1	11⅛	11⅛	11⅛	
5⅞	4½	Peerless Corp (.30g)	1	5⅛	5⅛	5⅛	
45⅞	41⅝	Penick & Ford (⅞e)	1	45⅞	45⅞	45⅞	
73	62	Penney (J C) (1e)	3	70⅛	69	70⅛	
2⅛	2⅛	Penn Coal & Coke	1	2⅛	2⅛	2⅛	
5	3⅜	Penn-Dix Cement	1	4⅞	4⅞	4⅞	
24⅞	19⅞	Penn RR (1½g)	24	22⅛	21⅞	22⅛	
34⅞	30⅛	Peoples Gas L&C (2g)	1	33	33	33	
38⅞	28⅛	†Pere Marq pf	.50	29⅞	29⅞	29⅞	
13⅛	10⅛	Petrol Corp (1.27g)	3	11⅛	11⅛	11⅛	
6⅞	4⅜	Pfeiffer Brew (.90g)	1	6⅛	6⅛	6⅛	
31⅞	22	Phelps Dodge (.10e)	65	27⅞	27	27⅞	
4⅛	3⅛	†Phila Rap Tr pf	.50	4⅛	4	4⅛	
⅞	½	Phila Read C & I	2				
95	81	Philip Morris (3)	35	85	83	85	
42⅛	34⅞	Phillips Pet (2)	53	38⅞	38⅞	38⅞	
50	40	†Pirelli (1.68⅜g)	.10	46	46	46	
8⅞	6⅞	Pitt Scr & Bolt (.60e)	1	7⅛	7⅛	7⅛	
16⅞	10⅛	Pitt Steel	2	12⅞	12⅞	12⅞	
2⅛	1⅞	Pitt United	1	1⅞	1⅞	1⅞	
17⅞	16⅛	Plymouth Oil (1.40a)	10	18⅛	18	18⅛	
12	7⅛	Poor & Co B	7	10⅛	9⅞	10	
10⅛	7⅛	Pressed Steel Car (¼g)	.20	8⅛	8	8	
50⅞	45⅞	Procter & Gam (2)	5	48	47⅞	47⅞	
35½	30	Pub Svc N J (2.60)	9	31¼	31⅛	31¼	
143	135	†Pub S N J 8% pf (8)	.40	136	135½	135½	
36⅛	28⅛	Pullman (1½)	24	33⅛	32	33	
13⅛	10⅛	Pure Oil (⅛g)	47	12	11⅜	11⅞	
10⅛	7⅛	Purity Bak (.15e)	2	9⅛	9⅛	9⅛	
		R					
7⅛	5⅛	Radio Corp of Am (.20g)	37	6⅛	6⅛	6⅛	
52	44⅛	Radio cv pf (3½)	1	51½	51⅛	51½	
5⅛	3⅛	Radio-Keith-Orph	8	3⅞	3⅞	3⅞	
7⅛	5⅞	†RR Sec Ill Cen Stk	.20	6⅛	6⅛	6⅛	
23⅞	19⅝	Raybest-Man (⅛e)	1	20⅝	20⅝	20⅝	
24⅛	17	Rayonier Inc (⅛e)	1	18⅛	18⅛	18⅛	
29⅛	25	Rayonier Inc pf (2)	1	26	26	26	
14⅛	12⅛	Reming Rand (¼e)	2	14⅛	14⅛	14⅛	
58	50	†Rens & Saratoga (8)	.20	58	58	58	
3	2⅛	Reo Motor Car	2	2⅛	2⅛	2⅛	
20⅞	15⅞	Repub Steel	60	18	17⅞	17⅞	
17⅞	12⅞	Revere Copper & Br	8	14⅛	14	14	
17⅞	14⅛	Reynolds Metals (.15e)	1	17⅛	17⅛	17⅛	
10⅞	6⅛	Reynolds Spring	1	8	8	8	
46⅞	39	Reynolds Tob B (1.20e)	10	39⅞	39⅛	39⅛	
7⅛	5⅞	Richfield Oil (⅛g)	1	6⅛	6⅛	6⅛	
23⅞	17	Ruberoid (.60a)	4	20⅛	19⅞	19⅞	
		S					
105	100	†Safe St 7% pf (7)	.80	103	103	103	+ 1¼
93	88	†Safe St 6% pf (6)	.30	92	91⅝	92	+ ¼
81	72½	†Safe St 5% pf (5)	.30	78⅞	78	78⅞	— ½
40⅛	29⅛	St Joseph Lead (2)	17	37⅞	36	37⅛	+ 1½
1⅛	1	St L-San Fran	1				
19⅞	15	Savage Arms (1½g)	3	15⅞	15⅛	15⅞	+
27⅞	21⅛	Schenley Distill (3)	3	24⅞	24⅞	24⅞	+
1		Schulte Ret Stores	17				
42	37½	†Scott Paper (.40e)	.90	39⅞	39⅛	39⅞	+
		Seaboard Air Line	2				
28⅞	20	Seaboard Oil (1)	.67	25⅛	24⅞	25	+
4½	2	Seagrave Corp (.15g)	2	4½	4½	4½	
64⅞	53⅞	Sears Roebuck (3a)	25	62⅜	60⅞	61½	+
16⅞	13	Servel Inc (1)	11	15⅛	14⅛	15	+
48	43⅞	Sharp & Doh pf (3½)	1	45	45	45	
27⅞	24⅞	†Sheaffer Pen (1e)	.20	26⅛	26⅛	26⅛	+ 1¼
18⅞	14⅞	Shell Union Oil (1g)	3	15⅞	15⅛	15⅛	+
101⅞	98⅞	Shell Un Oil pf (5½)	1	98⅞	98⅞	98⅞	
9⅞	6½	Silver King Coalit (¼e)	1	7⅛	7⅛	7⅛	
24⅛	18⅛	Simmons Co (2¼g)	4	21⅛	21	21⅛	+
34⅞	24⅞	Skelly Oil (1½g)	1	30	29⅞	30	+
82½	55	†Sloss-Sheffield (1½g)	1.80	62	59	62	+ 2
20½	15⅛	Smith (A O) Corp	1	17	17	17	
16⅞	13⅛	Socony-Vacuum (½)	33	15⅛	15⅛	15⅛	
3⅛	2¼	Sou Am G & P (.20e)	1	2⅝	2⅝	2⅝	
24⅞	20⅞	Sou Cal Edison (1⅜a)	4	22⅛	21⅞	22⅛	+
22⅛	16⅛	Southern Pacific	95	19⅛	18⅛	19⅛	+
13⅞	10	Southern Ry	20	12⅛	11⅞	12	+
21⅞	15¼	Southern Ry pf	15	19⅛	18⅛	19⅛	+
3⅞	3⅛	Spalding (A G)	1	3⅛	3⅛	3⅛	
4	3⅛	Sparks Withington	1	3	3	3	
21⅞	18⅞	Sperry Corp (1.20g)	60	20⅜	19⅞	19⅞	
35	30	†Spicer Mfg pf A (3)	.20	31	31	31	
11⅞	8½	Spiegel Inc (1)	51	10⅛	9⅞	10	
60	50	†Spiegel pf (4½)	1.10	57⅛	56	57⅛	+
21⅞	16⅞	Square D Co (2g)	3	20⅞	20⅞	20⅞	
9⅞	7⅞	Stand Brands (.60)	24	8⅛	8	8	
107⅞	103½	Stand Brands pf (4½)	1	103½	103½	103½	
3⅛	2⅞	Stand Com Tob	1	3	3	3	
3⅛	2⅛	Stand Gas & El	10	4	3⅞	4	+
11⅞	8⅛	Std G & E $4 pf	2	8⅞	8⅞	8⅞	
22⅞	13⅞	Std G&E $6 pr pf	2	18	18	18	+
26⅞	18⅞	Std G&E $7 pr pf	1	21	21	21	+
33⅞	28⅞	Stand Oil Cal (1a)	12	32⅛	31⅞	32⅛	+
35	31⅛	Stand Oil Ind (1)	15	33	32⅞	33	+
53	47⅛	Stand Oil N J (1a)	129	53	51⅞	52⅞	+ 1⅛
56⅞	54⅛	Sterling Prod (3.80)	7	58⅞	58	58⅛	+
11⅞	8⅛	Stewart-Warn (½a)	1	9⅛	9⅛	9⅛	
11⅞	7⅛	Stone & Webster	23	9⅛	8⅞	9	+
7⅛	4⅞	Studebaker Corp	7	5⅞	5⅜	5⅜	+
57⅞	48⅞	Sun Oil (1a)	1	51	51	51	+ 1
13⅞	11⅛	Sunshine Mng (3)	7	13⅛	12⅞	13⅛	+
29⅞	21	Superheater (⅛e)	4	24⅞	24	24⅞	+
3⅞	2⅛	Superior Oil	17	2⅞	2⅝	2⅞	+
17⅞	12	Superior Steel	1	14	14	14	—
24	18	Sutherland Pap (1.60)	1	24	24	24	+
18⅛	16⅛	Swift & Co (1.20)	4	17⅛	17⅛	17⅛	+
27	23⅛	Swift Intl (2)	1	25	25	25	+
10⅞	7⅛	Syming-Gould ww (⅛e)	5	8⅞	8½	8⅞	+
8⅞	5⅞	Syming-Gould xw (⅛e)	4	7	6⅞	7	+
		T					
42½	36	†Talcott (J) ptc pf (2⅞)	.10	42½	42½	42½	
5⅛	4⅛	Telautograph (.60)	2	5⅛	5	5	—
8	6	Tenn Corp (.30g)	3	6⅞	6⅞	6⅞	—
44⅞	37⅛	Texas Corp (2)	84	42⅞	42⅛	42⅞	+ 1⅛
4⅛	3⅛	Texas Gulf Prod (.10g)	9	4⅛	4⅛	4⅛	+
34	27	Texas Gulf Sulph (⅛e)	28	32⅛	32⅛	32⅛	+
10⅞	7⅛	Tex Pac C & O (.40)	35	10⅛	9⅞	10	+
11⅞	8⅛	Tex Pac L Trust (.20g)	13	10⅛	10	10⅛	+ 1
58⅞	58	Thatch Mfg cv pf (3.60)	1	58⅛	58⅛	58⅛	+ 4⅛
56	50	†The Fair pf (7)	.60	52⅛	50	50	—
4⅛	3	Thermoid Co	1	3⅛	3⅛	3⅛	+
15⅛	12	Thompson Prod (1.70g)	1	13⅛	13⅛	13⅛	+
3⅛	2⅛	Thompson-Starrett	1	2⅛	2⅛	2⅛	+
15⅞	13⅛	Tide-Wat A Oil (1)	29	14⅛	13⅞	14⅛	+
86	78	Tide-Wat A O pf (4½)	1	78⅛	78⅛	78⅛	
13⅞	10⅛	Timken-Det Axle (1⅛g)	1	12	12	12	+
48⅛	38	Timken Roll B (⅛e)	2	42	41	41⅛	+
12⅛	10⅛	Transamerica (⅜)	11	10⅛	10	10⅛	+
7⅛	5⅛	Trans & West Air	4	6⅛	6⅛	6⅛	+
4⅛	3	Tri-Cont Corp (⅛g)	3	3⅛	3⅛	3⅛	+
24	19⅛	Twent Cen-Fox F (2⅛g)	12	22⅛	21⅞	22	+
6	3⅛	Twin City Rapid Tr	2	4⅛	4⅛	4⅛	+
		U					
12⅛	9⅛	Union Bag & P (⅛e)	3	11⅛	11⅛	11⅛	+
78⅞	67⅛	Union Carbide (.80e)	60	77⅞	76⅛	77⅛	+
21⅛	18⅛	Union Oil Cal (1.20)	10	21⅛	20⅞	21	+
88⅛	72⅞	Union Pacific (1½e)	14	79⅛	78⅛	78⅞	+ 1⅛
81	72	Union Pac pf (4)	1	75	74⅛	75	
8⅞	6⅛	United Air Lines	6	7⅛	7	7⅛	+
27⅞	20⅞	United Aircraft (1g)	32	23⅞	23⅛	23⅞	+
49⅞	40	United Carbon (4)	2	48⅛	48	48⅛	+ 1⅛
3⅛	2⅛	United Corp (.20g)	22	3	2⅞	3	+
32⅛	26⅞	United Corp pf (3)	12	29⅛	28⅞	29	+
7⅞	6	United Drug (⅛g)	3	6⅛	6	6⅛	+
6⅞	4⅞	United Elec Coal	1	5⅞	5⅞	5⅞	+
64⅞	56⅛	Unit Fruit (3a)	1	61	61	61	+
11⅞	9⅞	United Gas Imp (1)	28	10⅞	10⅛	10⅞	+
8⅛	5⅛	U S & For Sec	3	7	6⅞	7	+
74⅞	68	U S & For Sec pf (6)	1	74⅛	74⅛	74⅛	+
10	8	U S Freight	3	9⅛	9⅛	9⅛	+
72	57	U S Gypsum (2a)	3	67⅛	66⅞	66⅞	+
35⅛	31⅛	U S Hoff M pf (2⅞)	1	33⅞	33⅞	33⅞	+ 1⅛
23⅞	17⅛	U S Indus Alco	3	19⅞	19⅛	19⅞	+
6⅛	5	U S Leather	1	6	6	6	
10⅛	7⅞	U S Leather A	3	9⅞	9⅞	9⅞	+
32	26	U S Pipe & Fdry (2)	1	29	28⅞	29	+
6⅞	4⅞	U S Real & Imp	9	5⅛	5⅛	5⅛	—
33⅛	22⅛	U S Rubber	300	33⅛	31⅛	33⅛	+ 2⅛
71	45⅛	U S Rubber 1 pf	39	71	67	71	+ 4
70	57⅛	U S Smelt R & M (1e)	3	69	68⅛	69	+
62⅞	49⅞	U S Steel	136	55⅞	54⅞	55⅛	+ 1⅛
114⅛	104⅞	U S Steel pf (7)	7	107	106⅛	107	+
162	152	†U S Tobacco pf (7)	.10	161⅛	161⅛	161⅛	
4⅞	4⅛	United Stockyds (⅛)	3	4⅛	4⅛	4⅛	+
2⅛	1⅞	United Stores A	3	2	1⅞	2	+
57	50	Univ Leaf Tob (3a)	2	57	57	57	+ 1
		V					
20⅞	15	Vanadium Corp (1g)	11	18	17⅛	17⅞	+ ⅛
42	38⅛	Vick Chem (2a)	1	38⅛	38⅛	38⅛	+
5⅞	3⅛	Va-Caro Chem	1	4⅛	4⅛	4⅛	+
32⅛	22⅞	Va-C Chem 6% pf (1½g)	6	28⅛	27⅛	28⅛	+
		W					
4⅛	2⅞	Wabash pf A	1	3⅛	3⅛	3⅛	
20⅛	18⅛	Walgreen Co (2)	8	19⅛	19	19⅛	+
44⅞	39⅞	Walker (H) G & W (4)	3	41⅛	41⅛	41⅛	—
8⅞	6⅞	Walworth Co (1g)	1	8	7⅞	7⅞	—
48	40	Ward Baking pf (4⅛g)	1	42	42	42	+ 1⅞
7⅞	5⅞	Warner Bros Pict	28	6	6	6	
4⅛	2⅞	Warren Bros	2	3⅛	3⅛	3⅛	
29⅞	24	Wayne Pump (2)	6	27⅞	27⅛	27⅛	
33⅞	27	Wesson O & S (⅝e)	9	33⅛	33⅛	33⅛	+
102½	91	†West Penn El 7% pf(7)	.30	94⅛	94	94⅛	+
97⅞	84	†WestPen El 6% pf (6)	.80	85	84	85	+ 1
114⅛	111⅛	†West Pen P 6% pf (6)	.10	114	114	114	
18⅛	14⅞	West Auto Sup (1.60)	3	18	17⅛	18	+
28⅛	23⅛	West Union Tel	10	25⅞	25	25⅞	+
27⅛	20⅞	Westingh Air Br (1)	17	25⅛	24⅛	25	
109⅞	87⅞	West El & Mfg (1e)	34	95⅞	93¼	95⅞	+ 1⅛
26⅞	24	Westvaco Chl pf (1½)	1	26	26	26	
27⅞	21	Wheeling Steel	1	23	23	23	+
13⅞	8⅞	White Motor	18	10⅞	10⅛	10⅞	+
21⅞	13⅛	White Sewing Mach pf	1	16	16	16	
3	2⅛	Willys-Overland	3	2⅛	2⅛	2⅛	
6⅞	5	Willys-Overland pf (.60)	2	5⅞	5⅞	5⅞	
5⅞	4⅛	Wilson & Co	13	4⅞	4⅛	4⅛	—
19⅛	13	Woodward Iron	14	17⅛	17	17	+
43⅞	36	Woolworth (FW) (2.40)	13	43⅞	42⅛	43⅛	+ 1⅛
19⅞	14⅞	Worthington P & M	7	17⅛	17	17	+
84	65	†Wright Aero (2g)	.50	79	79	79	
27⅛	20⅞	Yale & Towne (.60a)	1	22⅞	22⅞	22⅞	
		Y					
15⅛	8⅞	Yellow Tr & Coach	31	13⅞	13⅛	13⅞	+
18⅞	13⅛	Young Spr & W	3	16	15⅞	15⅞	+
43⅞	31⅞	Youngst Sh & T	14	36⅞	36	36⅞	+
23⅞	15	Youngst Stl Dr (⅛e)	11	19	17⅛	19	+ 1
		Z					
17⅛	12	Zenith Radio	10	13⅞	13⅛	13⅞	+
4⅛	2⅞	Zonite Products	33	4⅛	3⅛	3⅛	

†Unit of trading ten shares.

Rates of dividends in the foregoing table are annual disbursements based on the last quarterly or semi-annual declaration. Unless otherwise noted, special or extra dividends are not included.

XD—Ex dividend. XR—Ex rights. (a) Also extra or extras. (b) 1-10 share of $2 preference stock. (d) 1-25 share of $3 preferred stock. (e) Declared or paid so far this year. (f) Payable in stock. (g) Paid last year. (h) Cash or stock. (k) Accumulated dividends paid or declared this year.

Dow-Jones Averages

By the United Press

New York, Feb. 21.

Stocks—	Open	High	Low	Close	Net ch.
30 industrials	127.99	130.19	127.60	129.45	+1.99
20 rails	29.01	29.47	28.95	29.35	+0.59
20 utilities	19.36	19.86	19.33	19.75	+0.42
70 stocks	41.42	42.16	41.32	41.96	+0.72

Transactions in stocks used in averages today:

Industrials	140,800
Rails	46,100
Utilities	46,900
Total	233,700

Commodities Range

	Yesterday.	Prev. day.	Week ago.	Month ago.	Year ago.
Cotton, N. Y. (March)	9.13	9.00	8.76	8.40	12.38
Wheat, Chicago (May)	92⅞	92⅞	94⅞	94½	1.32⅞
Corn, Chicago (May)	59⅞	58⅛	59⅞	60⅞	1.00½
Oats, Chicago (May)	31⅛	30⅞	31	31⅛	48⅛
Cattle, choice steers, Balt.	8.25	8.50	8.00	9.25	10.00
Hogs, choice, Balt.	9.10	9.50	9.00	9.40	10.90
Lambs, choice, Balt.	8.75	8.75	9.00	9.25	11.50
Eggs, special, N. Y.	24.50	24.25	24.75	26.00	25.00
Butter, creamery, N. Y.	31.00	31.00	30.75	34.00	34.50
Flour, New York	6.05	6.05	6.10	6.25	8.60
Coffee, New York	7.75	7.75	8.00	8⅞	11⅞
Raw sugar, N. Y.	3.15	3.18	3.15	3.20	3.50
Pittsburgh bar, steel	2.45	2.45	2.45	2.45	2.20
Rubber, New York	15.00	14.90	14.50	15.04	25.96
Pig iron	24.00	24.00	24.00	24.00	21.00
Tin	41⅞	42.25	40⅞	41.37	54.50
Copper, electrolytic	10.00	10.00	10.00	10.25	15.00
Bar gold, London ($)	35.06	35.10	35.06	34.96	34.78
Bar silver, N. Y.	44.75	44.75	44.75	44.75	44.75
Zinc, East St. Louis	4.75	4.75	4.75	5.00	6.80
Lead, New York	4.50	4.50	4.50	4.90	6.50

Local Produce

By the United States Bureau of Agricultural Economics.

Eggs.

Government graded and dated eggs, whites, U. S. extras, large, 23; U. S. extras, mediums, 19; U. S. standards, large, 20; U. S. standards, mediums, 18; nearby ungraded eggs, current receipts, 17½@18; whites, 18½@19.

Poultry.

Fowls, colored, heavy, 17@20; No. 2s, 13@14; Leghorns, 14; roosters, 12@13; chickens, Virginia Rocks, 18@20, a few weighing 4 pounds and over, 21; Delaware Rocks and crosses, 18@20; mixed colors, 14@16; young turkeys, hens, 25@29; toms, 23@27; No. 2s, 20; guineas, 2 pounds and over, 50@60 each; under 2 pounds, 40@50 each; capons, 7 pounds and over, 28@30; slips and undersizes, 22@23.

Fruits and Vegetables.

APPLES—Bushel baskets, U. S. No. 1, Maryland, Pennsylvania, Virginia and West Virginia, Staymans, 2¾-inch minimum, 50@60; 2½-inch minimum, 75@85; 2¾-inch minimum, 85@90; Black Twigs, 2¾-inch minimum, 50; 2½-inch minimum, 60@65; 2⅝-inch minimum, 65@75; Yorks, 2½-inch minimum, 40; 2½-inch minimum, 60@65; Golden Delicious, 2¼-inch minimum, 60@75; 2½-inch minimum, mostly around 1.00; Delicious, 2¼-inch minimum, 65@75; 2½-inch minimum, 1.00@1.10; Spys, 2½-inch minimum, 65@75; 2¾-inch minimum, 75@85; Baldwins, 2½-inch minimum, 40@50; 2½-inch minimum, 60@65; Romes, 2½-inch minimum, 50; 2½-inch minimum, 65@75; Grimes, 35@50, as to size; boxes and cartons, Pennsylvania and Virginia, combination extra fancy and fancy, Delicious, 133s-150s, 1.35@1.50; 20s-100s, 1.50@1.65; Staymans, 113s-150s, 1.15@1.25; 80s-100s, 1.35@1.50; Golden Delicious, 113s-163s, 1.10@1.40; 60s-100s, 1.50@1.65; Romes, 113s-125s, 1.15@1.25; 72s-100s, 1.35@1.65; Paragons, 113s-150s, 1.00@1.25; 80s-100s, 1.25@1.50; C grade, Delicious, 1.00@1.10; Paragons, 90s@1.00, as to size.

BROCCOLI—California, crates, 2.75.

CABBAGE—Florida, 1½-bushel hampers, pointed type, freight receipts, 1.15@1.25; truck receipts, packed locally, 1.00@1.10; Texas, ½-Western crates, domestic round receipts, packed locally, 1.00@1.10; Texas, ½-Western crates, domestic round type, 1.25; New York, 50-pound sacks, Danish type, 1.25@1.35.

CELERY—Florida, Florida standard crates, individually washed, 3-6 dozen, 2.00@2.35, few 2.50.

LETTUCE—California, Western crates, Iceberg type, 5-dozen, 2.50@2.60; fair condition, 2.00@2.25.

ONIONS—50-pound sacks, U. S. No. 1, yellows, Minnesota, New York and Ohio, 1.50; Valencias, Colorado, 2-3 inches, 1.60@1.65; 3 inches and larger, 1.75.

PEAS—Florida, bushel hampers, 1.75@1.85; California, bushel hampers, Telephones, 3.00.

POTATOES—100-pound sacks, U. S. No. 1, Maine, Green Mountains, 1.50; New York, round whites, 1.35; Pennsylvania, Cobblers, F. S. commercial, 1.00@1.10; U. S. No. 1, 1.25; New Jersey, Cobblers, U. S. No. 1, 1.25; Idaho, Russet Burbanks, 1.85; Florida, bushel crates, Bliss Triumphs, U. S. No. 1, 1.50@1.65.

SPINACH—Texas, bushel baskets, Savoy type, 75@85.

SWEET POTATOES—North Carolina, bushel baskets, Puerto Ricans, 1.00@1.15; Maryland, Anne Arundel County, bushel hampers, Jersey type, 90@1.00.

TOMATOES—Florida, lug boxes, ripes and turning, wrapped, 4x6 and 6x7, 1.00@1.75, mostly 1.25@1.50; 10-pound baskets, 50, few 75.

STRAWBERRIES — Florida, 36-pint crates, 12@12½, few 13 per pint.

SNAP BEANS—Florida, bushel hampers, Bountifuls, 1.50@1.75; round stringless, 2.25@2.75.

PEPPERS—Florida, 1½-bushel crates, California, Wonders, medium to large size, 3.00@3.25; small size, 2.00@2.25.

SQUASH — Florida, bushel hampers, white, wrapped, 1.75@2.00; yellows, 3.00@3.25.

LIMA BEANS—Florida, bushel hampers, 3.00.

KALE—Virginia, bushel baskets, 50.

COLLARDS—South Carolina, bushel baskets, 60@65.

CARROTS—California, Western crates, bunched, 2.75.

CAULIFLOWER—California, crates, 1.50@1.60.

PARSNIPS—Pennsylvania, ½ bushel hampers, 40@50.

BEETS—Texas, ½ crates, 1.25.

MUSHROOMS—Maryland and Pennsylvania, 3-pound baskets, 35@75.

RHUBARB—Michigan, 5-pound cartons, 35@50.

TURNIPS—Texas, ½ crates, 1.25.

TURNIP GREENS—Texas, ½ crates, 1.00.

SHALLOTS—Louisiana, barrels, 8.00.

PARSLEY—Texas, ½ crates, 1.25.

MUSTARD GREENS—Texas, ½ crates, 1.00.

LANDCRESS—Maryland and Virginia, bushel baskets, 75.

AVOCADOS—Flat crates, Florida, 75@1.25; California, 1.75@2.00.

ORANGES—Relief, one Florida arrived, 1 unbroken car on track; Florida, boxes, 1.75@2.50, as to grade and size.

TANGERINES — Florida, 4-5 bushel boxes, 1.00@1.25, as to grade and size.

HONEY DEWS—Chile, 2.00@2.25.

(Quotations from other sources.)

BUTTER—92 score, 1-pound prints, 35; tub, 34; ¼-pound prints, 36; 90 score, 1-pound prints, 34; tub, 33; ¼-pound prints, 35.

Chicago Stocks.

(Reported by W. B. Hibbs & Co.)

	Bid.	Asked.
Yellow Taxi	9½	11
Thomsen	4⅞	5
Wahl	1¼	1½
Butler Bros.	8	8⅞
Swift	17⅞	17⅞
Swift International	24⅞	25⅞
Libby, McNeil & Libby	7⅞	8⅛
City Con com	...	⅛
City Con pf	⅜	½
Edison	24⅞	25
Public Service no par	70	...
Quaker com	96	99
Quaker pf	139⅞	140
Borg Warner	24⅞	25⅛
Illinois Brick	6⅞	7
Great Lakes Dredge & Dock	14⅛	15
Electric Household	3⅞	3½
McCord	12	12⅛
General Household	1⅞	1⅞
Bastian	11	12⅛

Short-Term Securities.

(Reported by Robert C. Jones & Co., Inc.)

	Bid.	Asked.
Am. Tel & Tel 5½s, 1943	113	113⅛
Baltimore & Ohio 4½s, 1939	51½	52½
California Packing 5s, 1940	103⅞	104⅛
Car. Cl & Ohio 5s, 1938	100	100⅛
Chesapeake & Ohio 5s, 1939	104⅛	105
Edison Elec Illum 4s, 1939	102½	103
Huston Oil 5½, 1940	100⅛	101
Illinois Steel 4½, 1940	107⅛	107⅞
Int Tel & Tel 4½s, 1939	85⅞	86⅛
Lehigh Val Term Rwy 5s, '41	...	70⅞
Long Island gen 4s, 1938	100.10	...
Louis & Nash 4s, 1940	102⅛	102⅞
Michigan Central 4s, 1940	...	100
NY, C & StL 6% notes, 1938	60⅛	63
New York Tel 4½s, 1939	105⅞	106
Pennsylvania R R 4s, 1943	108	111
Wabash Rwy 5s, 1939	55	55⅞
Warner Bros 6s, 1939	...	70

Treasury Certificates.

(Reported by Smith, Barney & Co.)

Rate	Maturity	Bid	Offer
3	Mar. 15, 1938	101 6-32	101 8-32
2⅝	June 15, 1938	101 19-32	101 21-32
2½	Sept. 15, 1938	101 29-32	101 31-32
1⅝	Dec. 15, 1938	101 6-32	101 8-32
1⅝	Mar. 15, 1939	101 15-32	101 17-32
2⅛	June 15, 1939	102 16-32	102 18-32
1⅝	Sept. 15, 1939	101 20-32	101 22-32
1⅜	Dec. 15, 1939	101 20-32	101 22-32
1⅜	Mar. 15, 1940	102 1-32	102 3-32
1½	June 15, 1940	101 25-32	101 27-32
1⅜	Dec. 15, 1940	101 25-32	101 27-32
1⅜	Mar. 15, 1941	101 24-32	101 26-32
1⅜	June 15, 1941	101 10-32	101 12-32
1⅜	Dec. 15, 1941	100 27-32	100 29-32
1⅜	Mar. 15, 1942	102 12-32	102 14-32
2	Sept. 15, 1942	103 17-32	103 19-32
1⅜	Dec. 15, 1942	102 13-32	102 15-32

Federal Land Bank Bonds.

(Reported by Robert C. Jones & Co., Inc.)

Rate	Maturity	Bid	Asked
3	May, 1956-46	102⅛	102⅞
3	Jan. 1956-46	102⅛	102⅞
3	July, 1955-45	102⅛	102⅞
3¼	May, 1955-45	103⅞	104
4	July, 1946-44	110⅞	111⅛
4	May, 1958-38	100⅞	100⅞
4½	Nov., 1958-38	102½	102⅞

U. S. Treasury Receipts.

By the Associated Press.

The position of the Treasury on February 18:

Receipts, $37,865,597.74; expenditures, $35,896,654.16; balance, $3,011,467,278.38; customs receipts for the month, $15,390,962.85.

Receipts for the fiscal year (since July 1), $3,762,826,338.79; expenditures, $4,778,573,770.11, including $1,235,984,645.72 of emergency expenditures; excess of expenditures, $995,748,431.32; gross debt, $37,610,223,003.37, an increase of $12,290,325.66 above the previous day; gold assets, $12,781,386,833.01.

Dried Fruit Prices.

New York, Feb. 21 (AP).—Evaporated apples, steady; choice, 7⅛@7⅞; prunes, steady; California (30s40s), 5⅞; Oregon (30s-40s), 7⅞@7⅞; apricots, steady; choice, 11; extra choice, 11¼; fancy, 13; peaches, steady; fancy, 9@9⅞; choice, 8½@8¾; extra choice, 8⅞@8⅞; raisins, steady; loose Muscatels, 6⅛; choice to fancy, seeded, 7@7⅞; seedless, 5¼@6⅛; figs, steady; California, fancy, Black Mission, 8⅞; Adriatic, fancy, 8@8⅛; Kadota, nominal.

Boston Wool Market.

Boston, Feb. 21 (AP) (U. S. D. A.).—The wool market was very quiet today. Quotations on shorn greasy combing domestic wools were unchanged but largely nominal because of the lack of trading. Neither top makers nor worsted manufacturers were showing any interest in buying sizable amounts of greasy wools. Prices were weak to lower in Australia, according to cables received by private concerns in Boston. Prices at a sale in New Zealand were reported up slightly on the better wools, of which selection was poor, and steady to easier than at the previous sale on top making wools, of which selection was good.

Naval Stores Firm.

Savannah, Feb. 21 (AP).—Turpentine firm, 26¾; sales, 89; receipts, 19; no shipments; stock, 25,736. Rosin, firm; sales, 262; receipts, 449; no shipments; stock, 72,133. Quote: B, D, E, 3.75; F, 4.75; G, 4.85; H, 5.00; I, 5.10; K, 5.20; M, 5.35; N, 5.50; WG, 6.70; WW, X, 7.10.

Money Markets

Foreign Exchange.

New York, Feb. 21 (AP).—Closing rates follow, Great Britain in dollars, others in cents:

Great Britain—Demand, 5.01⅞; cables, 5.01⅞; 60-day bills, 5.00⅞.

France—Demand, 3.28⅞; cables, 3.28⅞.

Demand Rates.

Italy	5.26½	Czecho'vakia	3.51⅞
Belgium	17.00	Yugoslavia	2.36
Germany—		*Austria	18.98
Free	40.45	Hungary	19.95
Registered	20.60	Rumania	.75
Travel	25.00	*Argentina	33.43
Holland	55.95	*Brazil (free)	5.95
Norway	25.30	Tokyo	29.08
Sweden	25.85	Shanghai	29.80
Denmark	22.39	Hongkong	31.42
Finland	2.23	Mexico City	27.80
Switzerland	23.24	Montreal in	
Portugal	4.55½	New York	100.03⅛
Greece	.92⅞	New York in	
Poland	19.02	Montreal	99.96⅞

*Nominal.

New York.

Call money steady; 1 per cent all day. Prime commercial paper, 1 per cent. Time loans steady; 60-90 days, 1¼; 4-6 months, 1½ per cent. Bankers' acceptances unchanged; 60-90 days, ½@⅜ per cent; 4 months, ⅜@½ per cent; 5-6 months, ⅜@⅜ per cent. Rediscount rate, New York Reserve bank, 1 per cent.

Bar silver 44¾, unchanged.

London.

Money, ½ per cent. Discount rates: Short and 3-month bills, ⅜ per cent.

Bar gold, 139s 10d, unchanged (Equivalent, $35.06.)

Bar silver, 20⅛d, up ⅛. (Equivalent, 43.24 cents.)

Paris.

Three per cent rentes in the bourse were 58.45; 4½s "A," 70.90; 4½s, 1937, 104.15.

Bank Stocks

New York, Feb. 21 (AP).—Investment Bankers Conference, Inc.:

Bank and Trust.

	Bid.	Asked.
Bank of America (2.40)	42½	44⅛
Bank of Manhattan (1⅛)	22⅞	24⅛
Bankers Trust (2)	45	47
Brooklyn Trust (4)	82	87
Cen Han Bk&Tr (4)	94	97
Chase National (1.40)	30	32
Chem Bk & Tr (1.80)	41	43
Commercial (8)	140	146
Cont Bk & Tr (.80)	12	13½
Corn Ex Bk & Tr (3)	48⅛	50⅛
Empire Trust (1)	22⅞	23⅞
First Nat (Boston) (2)	38⅞	40⅛
First National (100)	1760	1800
Guaranty Trust (12)	234	239
Irving Trust (.60)	12	13
Manufacturers Tr (2)	37	39
Manufacturers Tr pf (2)	49⅛	51⅛
National City (1)	25⅛	26⅞
New York Trust (5)	90	93
Public (1)	28⅛	30
Title G & Tr	6	7

Insurance.

	Bid.	Asked.
Aetna Casualty (3a)	83	87
Aetna Insurance (1.60)	43⅛	45⅛
Aetna Life (1a)	25	26⅞
Amer Equit (1.60a)	25⅛	27
American Ins Newark (½a)	11	12⅛
Amer Reins (1.60)	30	32
American Reserve (1a)	22⅛	24
American Surety (2½)	40⅞	42⅛
Automobile (1a)	25⅞	27⅛
Baltimore Amer (.20a)	5⅞	6⅛
Carolina (1.30)	20⅛	21⅞
City of New York (1.20)	18⅛	20
Conn Gen Life (.80)	25⅛	26⅞
Contin Casualty (1.30)	24⅞	26⅛
Fidelity & Dep (4a)	100	103
Firemen's Newark (.30)	8	9⅛
Frank Fire (1a)	26⅛	28
Gen Reinsur (2)	32	34⅛
Glens Falls (1.60)	35⅛	37⅛
Globe & Rep (.30a)	12⅞	14⅛
Globe & Rut	30	32⅛
Great Amer (1a)	22⅞	24⅛
Hanover (1.80)	29⅞	31⅛
Hartford Fire (2)	65⅛	67⅞
Home Fire Sec	1⅞	2⅞
Home Insurance (1a)	27⅛	29
Homestead (1)	14⅛	16⅛
Knickerbocker (.80)	10⅛	12
Lincoln Fire	2⅛	3⅛
Maryland Casualty	3⅛	4⅛
Mass Bond (3⅛)	43	...
Merc Ins Pr (.31g)	4	6
National Fire (2)	55⅛	57⅛
National Liberty (.20a)	6⅞	7⅞
New Hampshire (1.60)	41	43
New York Fire (.80a)	14⅞	16⅛
North River (1)	24⅛	25⅞
Phoenix (2a)	72⅞	74⅞
Prov Wash (1a)	29⅞	31⅞
Revere (P) Ins (1.20a)	21⅞	23
Rhode Island Ins (.40g)	5	7
Russia Insurance (⅛s)	4⅞	5⅞
St Paul Fire (6)	183	191
Springfield (4½s)	111	114
Sun Life (12)	405	455
Travelers (20)	414	434
United States Fid & G	14	15⅛
United States Fire (2)	46⅞	48⅛
Westchester (1.20a)	28⅞	30⅛

(a) Also extra or extras.

(g) Declared or paid so far this year.

Star Radio Luncheon.

The Star Radio Co. is holding a meeting and luncheon in the grill room of the Hay-Adams House today.

New York Curb Stocks

By the Associated Press.

Total stock sales yesterday, 131,000 shares; year ago, closed.

Sales in hundreds.		High	Low	Close
	A			
1	Ainsworth (1⅛g)	7½	7½	7½
1	†Air Devices	⅞	⅞	⅞
1	†Air Investors	1⅛	1⅛	1⅛
.20	Ala Pow $6 pf (6)	47⅞	46⅞	47⅞
4.50	Alum Co Am	87	85⅞	87
.50	Alum Co pf (6)	105⅛	105⅛	105⅛
1	Alum Ltd	88	88	88
.50	Alum Ltd pf (6)	97⅞	97⅞	97⅞
2	†Am Airlines	10⅞	10⅞	10⅞
.10	Am Book (4)	50	50	50
.50	Am Cap pr pf (5½)	59	59	59
14	†Am Centrifugal	2⅛	2	2⅛
1	†A CP&LAww(2⅞h)	23	23	23
1	†Am CP&L B (.30e)	2⅛	2⅛	2⅛
8	Am Cyan B (.60)	26⅛	26	26⅛
9	Am G & E (1.40a)	25⅛	24⅛	25⅛
.25	Am G & E pf (6)	110	110	110
1.50	†Am Gen $2 pf (2)	25⅛	25⅛	25⅛
8	Am Lt & T (.30e)	12⅛	12⅛	12⅛
1	Am Meter (4g)	22⅛	22⅛	22⅛
1	Am Pot & Ch (3⅛g)	36	36	36
7	†Am Republics(.40g)	8⅛	8⅛	8⅛
1	Am Sup Power	⅛	⅛	⅛
1	Anch Post F	1⅛	1⅛	1⅛
12	Apex Elec (.60g)	16⅛	15⅛	16
1	Ark Nat Gas	3⅛	3⅛	3⅛
8	Ark Nat Gas A	3⅛	3⅛	3⅛
1	Ark Nat G pf (.60g)	6	5⅞	6
1	†Ashland O&R (.40)	4	4	4
1	†Asso G & El A	1⅛	1	1⅛
1	†Asso G & El pf	7⅛	7⅛	7⅛
1	Atl Cst Fish (.35g)	3⅛	3⅛	3⅛
1	†Atlas Corp war	1⅛	1⅛	1⅛
2	†Auto V Mach (⅛)	7⅛	7⅛	7⅛
.30	†Axton Fis A	18⅛	18⅛	18⅛
	B			
1.25	Bab & Wil (5g)	88	88	88
4	†Baldw Loc pf(2.10)	17	15⅛	17
29	†Baldw Loc war	4⅛	4⅛	4⅛
1	†Barium Sta Stl	2⅛	2⅛	2⅛
3	†Bath Ir Wks(6%l)	6⅛	6⅛	6⅛
.50	Bell Tel Can (8)	163⅛	163⅛	163⅛
1	†Bellanca Airc (⅛g)	4	4	4
1	†Berk & Gay Furn	1	1	1
1	†Berk & Gay F war	⅛	⅛	⅛
3	†Birdsboro SF(1⅛g)	8	8	8
2	Bliss (E W)	8⅛	8	8⅛
1	†Blue Ridge (.15g)	1⅛	1⅛	1⅛
1	†Blumenthal (S)	7⅛	7⅛	7⅛
1	Bowm Bilt H	1⅛	1⅛	1⅛
.50	Bowm Bilt H 1 pf	15	15	15
1	†Brewst Aero (.05e)	4⅛	4⅛	4⅛
9	†Bridgpt Mch (2g)	9⅛	9⅛	9⅛
.20	†Bridgpt M pf (7)	85	85	85
2	Brill A	3⅛	3⅛	3⅛
1	Brill pf	22⅛	22⅛	22⅛
1	†Brown F&W (.60)	6⅛	6⅛	6⅛
1	†Brown Rub (.60a)	4⅛	4⅛	4⅛
2	†Burry Bisc (⅛g)	2⅛	2⅛	2⅛
	C			
1	Carib Syn (⅛g)	1⅛	1⅛	1⅛
1	Carnation (1a)	21	21	21
20	Carrier Corp	27	24⅛	26⅛
1	†Casco Prod (1⅛e)	12	12	12
4	†Catalin Am	3	2⅛	3
3	Celluloid	3⅛	3⅛	3⅛
2	Cen Hud G&E (.80)	12⅛	12⅛	12⅛
.10	†Cen NY Pow pf(5)	84⅛	84⅛	84⅛
2	†Cen Ohio St (⅛e)	8	8	8
.25	Cen P&L pf (7)	78	78	78
7	Cen St El	⅛	⅛	½
1	Cen St El 6% pf	6	6	6
1	Cen St E 7% pf	12	12	12
.50	Cen St E cv pf n	7⅛	6⅛	6⅛
2	†Charis (⅛e)	7	7	7
4.50	Chi Flex Shaft (4)	50	48⅛	50
.50	Childs pf	34	33	34
25	Cities Service	1⅛	1⅛	1⅛
7	Cit Serv pf	37	34	36⅛
5.50	Cit Svc P $7 pf	64	50	63⅛
6.75	Cit Svc P $6 pf	59⅛	57⅛	58⅛
6	City Auto S (.60a)	5⅛	5⅛	5⅛
3	Claude Neon Lts	2⅛	2	2⅛
1	†Cleve Tract	6⅛	6	6⅛
3	†Colo Fuel & I war	6	5⅛	6
4	Colum O&G (.40g)	4⅛	4	4⅛
1.25	Comm P&L 1 pf	23	23	23
.50	†Comm Pub S (⅛e)	20⅛	20⅛	20⅛
10	Cons Copperm (⅛g)	6⅛	5⅛	5⅛
1	†Cons G&EBal(3.60)	61⅛	61⅛	61⅛
1	†Cons Ret Strs	3⅛	3⅛	3⅛
2	Cons Stl Corp	4⅛	4⅛	4⅛
3	†Cooper-Bess	8	8	8
18	†Cord Corp	1⅛	1⅛	1⅛
2	†Cosden Petro	2	2	2
16	†Creole Pet (⅛a)	23⅛	23	23⅛
1	†Crocker Wh (.10g)	6⅛	6⅛	6⅛
3	†Croft Brewing	⅛	⅛	⅛
3	Crown C Int A (1)	10⅛	10⅛	10⅛
1	†Crown Drug	1⅛	1⅛	1⅛
1	†Cuban Tob	3⅛	3⅛	3⅛
1	†Cusi Mex	⅛	⅛	⅛
	D			
1	Darby Pet (⅛e)	7⅛	7⅛	7⅛
1	†Det Stl Prod (2g)	21⅛	21⅛	21⅛
.50	Diam Shoe (2)	18	18	18
.50	Douglas Shoe pf	17	17	17
1	†Driv-Harris (1⅛g)	20	20	20
1	Duval Tex	9⅛	9⅛	9⅛
	E			
7	Eagle Pch Ld (.40g)	11⅛	10⅛	10⅛
1.50	E G & F 6% pf(⅛k)	27⅛	27⅛	27⅛
.50	East Mall Iron	10⅛	10	10
78	El Bond & Sh	7⅛	7⅛	7⅛
1	El Bo & Sh pf (6)	50	50	50
3	El B & Sh $5 pf (5)	50	48	50
1	El Pow As (.37g)	3⅛	3⅛	3⅛
3	El Pow As A (.37g)	3⅛	3⅛	3⅛
.40	El P & L 2 pf A	27⅛	27	27⅛
.25	†Elect Sh pf (6h)	68	68	68
1	Emp Dis El pf (3g)	40	39⅛	40
1	Emp G & F 8% pf	52	50⅛	50⅛
1	Emp G & F 7% pf	50	50	50
7.50	Emp G & F 6½% pf	49⅛	49⅛	49⅛
.25	Emp G & F 6% pf	48	48	48
1	†Equity Corp	⅛	⅛	⅛
2	†Esq Corp (.30e)	10⅛	10⅛	10⅛
1	Evans Wallo	⅛	⅛	⅛
.50	Evans Wallo pf	3⅛	3⅛	3⅛
4	†Ex-S-o Corp (.60a)	11⅛	11⅛	11⅛
	F			
1	†Fanny Farmer (1a)	20⅛	20⅛	20⅛
4	†Fidelio Brew	⅛	⅛	⅛
1	Fisk Rub	7⅛	7⅛	7⅛
.50	Fisk Rub pf (6)	61	61	61
.60	F P & L $7 pf (1⅛g)	38	36	36
5	Ford M Can A (1)	17⅛	17⅛	17⅛
.25	Ford M Can B (1)	17⅛	17⅛	17⅛
	G			
.20	Gamewell pf (6)	87	87	87
.10	†Gatin Pow 6% pf	80⅛	80⅛	80⅛
2	†Gen Alloys	3	2	2
1	Gen Fireprfg (1.60g)	13	13	13
1	Gen Invest	⅛	⅛	⅛
1	†Gen Tel (1a)	11⅛	11⅛	11⅛
1	†Gilb (A C) (⅛e)	5⅛	5⅛	5⅛
1	Gen Alden (⅛g)	6⅛	6⅛	6⅛
1	Godchaux Sug B	14⅛	14⅛	14⅛
1	†Grand Nat Films	⅛	⅛	⅛
2	Gray Tel PS (1)	5⅛	5⅛	5⅛
1	Gt Atl & P nv (1a)	47	47	47
1	†Greenf T & D	6⅛	6⅛	6⅛
11	Gulf Oil (1)	42⅛	42⅛	42⅛
	H			
1	Hall Lamp (.30e)	2⅛	2⅛	2⅛
1	†HartfordRayon vtc	1⅛	1⅛	1⅛
2	†Hartman Tob	1	1	1
1	†Hearn D Strs	6	6	6
1	†Hecla Min (.10e)	13⅛	13⅛	13⅛
1	Hollina Gold (.60a)	14	14	14
3	Holophane (.30e)	10⅛	9⅛	9⅛
1	†Hubbell(H) (1.23g)	27⅛	27	27
34	†Hud BaM&S (1⅛g)	27⅛	26⅛	27
2	Humble Oil (⅛e)	67	65	67
1	†Hygrade Fd	3	2	2
1.50	Hygrade Sylv (⅛e)	27	26	27
	I			
2	Ill Iowa Pow	3⅛	3⅛	3⅛
1	Ill Iowa Pow di v ct	4⅛	4⅛	4⅛
1	Ill Iowa Pow pf	15	14⅛	15
1	†Ill Zinc (⅛g)	10⅛	10⅛	10⅛
2	Imp Oil Ltd (⅛a)	19	19	19
3	Ind Pipe Line (.30g)	7⅛	7⅛	7⅛
.10	Ind Svc 6% pf	10	10	10
.30	Ind Svc 7% pf	11	11	11
1.30	Ins Co N Am (2a)	58⅛	58⅛	58⅛
10	Int Holding	1⅛	1⅛	1⅛
4	Int Hyd-El pf	14	13	14
6	†Int Pap & Pow war	2⅛	2⅛	2⅛
2	†Inter Radio (.85e)	8	7⅛	7⅛
1	†InterUt pr pf(3⅛)	27	27	27
.20	Inters Pw Del pf	4⅛	4⅛	4⅛
	J			
4	†Jacobs Co (2g)	6	5⅛	6
3	†Jones&Naum(.30g)	2⅛	2⅛	2⅛
	K			
.20	Kings CouLdpfD(5)	24	24	24
2	†Kingston Prod	2⅛	2⅛	2⅛
6	†Kirby Pet	4⅛	4⅛	4⅛
	L			
13	Lake Shore B (4a)	57	56⅛	56⅛
1	Lehigh C&N (.30)	4⅛	4⅛	4⅛
2	†Leonard Oil	⅛	⅛	⅛
1	†Lion Oil (1a)	23⅛	22⅛	23⅛
5	†Lockheed Airc	8⅛	8⅛	8⅛
2	Lone Star Gas(.20e)	8	8	8
19	Long Is Lt	1⅛	1⅛	1⅛
.70	Long Is L pf (3⅛)	40	39⅛	39⅛
1	†Loudon Pack	3⅛	1⅛	1⅛
1	†Lucky Tiger	⅛	⅛	⅛
	M			
1	†McCord Rad B	2⅛	2⅛	2⅛
10	McWill Dredg	12	11⅛	11⅛
2	†Marion St Shov	6⅛	6	6
1	Massey Harris	7⅛	7⅛	7⅛
.25	†Mead John (3a)	102	102	102
1	†Merritt-C & S	3⅛	3⅛	3⅛
6	Mesabi Iron	⅛	⅛	⅛
1	†Michigan G&O	4⅛	4⅛	4⅛
1	†Michigan S pf (⅛g)	4⅛	4⅛	4⅛
1	Mid St Pet A vtc	3	3	3
1	†Midwest Abr	1⅛	1⅛	1⅛
8	†Midwest Oil (1)	8	7⅛	8
1	†Monogram Pict	2⅛	2⅛	2⅛
1	†Mont-D Ut (.10g)	5⅛	5⅛	5⅛
22	†Mount C C (⅛g)	7⅛	7	7⅛
1	Mount Prod (.60)	5⅛	5⅛	5⅛
1	†Murray O M (1.20)	9	9	9
	N			
1	†Nat Auto F (⅛g)	5⅛	5⅛	5⅛
1	†Nat Bellas Hess	⅛	⅛	⅛
1	†Nat Container (1)	8⅛	8⅛	8⅛
3	Nat Fuel G (1)	13⅛	13⅛	13⅛
1	Nat Mfr & Strs	2⅛	2⅛	2⅛
1.50	Nat P&L pf (6)	48⅛	48	48⅛
1	†Nat Refining	3⅛	3⅛	3⅛
1	†Nat Rub Mch	4⅛	4⅛	4⅛
3	†Nat Sug Ref (3)	17⅛	17	17
1	†Nat Trans (1g)	9	9	9
1	†Nat Tunnel & M	2⅛	2⅛	2⅛
1	†Nat Un Rad	⅛	⅛	⅛
1	†Nehi Corp (3g)	44⅛	44⅛	44⅛
3	N Mex & Ariz	2⅛	2⅛	2⅛
1	†Newmont M (⅛e)	64⅛	64⅛	64⅛
.10	NY P&L 7% pf (7)	100	100	100
1	†Niag H Pow (.40g)	7⅛	7⅛	7⅛
8	†Niag S M B (.60g)	6	6	6
10	Nilem-Bem-P (⅛e)	35	33⅛	34⅛
1	†Nipissing M (.37g)	2⅛	2⅛	2⅛
2	†Nor Am Lt & Pow	1⅛	1⅛	1⅛
1	†Nor Cent T (.35g)	3⅛	3⅛	3⅛
1	Nor Pipe L (1g)	6	5⅛	5⅛
2	Nor St P A	11	10⅛	11
	O			
.25	Ohio Brass B (3)	31	31	31
1	†Okla Nat Gas	9⅛	9⅛	9⅛
1	†Okla Nat Gas pf	25	25⅛	25
	P			
3	Pan-Am Air (⅛e)	15⅛	15⅛	15⅛
30	†Pantepec Oil	7	6⅛	6⅛
4	†Parasb R&S (1.60)	17⅛	16⅛	17⅛
1	†Pender Gr B	1⅛	1⅛	1⅛
13	Pennroad (⅛g)	2⅛	2⅛	2⅛
.50	Pa P&L $7 pf (7)	85⅛	85⅛	85⅛
1	†Phelia T & B	3⅛	3⅛	3⅛
1	†Pierce Govern(.60)	14⅛	14⅛	14⅛
1	†Pioneer Gold (.40)	3⅛	3⅛	3⅛
2	Pitney-Bowes (.10e)	6⅛	6	6
1	†Pitts Forg	5⅛	5⅛	5⅛
.20	Pitts Pl Gl 2(6⅛g)	58⅛	58⅛	58⅛
10	Pitts Pl Gl (8⅛e)	82	80⅛	81⅛
1	†Potrero Sugar	⅛	⅛	⅛
3	†Powdrell & Alex	4	4	4
1	†Prosperity B (1⅛g)	5⅛	5⅛	5⅛
2	†Prov Gas (⅛g)	7	7	7
1	†Prud Invest (.30g)	5⅛	5⅛	5⅛
1.50	Prud Invest pf (6)	94	93⅛	94
1.40	P S Ind $7 pr pf	29	29	29
.10	P S Ind $6 pf	16⅛	16⅛	16⅛
.10	P S Colo 6% pf(6)	99⅛	99⅛	99⅛
1.25	Pug S P$5 pf(8⅛g)	29⅛	29⅛	29⅛
1.25	Pug Sd P $6 pf	16	16	16
	R			
1	Red Bank Oil	5	5	5
1	†Reiter-Fost	⅛	⅛	⅛
1	Reynolds Inv	⅛	⅛	⅛
1	†Richmond Rad	2	1⅛	1⅛
1	†Rio Gr Val G vtc	⅛	⅛	⅛
.50	†Royal Typw (⅛e)	44	44	44
2	†Rustless I & S	8⅛	8⅛	8⅛
.50	†Rus L&Sev pf(2⅛)	36	36	36
2	Ryan Cons	3⅛	3⅛	3⅛
	S			
.25	Safe Car H&L(10g)	77	77	77
3	St Regis Pap	3⅛	3	3
.25	St Regis Pap pf	51	51	51
2	Segal Lock	1⅛	1⅛	1⅛
1	†Sel Ind cv (1⅛g)	6⅛	6⅛	6⅛
1	†Sel Ind pr pf (5⅛)	58⅛	58⅛	58⅛
1	†Sentry S Con	⅛	⅛	⅛
7	†Seversky Airc	2	2	2
1	†Shat Denn (⅛g)	8⅛	8⅛	8⅛
2	†Sherwin-Wms (4)	86⅛	86	86⅛
1	†Silex (⅛e)	6⅛	6⅛	6⅛
1	†Simmons Har & Pt	2	2	2
1	†So Coast (.15e)	3⅛	3⅛	3⅛
1	So Penn Oil (1⅛a)	28⅛	28⅛	28⅛
1	So C Ed B pf (1⅛)	27⅛	27⅛	27⅛
14	So Col Pow A	6⅛	6⅛	6⅛
1	†Southland R (⅛g)	2	2	2
1	†St Cap & S (1.60)	18	18	18
1	St Dredg (.40g)	2⅛	2	2⅛
2.50	†Stand Inv pf	11⅛	11	11⅛
4	†St Oil Ky (1)	17⅛	17⅛	17⅛
2	†St Oil Neb (⅛e)	6⅛	6⅛	6⅛
1	†St P & L	1⅛	1⅛	1⅛
6	†Starrett Corp vtc	1⅛	1⅛	1⅛
1	†Sterling Inc (.30)	2⅛	2⅛	2⅛
2	†Sullivan Mach	9⅛	9⅛	9⅛
17	†Sunray Oil (⅛g)	3	3	3
	T			
1	†Tampa El (2.24)	27	27	27
1	†Taylor (K) Dist	1⅛	1⅛	1⅛
13	Technicolor (⅛g)	19⅛	18⅛	19
1	†Tech-H G (.20e)	3⅛	3⅛	3⅛
1	†Texon Oil (.15e)	4⅛	4⅛	4⅛
1	Tob Pr Exp(.275g)	3⅛	3⅛	3⅛
7	†Transwest Oil	8⅛	8⅛	8⅛
1	Tubize Chat	9⅛	9⅛	9⅛
	U			
1	†Un Cig-Wh Strs	⅛	⅛	⅛
10	Unit Gas	4⅛	4⅛	4⅛
14	†Unit Lt & Pow A	2⅛	2⅛	2⅛
15	†Unit L & P cv pf	23⅛	20⅛	23⅛
20	†Unit Shipyds A	7⅛	6⅛	7⅛
2	†Un Shipyds B	2⅛	2⅛	2⅛
1	†U S & Int Sec	⅛	⅛	⅛
1	†U S Foil B (.30g)	6	6	6
1	†U S Lines pf	1⅛	1⅛	1⅛
4	U S Radiator	3⅛	3⅛	3⅛
1	U S Rub Recl	2⅛	2⅛	2⅛
1	United Stores vtc	⅛	⅛	⅛
90	Unit Verde Ext (3g)	1⅛	1⅛	1⅛
1	†Unit Wall Pa (.15g)	2⅛	2⅛	2⅛
1.25	Utah P&L pf(1.17k)	36⅛	36	36⅛
1	Util Pow & Lt	⅛	⅛	⅛
.50	Util P & L pf	14⅛	14⅛	14⅛
	V			
2	†Valspar Corp	2⅛	2⅛	2⅛
1	†Van NorMT(2.20g)	15⅛	15⅛	15⅛
	W			
3	Wagner Bak (1.60)	9	9	9
1	West Air Exp	3⅛	3⅛	3⅛
1	Wms Oil-O-M (⅛g)	3⅛	3⅛	3⅛
1	†Wolverine Tu(.40g)	5⅛	5⅛	5⅛
4	Wright Harg (.40a)	8	8	8
	Y			
1	†Yukon Gold (.21g)	2	2	2

†Stocks so marked are fully listed on the Curb Exchange. All others are dealt on an unlisted trading basis.

Rates of dividends in the foregoing table are annual disbursements based on the last quarterly or semiannual declaration. Unless otherwise noted, special or extra dividends are not included.

XD—Ex dividend. XR—Ex rights. (a) Also extra or extras. (e) Declared or paid so far this year. (f) Payable in stock. (g) Paid last year. (h) Cash or stock. (k) Accumulated dividend paid or declared this year. (ur) Under rule. (ww) With warrants. (xw) Without warrants. (war) Warrants.

Curb Bonds

Total bond sales yesterday, $1,100,000; year ago, closed.

Sales in thousands.		High	Low	Close
	A			
11	Ala Pow 4½ '67	68⅞	68	68
3	Am G & E 5 2028	106⅛	106⅛	106⅛
15	Am P & L 6 2016	69⅛	68⅛	69⅛
38	Ark P & L 5 '56	92⅛	92⅛	92⅛
5	As Elec 4½ '53	35⅛	34⅛	35⅛
3	As G & E 5 '50	29	28⅛	29
5	As G & E 5 '68	29⅛	29⅛	29⅛
6	As G & E 4½ '49 C	28⅛	28⅛	28⅛
6	As T & T 5½ '55 A	74⅛	74⅛	74⅛
	B			
28	†Baldw L 6 '50	75⅛	73	75
1	Birm El 4½ '68	80	80	80
	C			
11	Can Pac 6 '42	107	107	107
1	Caro P & L 5 '56	82	81	82
3	Cen Ill P S 4½ '67F	88⅛	87⅛	87⅛
3	Cen P & L 5 '56	87⅛	87⅛	87⅛
4	Cen St El 5½ '54	36⅛	36⅛	36⅛
1	Cen St El 5 '48	36⅛	35⅛	36⅛
70	Cities Ser 5 '50	56⅛	55⅛	56
18	Ch S P & L 5½ '49	54⅛	53	54⅛
82	Cit S Pow 5½ '52	54⅛	53	54⅛
4	CommunP & L 5 '57	63	63	63
13	ContG&E 5 '58A	70⅛	70	70
	D			
7	Det C Gas 6 '47 A	104⅛	104	104
	E			
7	†Eadt G&F 4 '56 A	74⅛	74⅛	74⅛
15	Elec P&L 5 2030	64	63⅛	64
3	Emp O&R 5½ '42	78⅛	78⅛	78⅛
	F			
13	Fla P&L 5 '54	51⅛	51	51⅛
	G			
12	Gary E&G 5 '44 st	86	86	86
6	Gatin P 5 '56	104⅛	104⅛	104⅛
7	Gen Pub Ut 6½ '56	71⅛	71	71⅛
7	Geo Pow 5 '67	79⅛	79⅛	79⅛
3	Glen Ald Coal 4 '65	68⅛	68⅛	68⅛
	H			
3	Hall Pr 6 '47 A	82	81⅛	82
	I			
10	Ill Pow & L 5 '56C	87⅛	86	86
1	Ill Pow&L 5 '53	95	94	94
12	Ind P&L 5 '57 A	105⅛	104⅛	104⅛
4	Inters Pow 5 '52	23⅛	23⅛	23⅛
11	Inters Pow 5 '57	42⅛	41⅛	42
13	Il Sup Pw 6 '63 A	46	45⅛	46
	J			
3	Jer Cen P&L4½ '61C	101⅛	101⅛	101⅛
	L			
28	Lehigh PS 6 2026 A	94	93⅛	94
2	Lib McN&L 5 '42	103⅛	103⅛	103⅛
1	Lou P&L 5 '57	101⅛	101⅛	101⅛
	N			
10	Nat P&L 5 2030 B	65	64⅛	65
30	Nat Pub S 5 '78 ct	44⅛	44⅛	44⅛
8	Nevada Cal E 5 '56	74⅛	74⅛	74⅛
20	N Eng G&E 5 '50	53	53⅛	53
3	N Eng G&E 5 '47	53	54⅛	53
5	N Eng Pow 5½ '54	83	81⅛	83
1	N Y P & L 4½ '67	106⅛	106⅛	106⅛
1	N Y St E&G 4½ '80	92	92	92
	O			
4	†Okla Nat G 5 '46	90⅛	90⅛	90⅛
	P			
4	Pac P & L 5 '55	64	63⅛	64
2	Pen C P&L 4½ '77	83⅛	83⅛	83⅛
4	Peo G L&C 4 '81B	85	85	85
5	Phila E P 5½ '72	113	113	113
1	†P S N Ill 4½ '81F	102⅛	102⅛	102⅛
1	Pug S P&L 5½ '49	66	65⅛	66
6	Pug S P&L 5 '50C	61⅛	61⅛	61⅛
	S			
13	Shaw W&P 4½ '67A	104	103⅛	103⅛
1	S E P&L 6 2025A	84⅛	84⅛	84⅛
11	†So Cal Ed 3¾ '45	106⅛	106⅛	106⅛
11	†So Cal Ed 3¾ '45	105⅛	105⅛	105⅛
106	†So Cal Ed 3¾ '60	106	105⅛	106
14	Stand G & E 6 '51	47⅛	46⅛	47⅛
4	Stand G & E 6 '66	46⅛	46	46⅛
7	Stand G & E 6 '57	46⅛	44⅛	46⅛
11	Stand P & L 6 '57	46⅛	44⅛	46⅛
	T			
9	Tex El S 5 '60	99⅛	99⅛	99⅛
13	Tex P & L 5 '56	98	97⅛	97⅛
5	Toledo Ed 5 '62	106⅛	106⅛	106⅛
5	Twin C R T 5½ '52A	57	57	57
	U			
2	Unit L & P 6½ '74	65⅛	64	65⅛
1	Unit L & P 6 '75	62	62	62
2	Unit L & R 6½ '52	67	67	67
	V			
2	Va P S 5½ '46 A	97⅛	97⅛	97⅛
	W			
2	West Newsp U 6 '44	39⅛	39⅛	39⅛
16	West Tex Ut 5 '57 A	85⅛	85	85
	FOREIGN BONDS.			
6	Ger C Mun 7 '47	21⅛	21⅛	21⅛
1	Russ 6½ N C '19	⅛	⅛	⅛
3	Terni El 6½ '53	58	58	58
2	Unit El Svs 7 '56	57	57	57

†Bonds so marked are fully listed on the Curb Exchange. All others are dealt on an unlisted trading basis.

‡Matured bonds. Negotiability impaired pending investigation.

(ur) Under rule. (ww) With warrants. (xw) Without warrants. (war) Warrants.

Foreign Markets.

By the Associated Press.

London, Feb. 21.—Traders marked time awaiting today's outcome of the meeting of the House of Commons, which came after the close of the market. Business was also restricted by other European uncertainties and the stock market closed with an irregular tone. The gilt-edged group was somewhat easier and, although transatlantic securities maintained a firm tone, the closing prices were generally under those of last Friday. Japanese bonds sold off a point while German lieu bonds moved up two points. The remainder of the list was quiet, with fractional changes.

Paris.—Although international securities held firm, the remainder of the list was generally heavy in the bourse today due to European uncertainties. Suez Canal and Bank of France issues finished with small gains, while the industrial section generally was lower. Rentes closed 10 centimes up to 20 lower.

Liverpool.—After opening fractionally higher, wheat futures eased more than a penny under liquidation induced by poor cash demand. Prices rallied partially on small world shipments to the United Kingdom and closed ⅛d to ⅜d net lower. Cotton futures closed 2 to 3 points up in sympathy with firmness in the New York market and short covering. Offerings were light.

Steel Quotations.

New York, Feb. 21 (AP).—Steel prices per 100 pounds f. o. b. Pittsburgh: Blue annealed sheets, hot rolled, 2.40; galvanized sheets, 3.80; black sheets, hot rolled, 3.15; steel bars, 2.45.

Col. Jones, Aide To Loan Board, Funeral Today

General Counsel's Assistant Was Princeton and U. of Md. Graduate.

Funeral services for Col. Harvey L. Jones, 60, assistant to the general counsel of the Federal Home Loan Bank Board, who died Sunday in a Richmond hotel, will be held today at 2 p. m. at Fort Myer Chapel, Arlington Cemetery.

Col. Jones had gone to Richmond last Friday, where he attended the Richmond Light Infantry Blues' ball in honor of Gov. James H. Price. Col. Jones commanded the Blues battalion for a time in the World War.

He seemed in good health while in Richmond, but suffered a heart attack early Sunday morning. Col. Jones lived at 2022 Columbia road northwest.

During the war, Col. Jones served in the Twenty-ninth Division, becoming inspector general of the division after serving as commander of the Richmond Blues. Previously, he had served on the Mexican border.

Among the decorations he received for his overseas service were the Distinguished Service Cross, the Croix de Guerre and the Purple Heart.

A native of Tuckerton, N. J., Col. Jones was graduated from Princeton and later from the University of Maryland. He received a law degree from the latter institution and soon entered private practice with a Baltimore firm. Several years later he became manager of the Chicago office of the Maryland Casualty Co. and afterward executive vice president of the New York Casualty.

Four years ago he joined the Federal Home Loan Bank Board.

He is survived by his wife, Mrs. Sadie Schlegel Jones; two daughters, Mrs. C. T. Smelzer, Pittsburgh, and Miss Kathryn Harvey Jones, this city, and one grandchild.

Mrs. I. C. Naughten Rites Tomorrow

Funeral services for Mrs. Isabelle C. Naughten, who died Sunday in Georgetown Hospital after an operation Friday, will be held tomorrow at 8:30 a. m. at the S. H. Hines funeral home, 2901 Fourteenth street northwest. Requiem mass will be offered at 9 a. m. at the Shrine of the Sacred Heart by the Rev. James Naughten, O. F. M., nephew of the deceased.

A lifelong resident of the District, Mrs. Naughten received her elementary education in the District schools and graduated from Central High. Her husband is Edward Thomas Naughten, Maritime Commission auditor.

Besides her husband, Mrs. Naughten is survived by a son, Edward T. Naughten, jr.; two sisters, Mrs. Gertrude Liston and Mrs. Lloyd Colliflower, both of this city, and a brother, William Keysley, Buffalo, N. Y. Burial will be in Mount Olivet Cemetery.

The Weather

Today's Sun and Tide Table

(Furnished by United States Department of Commerce, Coast and Geodetic Survey.)

Sun rises....7:42 | High tide....1:30 1:58
Sun sets....5:45 | Low tide....8:13 8:52

Weather Conditions.

U. S. Dept. of Agriculture, Weather Bureau, Washington, D. C., Monday—7:30 p. m.

Forecast for the District of Columbia—Partly cloudy, slightly warmer Tuesday; Wednesday partly cloudy and warmer, followed by rain in afternoon or at night; gentle to moderate east and southeast winds.

Maryland and Virginia—Partly cloudy, slightly warmer Tuesday, followed by rain in extreme west portion Tuesday night or Wednesday and in central and east portions Wednesday afternoon or night, warmer Wednesday.

Conditions.

The disturbance that was southeast of Nantucket Sunday night has advanced rapidly eastward, being central tonight about 600 miles southeast of Cape Race, N. F., with lowest pressure about 29.35 inches. Another disturbance of slight intensity is central over the western Gulf of Mexico with lowest pressure about 29.86 inches. A third disturbance of slight intensity is moving eastward over southeastern Saskatchewan, Quappelle, 30.06 inches. A high pressure area is moving eastward over Quebec, San Maur 30.60 inches, with a wedge extending southward to the Carolinas, Raleigh, 30.42 inches, and another wedge extending westward to Lake Superior, Alpena, 30.46 inches. Another high pressure area is moving east-southeastward over northwestern Hudson Bay, Churchill, 30.68 inches, and pressure is high in the North Pacific States, Spokane, 30.32 inches. During the last 24 hours rains have occurred in the North Pacific States, the east and south portions of the west Gulf States and snows in the northwest portion of the west Gulf States, New Mexico, Kansas and the northern Plateau. Temperatures have risen in the east Gulf States and in portions of the Pacific States.

Local Weather Report.

Temperature—Midnight, 34; 2 a. m., 32; 4 a. m., 31; 6 a. m., 28; 8 a. m., 29; 10 a. m., 32; 12 noon, 36; 2 p. m., 40; 4 p. m., 41; 6 p. m., 38; 8 p. m., 37; 10 p. m., 35. Highest, 42; lowest, 28.

Relative humidity—7:30 a. m., 69; 1:30 p. m., 55; 7:30, 58. Rainfall (7:30 p. m. to 7:30 p. m.), 0. Hours of sunshine, 11. Percent of possible sunshine, 100.

Departures From Normal.

Accumulated excess of temperature since January 1, 1938, 243 degrees.

Excess of temperature since February 1, 1938, 166 degrees.

Accumulated deficiency of precipitation since January 1, 1938, 1.87 inches.

Deficiency of precipitation since February 1, 1938, 0.96 inch.

Temperatures and Precipitation.

Temperatures and precipitation for 24 hours ended Monday at 7:30 p. m.

	High. Mon.	Lowest Sun. night.	Mon. 7:30 p.m.	Rainfall.
Washington, D. C.	42	28	38	....
Asheville, N. C.	44	32	40	....
Atlanta, Ga.	58	34	52	....
Atlantic City, N. J.	34	24	34	....
Baltimore, Md.	40	26	36	....
Birmingham, Ala.	58	34	56	....
Bismarck, N. Dak.	12	—16	8	....
Boston, Mass.	30	18	28	....
Buffalo, N. Y.	28	14	24	....
Chicago, Ill.	29	24	28	....
Cincinnati, Ohio	34	26	34	....
Cheyenne, Wyo.	40	10	30	....
Cleveland, Ohio	36	22	34	....
Dallas, Tex.	36	36	34	0.63
Davenport, Iowa	30	28	28	....
Des Moines, Iowa	30	28	30	....
Detroit, Mich.	32	20	26	....
Duluth, Minn.	26	12	18	....
El Paso, Tex.	54	36	52	....
Galveston, Tex.	54	50	44	1.58
Helena, Mont.	38	24	32	0.01
Huron, S. Dak.	20	—10	18	....
Indianapolis, Ind.	32	26	32	....
Jacksonville, Fla.	66	40	58	....
Kansas City, Mo.	30	26	30	....
Little Rock, Ark.	38	34	38	0.06
Los Angeles, Calif.	70	50	64	....
Louisville, Ky.	36	30	36	....
Marquette, Mich.	30	10	24	....
Memphis, Tenn.	42	36	40	0.03
Miami, Fla.	74	64	70	....
Minneapolis.-St. Paul	28	4	28	....
Mobile, Ala.	58	38	52	....
New Orleans, La.	54	40	54	....
New York, N. Y.	40	20	32	....
North Platte, Nebr.	40	16	38	....
Omaha, Nebr.	26	4	26	....
Phoenix, Ariz.	68	40	64	....
Pittsburgh, Pa.	34	24	32	....
Portland, Me.	30	16	30	....
Salt Lake City, Utah	40	22	38	....
St. Louis, Mo.	34	30	32	....
San Diego, Calif.	66	50	64	....
San Francisco, Calif.	62	48	56	....
Santa Fe, N. Mex.	34	16	32	0.02
Savannah, Ga.	60	42	52	....
Seattle, Wash.	54	46	54	....
Springfield, Ill.	30	26	30	....
Tampa, Fla.	76	48	70	....
Vicksburg, Miss.	42	38	40	0.29

Contract

By Mrs. Ely Culbertson

Don't Lose Your Nerve!

The size of a contract seems to have a curious effect on the psychology of many declarers. Faced with contracts for only one or two odd, they go forward with supreme confidence. Increase their combined hands, however, by enough additional tricks to justify a contract of five or six odd and that confidence is not in evidence. The conclusion is a sad one—namely, that many players lack nerve. Consider today's hand.

North, dealer.
Both sides vulnerable.

North: ♠ K 6 5; ♡ 10 6 4; ◇ A J 8 7 3 2; ♣ 10
West: ♠ Q 10 7; ♡ Q 8; ◇ K Q 10 4; ♣ 9 7 6 2
East: ♠ 9 4 2; ♡ A 7 3; ◇ 9 6 5; ♣ J 5 4 3
South: ♠ A J 8 3; ♡ K J 9 5 2; ◇ —; ♣ A K Q 8

The bidding:

North	East	South	West
Pass	Pass	1 ♡	Pass
2 ◇	Pass	2 ♠	Pass
4 ♡	Pass	5 ♣	Pass
5 ◇	Pass	5 ♡	Pass
Pass	Pass		

When North heard South's "reverse bid" (South had started with the lower ranking suit, hearts, and then had bid spades), it appeared quite possible that a slam was in the offing. North had passed first and yet could supply a high fitting honor in one of South's suits, three to the ten of the probable trump suit, an Ace, and a singleton. It should be noted that if South's hearts had been a little stronger and his clubs a little weaker, a slam would have been virtually a laydown.

North did not like to give a jump raise in hearts over South's two spade bid, but properly took this course as being far superior to showing a mere preference for the first named suit.

West opened with the diamond King, and declarer, probably shocked at North's poor heart support and blind to the other advantages that North could offer, proceeded to play like a tyro. He won with the diamond Ace, discarding a spade and, overlooking the possible spade loser and the long club that he would later have to worry about, immediately began to draw trumps. The heart ten lost to West's Queen, and West, shrewdly surmising that declarer had started the play very badly, returned a heart. East took the Ace and followed his partner's direction by leading a third round. Declarer finally ended up by presenting the enemy with a spade and a club in addition to the two trump tricks.

Declarer's haste in drawing trumps had been criminal. It would have been absurdly simple to fulfill the contract by ruffing out losers. After throwing a spade on the diamond Ace declarer could have cashed his three top clubs, discarding a spade from dummy and then two rounds of spades, ending in his own hand. A spade ruff with a low trump in dummy, then a return to the closed hand with a diamond ruff.

Copyright, 1938, for The Washington Post.

Vital Statistics

Deaths.

George Washington Arnold, 89, Providence Hosp.
Margaret E. Edelin, 69, 252 8th st. se.
Annie L. McCathran, 75, 718 N. Carolina ave. se.
Joseph Wilkes, 74, Soldiers' Home Hosp.
Ida M. Turnbull, 68, 409 6th st. se.
James D. King, 64, 915 12th st. se.
Garnett Ackis, 45, 1255 23d st. nw.
Lloyd Poindexter, 42, Emergency Hosp.
Infant Yuen, 6 days, 1239 7th st. nw.
Infant Brown, 3 days, Freedmen's Hosp.
Infant Scott, 1 day, Gallinger Hosp.
Infant Copeland, 16 hrs., Gallinger Hosp.
Infant Coley, 4 hrs., Freedmen's Hosp.
Infant Crosser, 3 hrs., Gallinger Hosp.

Births.

Henry and Margaret Babcock, boy.
Hobart and Olga Dwyer, boy.
Charles and Bertha Kessler, girl.
David and Gertrude Werner, girl.
John and Virginia Hummer, boy.
Richard and Julia Barnes, boy.
Arthur and Edna Ludke, boy.
Wilbur and Leta Eitzreim, girl.
Hubert and Anita Brown, girl.
Raymond and Lillian Roche, boy.
John and Shirley Beckham, boy.
Richard and Edna Bassett, girl.
Carl and Belle Parrington, girl.
Joseph and Marion Lynch, boy.
Joseph and Anna Harpster, boy.
Mervin and Dorothy Seligman, boy.
Charles and Dorothy Baird, girl.
John and Margaret Knode, girl.
William and Marie Entzminger, girl.

Licensed to Marry.

Adrian Russell Friel, 29, 1302 I street northwest, and Margery Louise Hammond, 24, same address. The Rev. Frances E. Montgomery.

Rocco Vito Santoro, 24, 1302 I street northwest, and Fern Emma Adams, 24, same address. The Rev. Francis E. Montgomery.

Charles Butler Rice, 23, 4901 Jay street northeast, and Mary Elizabeth Jones, 29, 731 Fiftieth street northeast. The Rev. J. J. McLaughlin.

Emery Lewis Nichols, 27, Los Angeles, Calif., and Thelma Ruth Conner, 21, South Gate, Calif. The Rev. D. Sterling Wheelwright.

Ephriam Gayers, 36, 1030 Lamont street northwest, and Ethel Clayton, 25, Baltimore, Md. The Rev. J. E. Johnson.

A. Benjamin Sorin, 23, Ellenville, N. Y., and Marion Stern, 25, Detroit, Mich. Rabbi Zemach Green.

Eugene High, 24, 509 L street southwest, and Helen Day, 18, 307 H street southwest. The Rev. B. H. Whiting.

Paul Winter, 28, 1628 Nineteenth street northwest, and Fannie G. Little, 1421 Massachusetts avenue northwest. The Rev. P. Marshall.

LeRoy Sandy Forster, 22, 2518 High street southeast, and Mary Lillian Yates, 18, 1414 Morris road southeast. The Rev. J. C. Banks.

Harry Cohen, 24, and Florence Buden, 19, both of Baltimore, Md. Rabbi Abram Simon.

Ralph Francis Collins, 24, 54 V street northwest, and Claudine Boone, 21, 1725 Eleventh street northwest. The Rev. V. N. S. Hughes.

Samuel W. Washington, 25, 251 Fourteenth street southeast and Clara L. Herbert, 20, 247 Fourteenth street southeast. The Rev. L. G. Troch.

Fairfax D. Brooks, 36, Pittsburgh, Pa., and Ruby Williams, 32, 131 C street southwest. The Rev. B. H. Whiting.

Frank Lyles, 25, 442 M street northwest, and Margaret Etta Freeman, 25, 311 Tenth street southeast. The Rev. L. G. Troch.

Archibald H. Meshaw, 50, 462 Delaware avenue southwest, and Annie Willdy, 45, same address. The Rev. J. M. Ellison.

Carl Massey, 27, 1333 Corcoran street northwest, and Ida Mae Zigler, 25, same address. The Rev. J. E. Graham.

David Luria, 39, Brooklyn, N. Y., and Ida Siegee, 35, New York City. Rabbi Abram Simon.

Thomas Albert Baxter, 28, 5521 Colorado avenue northwest, and Paula Anna May Spaulding, 27, Baltimore, Md. The Rev. James G. Smyth.

Carlyle Franklin Warner, 23, 4905 Potomac avenue northwest, and Theresa Lillian Hongell, 24, 4891 Conduit road northwest. The Rev. C. B. Austin.

Charles C. Flood, 24, 1636 Thirty-third street northwest, and Marion A. Andrews, 21, New York City. Judge Nathan Cayton.

George P. Dixon, 55, Soldiers' Home, and Myla Angela Goddard, 56, 1735 Galen street southeast. The Rev. Gordon L. Graser.

Clarence J. Taylor, 18, 239 Fourteenth street southeast, and Priscilla Rati Tubbie, 18, 5517 Hayes street northeast. The Rev. L. G. Troch.

William Douglas Rutan, 22, 138 Kentucky avenue southeast, and Mary Louise Murphy, 21, 142 Thirteenth street southeast. The Rev. Richmond B. Meyer.

Jerry Sylvester Simms, 23, Twenty-eight and M streets northeast, and Catherine E. Dunnmore, 23, 1533 E street southeast. The Rev. L. G. Troch.

Joseph Lawrence Watters, 25, Ironton, Ohio, and Anna Mae Lyneman, 25, Richmond, Va. The Rev. Maurice S. Sheehy.

James Franklin Gleason, 25, 14 Nicholson street northwest, and Dorothea LeClare Keber, 21, Takoma Park, Md. The Rev. W. S. Abernethy.

Jack Cabel Griffis, 22, 3520 Connecticut avenue northwest, and Grace Elizabeth Evans, 27, 613 Quintana place northwest. The Rev. Horace E. Cromer.

Mrs. Henrietta Billings, 82, Dies; Won Prize in '37 as Oldest Twin

Former Washington Resident, Enthusiastic Air Tourist, Will Be Buried Today at Englewood, Calif.

Mrs. Henrietta Billings, former resident of Washington, died Friday at her home in Los Angeles, it was learned here yesterday. She was 82.

Mrs. Billings and her sister, Mrs. F. M. Cawby, of North Judson, Ind., last year won first prize in the National Twins Convention in Fort Wayne, Ind. They were the oldest twins at the convention. Mrs. Billings traveled by air from her home to the convention, and later flew to Washington to visit her daughter, Mrs. E. K. Sunday, 5029 Hutchins place northwest.

Active up to her death, Mrs. Billings in late years had been an enthusiastic air traveler. She marked her seventy-fifth year with a flight to Cuba, and since then had made many trips by airplane. In addition, within the past year she had begun studying journalism at a school in Los Angeles.

Born near Hoopston, Ill., Mrs. Billings was the widow of Capt. Harmon M. Billings, attorney of Veedersburg, Ind. Since her husband's death, Mrs. Billings had made extended visits to Washington, and she was a member of the National City Christian Church.

Beside her daughter and sister, she leaves four step-children, Owen S. Billings, Redlands, Calif.; Bret H. Billings, and Mrs. Clara Brown, Indianapolis, Ind.; Harley Billings, Williamsport, Ind.; and another sister, Mrs. W. J. Lhamon, Columbia, Mo.

Burial will be today in Englewood, Calif.

R. L. Graves Rites Set for Tomorrow

Funeral services for Robert L. Graves, 56, who died Sunday at Georgetown Hospital, will be held at 10 a. m. tomorrow at the Holy Trinity Church.

Mr. Graves, manufacturers' agent, died after an illness of two months. Burial will be in Mount Olivet Cemetery.

Born in St. Mary's County, Md., Mr. Graves was educated in the county public schools, being graduated from a collegiate institute in Leonardtown. A resident of the District for 50 years, he represented many manufacturing concerns in Washington. His agency was located at 635 F street northwest.

Mr. Graves was a member of the Knights of Pythias. He had lived for the last year at the Annapolis Hotel. His wife, Mrs. Annie E. Graves, died three years ago.

He is survived by two sons, R. Nelson Graves, Atlantic City, N. J., and the Rev. Andrew Vernon Graves, S. J., of Marshall, N. C.; two brothers, Phillip Graves, of Mechanicsville, Md., and Milton Graves, of Atlantic City, and two sisters, Mrs. Nellie Graves Robinson and Mrs. Alvin Jones, both of Baltimore.

Industrialist Dies on Yacht.

Miami, Fla., Feb. 21 (AP).—Henry Bradley Plant, 42, industrialist of New London, Conn., and New York and member of the family noted in Florida as a developer of the Peninsula's Gulf coast, died today of inflammation of the brain aboard his yacht.

On the Air Today

Mrs. William A. Becker, President-General of the D. A. R., speaks on a special program commemorating the birthday of George Washington—WOL, 2 p. m.

• • • •

Walter Connolly appears as guest performer on the Al Jolson program, Martha Raye and Parkykarkus assisting—WJSV, 8:30 p. m.

• • • •

Horace Heidt and his "Brigadiers" feature tonight's show with a special musical salute for each of the three American universities bearing the name of the Nation's first President—Washington and Lee, George Washington and the University of Washington—WMAL, 9 p. m.

• • • •

Secretary of War Harry H. Woodring, Gov. A. Harry Moore of New Jersey and United States Senator Richard Russell, of Georgia, speak in a symposium on national defense—WOL, 9:30 p. m.

• • • •

"On the Way to Yorktown," a dramatization based on the bitter struggles of the American Army under George Washington during the Revolution, features an all-star cast and is presented as a tribute to "Brotherhood Day"—WMAL, 10 p. m.

• • • •

Celebrating the twentieth anniversary of the entrance into the World War's front line trenches by the Rainbow Division, Col. Monroe Johnson, now Assistant Secretary of the Department of Commerce, reviews the history of the famous unit with which he served—WJSV, 10:45 p. m.

The Post Radio Time-Table

Tuesday, February 22 — Washington — Eastern Standard Time

	WMAL 476M—630KC	WRC 316M—950KC	WOL 229M—1,310KC	WJSV 206M—1,460KC	
6:00	....	Gordon	....	....	6:00
6:15	....	Hittenmark	....	....	6:15
6:30	Today's Prelude	" "	....	....	6:30
6:45	" "	" "	....	....	6:45
7:00	" "	" "	Art Brown	Arthur Godfrey	7:00
7:15	" "	" "	" "	" "	7:15
7:30	Lee Everett	" "	News	" "	7:30
7:45	" "	" "	Art Brown	" "	7:45
8:00	" "	News	" "	" "	8:00
8:15	" "	Gordon	" "	" "	8:15
8:30	Earl Godwin	Hittenmark	" "	" "	8:30
8:45	Grace and Scotty	" "	" "	" "	8:45
9:00	Chicago	" "	" "	Jean Abbey	9:00
9:15	Breakfast Club	" "	" "	Women Make N.	9:15
9:30	" "	Frances Adair	Music	Road of Life	9:30
9:45	" "	D. Harding's Wife	News; Police	Bachelor's Ch'ld	9:45
10:00	Margo, Castle'd	Mrs. Wiggs	Singing Strings	Kitty Kelly	10:00
10:15	Aunt Jemima	Other Wife	Choir Loft	Myrt and Marge	10:15
10:30	Terry Regan	Just Plain Bill	Get Thin to Music	Emily Post	10:30
10:45	Bet. Bus. Bureau	Woman In White	Louis Rich	Rhythms	10:45
11:00	Mary Marlin	David Harum	Entertainers	Mary L. Taylor	11:00
11:15	Popular Waltzes	Backstage Wife	Musical Potpourri	Kennedy's Ro'ce	11:15
11:30	Vic and Sade	Homemakers Exch.	" "	The Big Sister	11:30
11:45	Edward McHugh	George Hartrick	" "	R. Life Stories	11:45
	AFTERNOON PROGRAMS.				
12:00	Time for Thought	News; Music	Boy & Girl Friend	Red Norvo's Or.	12:00
12:15	News	The O'Neills	News	News Parade	12:15
12:30	National Farm	Keep House	Chrch of the Air	Helen Trent	12:30
12:45	and Home Hour	Three Romeos	Luncheon Music	Our Gal Sunday	12:45
1:00	" " "	E. Gill's Orch.	Week's Orchestra	Betty and Bob	1:00
1:15	" " "	Escorts and Betty	Mike In the Sky	Church Hymns	1:15
1:30	Sue Blake	Words and Music	J. Bitzner's	Grimm's D'ter	1:30
1:45	Rakov's	" " "	Orchestra	H'w'd in Person	1:45
2:00	Orchestra	Fun in Music	Mrs. W. A. Becker	Boulevard Four	2:00
2:15	Prog Educa. Assn.	" "	Tony Wakeman	O'Neils	2:15
2:30	Consumers Prog.	Mary Mason	" "	G. Washington	2:30
2:45	Armchair Quartet	" "	" "	Day Program	2:45
3:00	" "	Young's Family	News	Aladdin's Kitch.	3:00
3:15	" "	Ma Perkins	Jean King	" "	3:15
3:30	Shut-in Hour	Vic and Sade	Tony Wakeman	Hollace Shaw	3:30
3:45	" "	Guiding Light	" "	" "	3:45
4:00	Club Matinee	Lorenzo Jones	" "	Acad. of Med.	4:00
4:15	" "	Mary Marlin	Songland	Rhythms	4:15
4:30	" "	Hughes Reel	Tony Wakeman	Goldbergs	4:30
4:45	Rainbow Div. Vet.	Sundown Revue	" "	Li'a's First Love	4:45
5:00	Numbers	Dick Tracy	Lawrence Salerno	Follow the Moon	5:00
5:15	"	Terry, Pirates	Cocktail Capers	Marv Sothern	5:15
5:30	Singing Lady	Jack Armstrong	" "	Stepmother	5:30
5:45	Tom Mix	Orphan Annie	Johnson Family	Hilltop House	5:45
	EVENING PROGRAMS.				
6:00	Science In News	News	Santa Fe Lines	News; Music	6:00
6:15	H. Nagel's Orch	H. Folks Frolic	" "	Arch McDonald	6:15
6:30	News	Dinner Dance	Howard Amateurs	Cur'nt Questions	6:30
6:45	Lowell Thomas	" "	" "	Musical Mome'ts	6:45
7:00	Easy Aces	Amos 'n' Andy	Running Santa	Poetic Melodies	7:00
7:15	Mr. Keen	Vocal Varieties	Anita Railway	Screenscoops	7:15
7:30	Rhythm Makers	Santa Anita Race	" "	Helen Menken	7:30
7:45	Swingtime	Question Mark	Three Voices	" "	7:45
8:00	Those We Love	Russ Morgan's	Frank Young	Big Town	8:00
8:15	" " "	Orchestra	" "	" "	8:15
8:30	It Can Be	Lady Esther	Rhythm Rhapsody	Al Jolson	8:30
8:45	Done	Serenade	Jazz Nocturne	" "	8:45
9:00	Horace Heidt	Vox Pop	L. Noble's	Watch the	9:00
9:15	Orchestra	" "	Orchestra	Fun Go by	9:15
9:30	A. Jimmie	Hollywood	Symposium of	Caravan	9:30
9:45	Valentine	Mardi Gras	Natl. Defense	" "	9:45
10:00	Way to Yorktown	" " "	Hour of Romance	" "	10:00
10:15	" "	" " "	" "	" "	10:15
10:30	Dixie Harmonies	Jimmy Fidler	Symphonic St'gs.	W. E. Presser	10:30
10:45	Board of Trade	Dale Carnegie	" "	Monroe Johnson	10:45
11:00	News	News; Sports	Art Brown	Columbians	11:00
11:15	Music You Want	Mod. Music Mass.	" "	" "	11:15
11:30	" " "	Newman's Orch.	L. Reisman's	News	11:30
11:45	" " "	R. Newman's Orch.	Orchestra	Noble's Orch.	11:45
12:00	Night Watchman	C. Webb's	B. Crosby's	H. Gordon's	12:00
12:15	(To 2 a. m.)	Orchestra	Orchestra	Orchestra	12:15
12:30	....	Pryor's Orchestra	I. Jones'	B. Strickland's	12:30
12:45	....	" "	Orchestra	Orchestra	12:45
1:00	....	Sign Off	Music	Sign off	1:00
1:15	....	....	(Until 2 a. m.)	....	1:15

Organization News

National Union.

At the last meeting of United Council, No. 200, National Union Assurance Society, John B. Dickman was honored for his half-century of service. Dickman is president of the Columbia Typographical Union, No. 101, vice president of the Oldest Inhabitants Association and a member of the Knights of Pythias. Senator John A. Marshall spoke on retrenchment, following which refreshments were served.

Senator William J. O'Brien spoke on the increase of membership at the last meeting of McKinley Council, No. 992, Garland P. Webb presided. The next council of the National Union to meet is the Victory, No. 519, which convenes Friday night in Pythian Temple.

Phi Kappa Psi's.

Phi Kappa Psi national fraternity held its annual founders' day dinner at the Wardman Park Hotel last Saturday night with representatives of a large number of colleges and universities attending.

Acting as toastmaster was Austin C. Waller, who introduced the following speakers: Representative Rich, of Pennsylvania; Clarence Dill, Edward J. Goodrich, J. Bernard Wykoff, Edward F. Howrey, W. S. Deffenbaugh, J. McDonald Halsted, Briggs G. Simpich, James K. Pace, Charles H. Gardiner, Warren E. Emley, Ernest F. Burchard, S. Dean Caldwell and Ralph L. Harding.

Veterans' Association.

Representative Alfred L. Bulwinkle, president of the Veterans' Association of the Seventy-Fifth Congress, announced yesterday the organization will hold its annual dinner March 10 in the continental room of the Wardman Park Hotel. Invitations have been extended to the chief of staff of the United States Army, Admiral Leahy, chief of naval operations, and heads of veteran organizations.

Eastern Star.

The endowment committee of Cathedral Chapter, Order of the Eastern Star, will give an informal colonial tea today from 3 to 7 p. m. at the home of the matron, Mrs. Helen N. Musselman, 1737 D street southeast. Members and their friends are invited.

DIED

ADAMS, JOHN M. On Monday, February 21, 1938, at his residence, 256 8th st. se., JOHN M. ADAMS, beloved husband of Jennie C. Adams. Notice of funeral later.

ARNOLD, GEORGE W. On Sunday, February 20, 1938, at Providence Hospital, George W. Arnold, husband of the late Elizabeth R. Arnold and father of Mrs. Elizabeth Crawford and Mrs. Rose Catherine Rollins. Funeral services at the W. W. Chambers Co. Southeast funeral home, 517 11th st. se., on Wednesday, February 23, at 2 p. m. Relatives and friends invited. Interment Congressional Cemetery.

BEURRIER, GEORGE M. On Monday, February 21, 1938, at his residence, 915 Maryland ave. sw., GEORGE M. BEURRIER, beloved husband of M. Gertrude Beurrier (nee Wathen) and father of Mrs. Lurlain Dare, George E. and Frank Beurrier. Funeral from the chapel of P. A. Taltavull, 436 7th st. sw., on Thursday, February 24, at 8:30 a. m. Requiem mass at St. Dominic's Church at 9 a. m. Relatives and friends are invited. Interment Mount Olivet Cemetery. (Leonardtown, Md., papers please copy.)

GALLOWAY, DR. WALTER CURTIS. Entered eternal life on Friday, February 18, 1938, at his residence, Gaithersburg, Md., DR. WALTER CURTIS GALLOWAY, the beloved husband of Birdie Thompson Galloway. Remains resting at the Colonial funeral home of William Reuben Pumphrey, Rockville, Md. Funeral services from the Gaithersburg Episcopal Church of the Ascension on Tuesday, February 22, at 11 a. m. Interment Oak Hill Cemetery, Washington, D. C. (Wilmington, N. C., papers please copy.)

GRAVES, ROBERT L. On Sunday, February 20, 1938, at Georgetown University Hospital, ROBERT L. GRAVES, beloved husband of the late Annie E. Graves and father of R. Nelson and the Rev. Andrew Vernon Graves, S. J. Remains resting at Lee's funeral home, 4th st. and Massachusetts ave. ne., until Wednesday, February 23, at 9:30 a. m.; thence to Holy Trinity Catholic Church, 36th st., between N and O sts. nw., where requiem mass will be offered at 10 a. m. for the repose of his soul. Relatives and friends are invited. Interment Mount Olivet Cemetery.

HAGER, CHARLES C. On Sunday, February 20, 1938, at his nephew's residence, 201 Carmody road, Seat Pleasant, Md., CHARLES C. HAGER, the beloved husband of Rose Hager, uncle of Edwin C. Cissel and brother of William, John and Bernard Hager and Mrs. Mary Henderson. Funeral services at the above residence on Wednesday, February 23, at 8:30 a. m.; thence to St. Margaret's Catholic Church, where mass will be offered at 9 a. m. for the repose of his soul. Relatives and friends invited. Interment St. Mary's Cemetery. Services by W. W. Chambers Co. Southeast funeral home.

HALE, OLIVIA. On Monday, February 21, 1938, OLIVIA HALE, the beloved sister of Miss Roberta Hale and aunt of J. A. and Lee Hale and Mrs. Katie Tyler. Funeral services at the W. W. Chambers Co. Southeast funeral home, 517 11th st. se., on Wednesday, February 23, at 11 a. m. Relatives and friends are invited. Interment in Addison Chapel Cemetery, Seat Pleasant, Md.

HARRINGTON, MARGARET G. On Sunday, February 20, 1938, at Providence Hospital, at 12:15 a. m., MARGARET G. HARRINGTON, beloved daughter of the late John and Mary Harrington, and sister of Sarah and Vinnie Harrington and Sister Caroline. Funeral from her late residence, 1111 B st. ne., on Wednesday, February 23, at 8:30 a. m.; thence to Holy Comforter Church, where mass will be said at 9 a. m. Relatives and friends invited. Interment Mount Olivet Cemetery. (Wheeling, W. Va., papers please copy.)

WALTER HUSTON
stars tonight on
WOL at 6:00 pm
when the
Santa Fe
Presents the exciting story of its 13 magnificent new trains, streamlined in stainless steel (the largest streamlined fleet in the world) soon to serve you.
Be sure to tune in for a gripping dramatization of the biggest travel story of a decade.
T. B. GALLAHER
Passenger Traffic Manager
SANTA FE SYSTEM LINES

DIED

JOHNSTON, FRANKIE M. On Monday, February 21, 1938, at Emergency Hospital, FRANKIE M. JOHNSTON, of 1737 H st. nw., the Baronet Apartments, the wife of the late James Edgar Johnston and mother of Francis Edgar Johnston. Remains resting at the S. H. Hines Co. funeral home, 2901 Fourteenth st. nw., until 1 p. m. Wednesday, February 23. Funeral services at St. Paul's Episcopal Church, 228 South Pitt st., Alexandria, Va., on Wednesday, February 23, at 2 p. m. Interment Presbyterian Cemetery, Alexandria, Va.

JONES, COL. HARVEY L. Suddenly, on Sunday, February 20, 1938, at Richmond, Va., COL. HARVEY L. JONES, husband of Sadie S. Jones. Friends are invited to call at Gawler's, 1756 Pennsylvania ave. nw., until Tuesday, February 22, at 12 noon. Services at Fort Myer Chapel, Arlington National Cemetery, on Tuesday, February 22, at 2 p. m. Please omit flowers.

KELLY, MARY MIDDLETON. On Sunday, February 20, 1938, MARY MIDDLETON KELLY, of Seabrook, Md., beloved wife of the late Henry A. Kelly and sister of Mrs. E. Ellen Brickard. Funeral Wednesday, February 23, at 2 p. m. at Perkins Chapel, Springfield, Md. Relatives and friends invited to attend.

KING, JAMES D. On Saturday, February 19, 1938, at his residence, 915 12th st. se., JAMES D. KING, the beloved husband of Annie King and father of James R., Daniel E. and John W. King and Mrs. Janie Barrett, Mrs. Mazie Lutcher and Mrs. Agnes Thompson. Funeral services at the W. W. Chambers Co. Southeast funeral home, 517 11th st. se., on Tuesday, February 22, at 1 p. m. Relatives and friends invited. Interment Cedar Hill Cemetery.

LIBBEY, CLARA S. On Sunday, February 20, 1938, at her residence, 1471 Park rd. nw., CLARA S. LIBBEY, the beloved mother of Mrs. Emily Orme Nelson, of Washington, D. C., and Charles Edward Libbey, of Atlanta, Ga. Funeral services at the W. W. Chambers Co. funeral home, 1400 Chapin st. nw., on Wednesday, February 23, at 11 a. m. Relatives and friends are invited. Interment Oak Hill Cemetery.

LUTZ, ANNIE W. On Sunday, February 20, 1938, at the Washington Sanitarium, Takoma Park, Md., ANNIE W. LUTZ (nee Wheeling), wife of the late Otto W. Lutz. Remains resting at the Lee funeral home, 4th st. and Massachusetts ave. ne., where services will be held on Tuesday, February 22, at 3 p. m. Interment private. (Santa Rosa, Calif., papers please copy.)

MARBURY, BENJAMIN FENDALL. On Wednesday, February 16, 1938, at Miami, Fla., BENJAMIN FENDALL MARBURY, husband of Sally MacNichol Marbury. Remains resting at the Lee funeral home, 4th st. and Mass. ave. ne., until Tuesday, February 22, at 1:30 p. m. Masonic services and interment at Rock Creek Cemetery at 2 p. m. Relatives and friends invited.

MONTELLO, GRACE. On Monday, February 21, 1938, at her residence, 32 T st. nw., GRACE MONTELLO, the beloved wife of John C. Montello and mother of Julia and Emil Montello. Funeral from the above residence on Thursday, February 24, at 8:30 a. m.; thence to St. Martin's Church, North Capitol and T sts. nw., where mass will be offered at 9 a. m. for the repose of her soul. Interment St. Mary's Cemetery. Relatives and friends invited.

NAUGHTEN, ISABELLE COLLINS. On Sunday, February 20, 1938, at Georgetown Hospital, ISABELLE COLLINS NAUGHTEN, of 3228 Hiatt pl. nw., beloved wife of Edward T. Naughten and mother of Edward T. Naughten, jr. Funeral services at the S. H. Hines Co. funeral home, 2901 14th st. nw., on Wednesday, February 23, at 8:30 a. m.; thence to the Shrine of the Sacred Heart, 16th and Park rd. nw., where mass will be offered at 9 a. m. Interment Mount Olivet Cemetery.

PYLE, CHARLES E. On Monday, February 21, 1938, at his residence, No. 12 Bryant st. ne., CHARLES E. PYLE, beloved husband of Florence A. Pyle, father of Mrs. Florence Balderson and Lillian Pyle. Funeral services at the W. W. Chambers Co. funeral home, 1400 Chapin st. nw., on Wednesday, February 23, at 2 p. m. Relatives and friends invited. Interment Cedar Hill Cemetery.

PYLE, CHARLES E.—Officers and members of Dorcas Rebekah Lodge, No. 4, I. O. O. F., are hereby notified to assemble at the W. W. Chambers Co. funeral parlors, 14th and Chapin sts. nw., on Tuesday, February 22, at 8 p. m. for the purpose of conducting funeral services for our late brother, CHARLES E. PYLE. VICTORIA HARDING, A. NAOMI COOPER, Noble Grand. Recording Secretary.

ROSE, MATTIE B. On Saturday, February 19, 1938, MATTIE B. ROSE, beloved mother of Clarence B. Rose. Funeral services at the W. W. Chambers Co. funeral home, 517 Eleventh st. se., on Tuesday, February 22, at 2:30 p. m. Relatives and friends are invited. Interment Rock Creek Cemetery.

DIED.

SHAW, LEO J. On Sunday, February 20, 1938, at Georgetown University Hospital, LEO J. SHAW, beloved son of James A. and Anne Shaw (nee Franey), of 3211 22d st. N., Arlington, Va. Funeral from the above residence on Thursday, February 24, at 8:30 a. m. Requiem mass at St. Agnes' Church, Cherrydale, Va., at 9 a. m. Interment Columbia Gardens Cemetery. Relatives and friends are invited.

SULLIVAN, SARAH A. On Monday, February 21, 1938, SARAH A. SULLIVAN, daughter of the late Andrew T. and Rachel Sullivan. Funeral services on Wednesday, February 23, at 3 p. m., at the home of her brother, Roger C. Sullivan, 203 Rosemont ave., Alexandria, Va. Interment Ivy Hill Cemetery, Alexandria, Va.

TURNER, MAMIE BELLE. On Sunday, February 20, 1938, at her residence, 924 20th st. South, Virginia Highlands, Va., MAMIE BELLE TURNER, beloved wife of Edgar H. Turner, mother of Mrs. Ernest Seek, Miss Mary Turner, Mrs. Irma Baumbach, Robert, Floyd and Ralph Turner; daughter of Mrs. Ella Myers and sister of Mrs. Lillie Knott, G. O., H. G., J. D. and I. P. Myers. She is also survived by seven grandchildren. Funeral services at the above residence on Tuesday, February 22, at 11 a. m. Relatives and friends invited. Interment Richardsville, Va. Services by W. W. Chambers Co.

TURNBULL, IDA M. Suddenly, on Saturday, February 19, 1938, at her residence, 409 6th st. se., IDA M. TURNBULL, wife of the late Charles Turnbull and sister of Mrs. Sarah R. Collins and Mrs. Mary C. Swift, of Fairfax County, Va. Funeral from the W. W. Chambers Co. Southeast funeral home, 517 11th st. se., on Tuesday, February 22, at 11 a. m. Relatives and friends are invited. Interment Cedar Hill Cemetery.

WATSON, ANGELINE RALLS. On Monday, February 21, 1938, at her residence, 726 Underwood st. nw., ANGELINE RALLS WATSON, the beloved mother of Leo Paul Watson and Mrs. Helen W. Hoeffken. Remains resting at the W. W. Chambers Co. funeral home, 1400 Chapin st. nw. Notice of funeral later.

WELCH, ANNIE LE ROY. Quietly, on Saturday, February 19, 1938, at her home, 721 East Capitol st., ANNIE LE ROY WELCH, of Newcastle, Pa., and Washington, D. C., in her eighty-third year. She is survived by one brother, Hamilton Platt, of Seattle, Wash., and many nieces and nephews. Remains resting at the chapel of John R. Wright, 1337 Tenth st. nw., where funeral services will be held on Tuesday, February 22, at 2:30 p. m. Interment near her husband in Glenwood Cemetery, Washington, D. C. (Newcastle, Pa., papers, copy.)

FUNERAL DIRECTORS

J. WILLIAM LEE'S SONS CO.
FUNERAL DIRECTORS
CREMATORIUM
4th and Mass Ave. N.E. LI. 5200.

FRANK GEIER'S SONS CO.,
1113 SEVENTH ST. N.W. Telephone
Modern Chapel NATIONAL 2473

FUNERAL DESIGNS

GUDE BROS CO., Florists
1212 F STREET. NAtional 4276.

GEO. C. SHAFFER 900 14TH St. N.W.
Expressive Floral Tributes. Phone:
Moderate prices. Open Eve & Sun. NA.0106

Proposals

Procurement Division, Public Buildings Branch, Washington, D. C., Feb. 18, 1938—Sealed bids in triplicate will be publicly opened in this office at 1 p. m., Mar. 4, 1938, for signal system at the Federal Trade Commission Building at Washington, D. C. Attention is directed to the special conditions of bidding set forth in the specifications, and bulletin No. 51 (revised) of the Federal Emergency Administration of Public Works attached hereto. Specifications and drawings may be obtained at this office in the discretion of the Assistant Director of Procurement, Public Buildings Branch. W. E. Reynolds, Assistant Director.

Bankruptcy Notices

IN THE DISTRICT COURT OF THE United States for the District of Columbia, holding a Bankruptcy Court. In the matter of Bernard Goldstein, trading as "Peoples 5c-10c-$1.00 Store," bankrupt. In Bankruptcy No. 3510. Notice is hereby given that the above-named bankrupt has filed his petition praying for a discharge from all his debts in bankruptcy and that his creditors and other persons in interest are required to enter their appearance in opposition, together with specifications in writing of the grounds of such opposition, if any so desire, in the clerk's office of the District Court of the United States for the District of Columbia, on or before the 21ST DAY OF MARCH, 1938. FRED J. EDEN, Referee in Bankruptcy.

Bankruptcy Notices

IN THE DISTRICT COURT OF THE United States for the District of Columbia, holding a Bankruptcy Court. In the matter of Washington Brewery, Inc., a corporation, 25th and G sts. nw., Washington, D. C., Bankrupt. In Bankruptcy, No. 3578. To the creditors of Washington Brewery, Inc., a corporation, of the City of Washington, District of Columbia. Notice is hereby given that on the 7th day of February, 1938, the said Washington Brewery, Inc., was duly adjudicated bankrupt, and that the first meeting of its creditors will be held at my office in the Investment Building, 15th and K sts. nw., Washington, D. C., on the first day of March, 1938 at two o'clock p. m., at which time the said creditors may attend, prove their claims (claims shall not be proved against the bankrupt estate subsequent to six months after the adjudication as stated above), appoint a trustee, examine the officers of the bankrupt corporation, and transact such other business as may properly come before said meeting. FRED J. EDEN, Referee in Bankruptcy.

IN THE DISTRICT COURT OF THE United States for the District of Columbia, holding a Bankruptcy Court. In the matter of Clifford R. Weadon, bankrupt. In Bankruptcy No. 3541. Notice is hereby given that the above-named bankrupt has filed his petition praying for a discharge from all his debts in bankruptcy and that his creditors and other persons in interest are required to enter their appearance in opposition, together with specifications in writing of the grounds of such opposition, if any so desire, in the clerk's office of the District Court of the United States for the District of Columbia, on or before the 21ST DAY OF MARCH, 1938. FRED J. EDEN, Referee in Bankruptcy.

IN THE DISTRICT COURT OF THE United States for the District of Columbia, holding a Bankruptcy Court. In the matter of Charles R. Zepp, formerly trading as "Modern Decorating Company," 3021 15th st. ne., Washington, D. C., Bankrupt. In Bankruptcy. No. 3583. To the creditors of Charles R. Zepp, of the City of Washington, District of Columbia. Notice is hereby given that on the 17th day of February, 1938, the said Charles R. Zepp was duly adjudicated bankrupt and that the first meeting of his creditors will be held at my office in the Investment Building, 15th and K sts. nw., Washington, D. C., on the first day of March, 1938, at eleven o'clock a. m., at which time the said creditors may attend, prove their claims (claims shall not be proved against the bankrupt estate subsequent to six months after the adjudication as stated above), appoint a trustee, examine the bankrupt, and transact such other business as may properly come before said meeting. FRED J. EDEN, Referee in Bankruptcy.

Lost and Found 1

BLACK leather wallet: lost on H st. ne., between 8th and 9th sts.; containing money, bank book; reward. Falls Church 97-W-1.

FOUND—Terrier-type dog, female; black and tan. Call SHepherd 4134.

LOST—Lady's large brown pocketbook on F st. near 9th st. Finder call NA. 8472, Br. 333. Reward.

LOST—$30 in cash, vicinity 3d and Pa. ave. se., 11:30 a. m. Saturday; liberal reward. 1810 Potomac ave. se. AT. 1207-W.

LOST—Large brown leather wallet in Deauville Cafe. No money, but valuable papers. AD. 3133, or return to cashier at Deauville. Reward.

MONGREL—Black and white; answers to name Scotty; vicinity Petworth; reward. COl. 8069.

Personals 3

CHAMBERS CO.
Complete Funerals as Low as $75.

BETTER Health Studio—Colds and chronic pains treated. Trained nurse. PO. 4721.

CONVALESCENT invalid, nervous or elderly person complete professional care in private home of graduate experienced Battle Creek male nurse at Takoma Park, nr. Wash. Sanitarium. Have 2 lge. sunny rms. on 1st fl. for 1 or 2 such persons. Call SHepherd 4694.

DRESSMAKING—Evening dresses, coat relinings; cotton dresses, $2; silks, $3 up. GE. 5528.

FALSE TEETH REPAIRS while U wait. Emergency Laboratories, 605 14th st. nw., Room 601. MEt. 1833.

HAND laundry and dry cleaning expertly done. 4217 Ingomar st. nw. CLev. 4468.

DINA PERRUSO
OWNER OF
THE MAKE-UP BEAUTY SHOP.
Located at 1128 14th st. nw., has leased the shop for one year and is now with the Adelphia Beauty Salon, 14th st. at Thomas Circle. Over Peoples Drug Store. ME. 8004.

WASHINGTON'S NEWEST RADIO SHOW

On The Air Tonight
7:30-8:00—Station WMAL

THE HOME TOWNERS
15-PIECE ORCHESTRA
Directed By
RUDY SCHRAMM

•

STARRING MAXINE TAPPAN
"THE FIRST LADY OF SWING"

•

LEE EVERETT
MASTER OF CEREMONIES

Presented By
MAYER & CO., THE HOUSE OF LIFETIME FURNITURE

•

STUDIO AUDIENCE INVITED

You'll Find This Page a Handy Guide When You Seek a Room for Rent

Post Classified Ads—National 4200.

Personals 3

HEMORRHOIDS (piles) eradicated by my own methods; results effective for a lifetime or money back. Write for booklet. No drugs or surgery. DR. SOMMERWERCK, 1365 Columbia rd. AD. 0386.

CHAMBERS CO.
One of the Largest Undertakers in the World.

The Washington Post
CLASSIFIED ADVERTISING LOCAL RATES

For Washington and Points Within 50 Miles of the District of Columbia. The following rates are for consecutive insertions:
1 time ....19c per line.
3 times ....18c per line.
7 times ....15c per line.
15 times ....13c per line.
The one-time rate applies on skip ads or irregular insertions.

OUT-OF-TOWN RATES.
Ads from points more than 50 miles from the District of Columbia are: 1 time, 21c per line; 3 times, 20c per line; 7 times, within 30 days, 17c per line.
When computing the cost of an ad kindly estimate 5½ average words to a line.
Rates for special classification and yearly contracts furnished upon request.
The Washington Post reserves the right to edit, revise or reject any classified advertising.
Misclassification of ads not permitted.
The Washington Post will not be responsible for more than one incorrect insertion on any order.
Kill Orders or Corrections before insertions (excepting Death Notices) cannot be made unless ordered before 6 p. m. daily or 4 p. m. Saturday for Sunday.
The Washington Post strives at all times to prevent insertion of fraudulent or misleading advertisements. Information concerning any ad that proves misleading or fraudulent will be appreciated.

Phone NATIONAL 4200
Ask For An Ad-Writer

THESE DRUG STORES WILL TAKE YOUR WANT AD. DAY AND NIGHT.
Whittlesey's Drug Store, 3527 Connecticut Ave.
Suter's Drug Store, 1841 Columbia Road.
Park View Pharmacy, Georgia Ave. and Park Road.
O'Donnell's Drug Store, Wisconsin Ave. and P St.
The Jolson Pharmacy, Inc. 5060 First St. N.W.
The Chevy Chase Pharmacy, 5510 Connecticut Ave.
Alaska Ave. Pharmacy, 7806 Alaska Ave.
Paul's Drug Store, 901 Fourth St. S.W.

Help—Female 11

A BUSY woman always has time to make money! We can use 3 such women whether they have experience in selling or not. Adequate earnings for the time invested are assured. Miss Kay at 715 9th st. nw.

MAID, housework; small family; apt.; must be experienced cook. NO. 7116-W.

MAIDS—White for Hotel. Experience and references; Waters Agency, 909 G pl. nw.

Help—Male 12

BARBER, white, first-class; steady job. Apply 623 Penna. Ave. N.W.

BOOTBLACK—Barber shop experience. Apply 203 7th st. sw.

LOCAL credit clothing man; experienced; good opportunity. Apply at once to the Ace Clothing Co., 827 7th st. nw.

MAN AND WIFE to run coffee agency. Up to $45 first week. Automobile given as bonus. Write ALBERT MILLS, 4438 Monmouth, Cincinnati, Ohio.

MEN (2), between 25 and 40; salary and commission to sell and collect industrial life insurance; established debits. Apply 501 Colorado Bldg., 14th and G sts. nw.

YOUNG MEN (2), to assist manager on circulation campaign; good pay; chance to travel. See Mr. Murray, Room 410, International Bldg., 1319 F st. nw.

YOUNG MEN (2), ambitious, who wish to learn a business; pay while learning. Apply 9 to 12. Room 206, 1427 Eye st. nw.

2 MEN.
Men for permanent position to work with District manager selling nationally known electrical product. Rapid advancement and DRAWING ACCOUNT. Apply 724 11th st. nw., 9 to 11 a. m. ONLY.

TAXICAB DRIVERS.
Get our proposition. Be independent. No down pay. Arrow Cab Co., 1100 Eye st. nw.

Men of Good Character.
21 years of age or over, residing in Washington at least one year, to join new FREE class for hackers' license examination. Call at 9:30 a. m. or ME. 1727.

MAKE GOOD MONEY
DRIVING CABS. SEE MR. CRUZE.
BELL CAB CO., 1317 L N.W.

WINDOW CLEANERS
Exp. only. Apply 1001 H st. nw., 2nd floor.

Employment Agencies 14

RUPHER'S Employment Agency can furn. colored domestic help; ref. DE. 3551.

Situations—Female 16

A SOUTHERN girl (colored), wants work, part time; office cleaner, plain cooking. Good refs. Ross, ATl. 5721.

COLORED woman; good laundress and cleaner; willing worker; Mon., Tues. and Wed. Ref. LInc. 5686-W.

PRACTICAL NURSE wishes nursing position of any kind. NOrth 0977.

REFINED middle-aged woman will stay with child or invalid from 9 to 4. Call Mrs. A. RAndolph 5678.

Instructions 19

BE a telephone operator-receptionist, brief training course. Miss West, PERSONNEL SERVICE, 1311 G st. nw. NA. 2114.

SHORTHAND, touch typing, bookkeeping, spelling, let. writ., calculating mach. Position. BOYD SCHOOL, 1333 F. NA. 2340.

Learn to Be a Patent and Trade Mark Searcher.
Earn while learning—men and women. No age limit. Payments arranged. Individual training. Part or whole time. Unlimited opportunities. Leads furnished for appointment. Call ATlantic 3775 or write Box 283, Washington Post.

Beauty Culture 21

WARFLYNN BEAUTY COLLEGE Accredited School
DI. 1762. 1018 Vermont Ave.
Permanents, $1 up. Services, 10c, 15c, 25c.

Business Opportunities 23

BARBER SHOP for sale; selling reasonable; terms. 5501 Georgia ave. nw.

BEAUTY PARLOR—Bargain to quick buyer; doing good business. REpublic 0836.

BEAUTY SALON—Downtown office bldg.; rent, $50, with light and heat; splendid proposition; priced for quick sale. DISTRICT SALES, 1006 H N.W. NA. 1002.

BEST ROOMING house bargains. Miss McCown, 1008 H St. MEt. 4813.

CIGAR and newsstand, downtown office bldg.; est. many yrs.; rent, $50; price, $1,500. DISTRICT SALES, 1006 H N.W. NA. 1002.

FURNISHED house, 12 rooms, 2 large porches, newly decorated; hardwood floors, 3 baths; 2-year lease; low rent; partially filled. Sell furniture $650 and assign lease.
R. M. DE SHAZO
1123 14th St. N.W. NAtl. 5520.

HOTEL (downtown)—27 rooms; long lease; doing excellent business. Mr. Rogers, MEt. 8352.

RESTAURANT, $1,000; liquor license; long lease; 4-room apt. included; will be sold owing to death.
J. B. MALLOS CO.
BUSINESS BROKER.
817 12th St. N.W. NAtl. 1365.

ROOMING house, Dupont Circle, 12 rooms; rent $60; present owner 6 years. Filled. Price, $700. Down payment, $250. S. Winfield, 906 10th nw. NAtl. 9654.

TOURIST establishment on Richmond pike, near Alexandria; large brick house, 21 acres of land, high altitude; remarkable springs. About 20 trailers there now. Great chance for expansion of services. Lease includes option to purchase the property. Immediate delivery. Price, $2,000.
LOUIS P. SHOEMAKER,
1719 K St. N.W. NA. 1166

TO BUY OR SELL
ANY BUSINESS SEE
BOB HOLLANDER,
Washington's Leading Business Broker. Largest Listing to Choose From. Successfully Selling Businesses Since 1923.
1008 H St. N.W. MEt. 4813.
CHATTEL NOTES PURCHASED.

Post Classified Ads—National 4200.

Business Opportunities 23

MODERN GROCERY and meat market; new fixtures; cheap rent. ME. 8418.

WILL SACRIFICE magazine, cigar and newsstand, central location, Balto. and Wash. blvd. 302 Bladensburg rd. ne.

Money-to-Loan 26

ON diamonds, watches, jewelry, silverware, etc. no adv. arrangements neces.; lowest int. rates. Rosslyn Loan Co., Rosslyn, Va.

Personal Loan Cos. 26A

OPERATING UNDER UNIFORM SMALL LOAN LAWS

AUTO LOANS
Up to $300
Interest Charged on Balance Only
No Brokerage Fee or Bonus
No Procuring Charges
No Endorsers Required
Cash in 5 Minutes
Consultation, Courteous and Confidential. We Refinance Cars in Smaller Payments.
Ayares Small Loan Co.
7902 Georgia Ave.
Silver Spring, Md. SH. 2700

Automobile Loans 28

Borrow on Your Car
Legal Rates—Cash at Once
No Endorsers—Confidential
Convenient Payments Arranged
Present Payments Reduced
YEARLY INTEREST TABLE
$50 Loan repay $4.16 mo., costs $2.00.
$100 Loan repay $8.33 mo., costs $4.00
$150 Loan repay $12.50 mo., costs $6.50.
Other amounts in the same proportion.
QUICK AND COURTEOUS SERVICE
POTOMAC LOAN CO.
Rust Building
1001 15th St. N.W., Cor. 15th & K N.W.
Telephone District 6060
FREE PARKING—1021 15th St. N.W.

Real Estate Loans 27

FIRST TRUST LOANS on D. C. property at lowest rates. DRURY REALTY CORPORATION (formerly Arms & Drury). 1710 Eye st. nw.

90% MORTGAGES under the new FHA plan. Money available to build or purchase homes.
W. ERNEST OFFUTT.
1520 K St. NW. NA. 6928.

Rooms—Furnished 30

A COMFORTABLE ROOM for gentleman; adj. bath, shower; all conveniences; bus at door. 4922 5th st. nw. GE. 8687.

A COMFORTABLY furnished front room; 2 baths; c. h. w. men only. $4.50 sgl.; $6 double. 1207 Clifton st. nw. AD. 4630.

A REFINED home of 2 adults offers this comfortable, large room, next shower Gentleman. $20. 1643 Hobart st. nw. CO. 9246.

A WELL appointed front bed-living rm.; fireplace, built-in book cases; adj. porch; $30; also single. 2400 20th st. nw. CO. 1352.

ADAMS MILL RD. NW., 3131—Large room with inclosed sleeping porch; adjoining bath; c. h. w. AD. 5331-J.

ALLEN PL. NW., 2029, bet. Conn. and Calvert st.—Beaut. s.w. corner rm., priv. bath, sgle., dble.; also sgle., next bath.

ALTURAS (1509 16th st. nw.)—Conveniently located; single and double rooms, near showers; fireproof building; 24-hour elevator and hotel service. Reas.

ARIZONA HOTEL, 310 C st. nw., one block off Pa. ave.—Neatly furnished rooms, lobby; 3 baths on each floor, shower bath; continuous hot water; $3.50 week up. Transients 75c and $1.

AT CONN. AVE. (2008 R St. N.W.)—Cozy, single room; $15 month. Unlim. phone.

ATTRACTIVE—First floor bedrm., kit. privileges; 1 or 2 working girls preferred, private home. RA. 3158.

ATTRACTIVE ROOM, spotlessly clean; large modern private bath; quiet home; block south Dupont Circle; gentleman; $35. DEcatur 0639.

ATTRACTIVE—Large front rm. adj. bath, grill, privileges, frigidaire. Where cleanliness is essential; large porch, unlim. phone; garage. 5005 14th st. nw.

ATTRACTIVE front rm., next bath; suitable for 1 or 2. Also single rm. GE. 4157.

ATTRACTIVELY FURN. front single rm., nr. bath; priv. home; lady; ½ block 14th st. car. 1348 Perry pl. nw., nr. Cavalier Hotel. AD. 6012.

ATTRACTIVE room, 1st fl. priv. bath, detached home; north and south exp.; very cool in summer; ½ block 14th st. cars; reas. 1443 Belmont st. nw.

A well-appointed home (at Mass. & 21st st. nw.); highly desir. rm.; priv. bath; shower; gentleman. 1628 21st. PO. 4044.

BASEMENT STUDIO—Fireplace, Venetian blinds, service, gentlemen. 1733 N st. nw.

BELMONT RD. NW., 1821—Attractive single room or bed-living room. ADams 4571.

BELMONT ST. NW., 1309—Large room, twin beds, $7.50; single, running water, $5; shower; auto. heat; men. CO. 0457-J.

BUCHANAN ST. NW., 1620—Front corner room, twin beds, cedar closets, semi or private shower; detached home; quiet, convenient; $20 each.

CATHEDRAL—Off Conn.—Front rm.; 4 windows; bath; quiet, det. home, 15 min. downtown. Gentleman. AD. 3584.

CHAPIN ST. NW., 1431—½ block 14th st. car. Attractive rm.; unlim. phone; 2 baths; refined surroundings; gentleman.

CHEVY CHASE, D. C.—Modern, detached home. Large, well-furnished room, twin beds (shower). Reasonable. CL. 8211.

CHEVY CHASE, D. C. (3718 Jenifer St., just off Conn.)—Rm. for 1 or 2; adj. bath.

CHURCH ST. N.W., 1732—Newly decorated lovely single rms., $18, $20, $25 Mo. Maid service, walking distance. DE. 1748.

CLEVELAND PARK—Desirable room, semi-private bath; private home; meals optional; gentlemen. CLeveland 1053.

CLEVELAND PARK—3118 Rodman st. nw. Attractive rm. $20. Gentleman. CL. 7975.

COLUMBIA RD. NW., 1834—$3 wk.; clean, warm rms., 4 baths; men. ADams 10213.

COLUMBIA RD. NW., 1336—Warm, bright front rm.; newly decorated; private home; 1 or 2. Board opt'l. AD. 7193-J.

COLUMBIA RD. NW., 1736, Apt. 102—Bright front room, in cultured home, for refined woman. COl. 8099.

COMFORTABLE room, 2d floor; owner's home; refined surroundings; well furnished; $5 wkly. 1767 Lanier pl., near 18th and Col. rd. Telephone COl. 1326.

CONCORD AVE., 4—Warm, comfortable room, opposite bath, shower; private home; unlim. phone; gar.; gentleman; 1 blk. bus; breakf. if desir; reas. GE. 6708.

DOWNTOWN—1320 Vermont ave. nw.—Warm, comfortably furn. single front rm. for young lady; spacious closet; reas.

DOWNTOWN O ST. N.W., 1229—Spacious corner rm. Bay window, 2 closets; $5 or $6 dble. PO. 2451-W.

DOWNTOWN, 1113 Mass. Ave. N.W.—Desirable rm. next bath, running water in room. Reasonable.

DOWNTOWN—2-rm. bachelor apt; single, dbl. sleeping rms. 933 H nw. ME. 6744.

DOWNTOWN (2023 N st. nw.)—2 attr. sin. rms.; south. exp.; $12 & $15. PO. 0307.

NAPOLEON AND UNCLE ELBY

By Clifford McBride

Post Classified Ads—National 4200.

Rooms—Furnished 30

DUPONT CIRCLE, 1826 Mass Ave. N.W.—Comfortably furn. dble. studio rm., next bath; also triple wood-burning fireplace.

DUPONT CIRCLE (1312 19th st. nw.)—Attractive single room for gentleman; unlimited phone; meals if desired; $20. Bridge player preferred. NO. 5091.

DUPONT CIRCLE—1333 18th st. nw.—Attr. room for young man. Priv. home; lim. to 7 guests; unlim. ph.; firepl. $20.

DUPONT CIRCLE (1747 P st. nw.)—Nice, clean, single or double rm. in physician's home; every conv.; gentlemen; reas.

EMERSON ST. NW., 400—Large front rm., furnished; suit. 1 or 2 persons; semipriv. bath; private home; near bus. RA. 1066.

F ST. NE., 329—Front room, 5 windows, double or twin beds; $5 for 1, $3 for 2. also large rm. $4.50. Gentlemen.

GORDON HOTEL, 916 16th st.—On beautiful 16th st. location, desirable and convenient; well-heated rooms, single, $6.50 to $8.50; double rooms with running water, $9 to $11.50 weekly; double rooms with bath, twin beds, $15 weekly; 24-hour elevator and switchboard service.

GRAFTON HOTEL, 1139 Conn. ave. nw.—Well heated; offers beautiful surroundings and personal comfort to each guest. Single rooms, $8.75 wk., $30.50 mo. up; double rooms, $40.50 to $85.50 month.

H ST. NW., 2003—Sunny front room, near bath; gentleman.; reasonable.

H ST. S. W., 489—Large warm room, $4.50 double, nr. Capital Trans. Terminal.

INGLESIDE TERRACE NW., 1824—3d floor, consisting of large living room and adjoining bedroom; nicely furnished; radio; privileges; couple preferred. CO. 3384-J.

JUNIPER ST. NW., 1614—Newly furnished corner room, next bath; private home in beautiful Rock Creek estate; ½ block bus; $6 single, $12 double. Also single room, $7. GEorgia 6930.

KALORAMA RD. NW., 1816—Apt. 31. Clean, comfortable room for l. h. k. Completely furnished; kitchen privileges.

LUXURIOUS large front rm., also single; next bath; all comforts; lovely home; must see to appreciate; nr. cars, bus; gentlemen. 1433 Euclid st. nw.

M ST. NW., 928—THE ARISTOCRAT. Large, warm, newly dec. light-housekeeping rms.; runn. water; $5.50-$6.50 wkly.

MASS. AVE. NW., 1447—Front rm., l. h. k., $6.25 week; bedrooms, $4 and $6.

MINTWOOD PL. N. W., 1857 (Nr. 18th & Columbia rd.)—2-room suite complete for housekeeping; range; frigidaire. CO. 9415.

MODERN Jewish home; attractive single rm., shower, phone; must be seen to be appreciated. 1706 Taylor st. nw. AD. 6227.

NEAR WARDMAN PARK (2813 27th St.)—Well-furnished single rm., 2nd flr. front; nr. bath. Shower. Priv. home. AD. 8037.

NEAR Wardman Park, 2714 Cathedral ave.—Large front, nicely furnished double room, near bath, shower. AD. 0276.

NEAR GRANT CIRCLE—Warm front room, twin beds. Innerspring mattresses, for 1 or 2 (shower); c. h. w.; phone; home privileges. 15 min. downtown; express bus at corner. 339 Webster st. nw.

NEAR Wardman Park—Attractively furn. southern front room, small private family, for permanent cultured lady; refs.; available March 1. AD. 2073.

NEAR Columbia rd., 2326 19th nw., large, pleasant room, near bath, shower; one, $25; two, $28. Single rm., $16. POt. 3628.

OGDEN ST. NW., 1464, near Cavalier Hotel and 14th st. car line—Front room, suitable for 1 or 2; reasonable. AD. 2725.

PARK RD. NW., 1867—Small, warm, well-furnished studio rm. $12.50. Also single, $15. Near bath. Private home.

PARK ROAD N.W., 2019—Desirable warm, front room; semipriv. bath; lovely home; gentleman. AD. 7435.

PARK ROAD N.W., 1735—Front rm., well heated; porch; nr. cars, bus; owners home; innersp. mattresses. AD. 0753.

PETWORTH—Near Grant Circle, pleasant single front room, c.h.w., convenient transportation. $12 mo. COl. 6234-W.

PORTLAND HOTEL, Vermont ave.-Thomas Circle—$8.50 week; hotel service; fresh towels daily; your mail, phone calls attended to; shower baths; walk to work.

R ST. NW., 1845—Double; inclosed porch; twin beds; unlimited phone; l. h. k.; maid service; private family; reas.

RESEARCHMEN'S CLUB, 1807 Eye—Ideal downtown loc.; good heat, showers, comfort; $12 mo. up; board, $4.75 week.

RODMAN RD. NW., 2700—Large room, twin beds; connecting bath; open porch. Fireproof house, overlooking Rock Creek; 2nd house in woods back of Broadmoor. CL. 5718.

SEATON PL. NE., 17—Large room, next bath; also front room; gentlemen.

SOME free rent—1212 9th st. nw.; rooms, $3 up; new management; redecorated; linens, dishes, silver; shower bath.

THE PORTNER, nw. Fifteenth and You sts. Apartment 350, large, attractive front rm.; gentleman. NOrth 1420.

THE CONCORD, New Hampshire and Oregon (between S and T); Apt. 5—Spacious, bright, warm rm.; twin beds; innerspring mattresses; $30 mo. PO. 1305-J.

THE WESTMINSTER, 1607 17th st. nw.—Warm, comfortable rms., nr. bath; Single, $5-$6. Front rms., twin beds, run. water, $8.50; others, $7; showers; elev.

VAN BUREN ST. NW., 1420—Master bedrm., priv. bath, twin beds, 2 closets; priv. home; $25-$30; also single. GE. 3477.

VICINITY DUPONT CIRCLE, 1821 19th St. NW.—Attractively furn. double rm.; twin beds, innerspring mattresses, fireplace, large closet, southern exposure, semi-private bath; young ladies only.

W ST. N. W., 1418 (Apt. 32)—Unusually large bright room, 2 exposures, adjoining bath; $18 single; $12.50 ea. double. Unlimited phone. Convenient. PO. 3243.

WISCONSIN AVE. NW., 1024; Apt. 1—A nicely furnished sleeping room; free phone and parking; 1 blk. transp.; $4.50. WE. 2753.

3D STREET N.W., 422—L. h. k., $4.50 wk; sleeping, $2.50; basement apt., $7.50 wk.

3D PLACE NW., 5814—Beautiful newly furnished master bedroom; private bath; $30 mo. RA. 4009.

13TH ST. NW., 2918—2-room suite, 1st floor; range, Frigidaire; water, phone; child permitted; near cars, stores; $11.

14TH ST. NE., 513—Lovely room for gentleman; private family; $10 mo.

15TH ST. NW., 1404—Single, double rms., $3.50 wk. up; l. h. k. house, 3 rms. bath, $8.50 week; clean.

16TH ST. NW., 1409—Front rm., twin beds, near bath. Conv. location. C. h. w.; $6 wk. Also single, $5 wk. DE. 5624.

16TH ST. NW., 1846—Clean desirable room, next bath, $5 week; gentleman.

16th ST. NW., 3543—Large warm room, priv. bath, unlim. phone. Reas. CO. 3383.

Post Classified Ads—National 4200.

Rooms—Furnished 30

17TH ST. NW., 1916 (Apt. 301)—Comfortably furn. sunny rm., next bath; c.h.w.; 1 block transp.; $25-$30. NO. 7421-W.

18TH ST. NW., 1796—Large room, next bath; well furn.; private home; double or twin beds; phone service. DE. 0244.

1114 13TH ST NW (downtown)—Basement apt., nicely fur.; other rms., $3.50 wk. up.

YORK HOTEL, 933 9th st. nw. Warm, clean, outside rms., $4 per week.

HOTEL INN 608 9th st. nw. $1-1.50 per day; $6 up weekly.

EVERETT HOTEL.
1730 H St. N.W.; single and double rms. $7 to $14 weekly; $30 up monthly. Excellent hotel service. NA. 8130.

LOGAN HOTEL.
On Logan Circle. Walking distance downtown; under new management; comfortable rooms with running water or private bath; double or single, $6 to $12 weekly. Full hotel service. NO. 2009.

THE VIVIAN 1723 G st. nw.—100 well-heated single and double rooms $6.50 to $12 weekly. Equipped with modernistic furniture; Venetian blinds, 24-hour switchboard, elevator maid service. Plenty of hot water, near showers. Within walking distance downtown.

Furn. or Unfurn. 31

AMERICAN UNIVERSITY PARK—All home privileges in modern home near American University; bus service; garage; employed couple; references exchanged. CLev. 8380 mornings or Box 280, Washington Post.

4TH ST. NE., 1149—Living room, bedroom, kitchen, semi-bath; heat, light, gas included; $35. Lincoln 7673-W.

Rooms—Unfurnished 32

HYATTSVILLE, MD. (21 Columbia ave.)—2 rooms, semi-bath; heat, electric, range, use of phone; employed adults only. Occupy March 1. $32.50. GR. 3116-J.

NEAR Wisconsin and Nebraska aves.—2 rms., kitchen and bath; adults; private home. EM. 0132.

OTIS ST. NE., 2412—Liv. rm., bedrm., dinette, kit., large closets; semibath; heat, light, gas inc.; 1 blk. bus. NO. 1575-J.

4TH ST. NE., 1149—Living room, bedroom, kitchen, semi-bath, heat, light, gas inc.; $35.00. LI. 5392-J.

Suburban Rooms 33

ARLINGTON, VA. (625 North Ivy st.)—Master bedroom, double or twin beds; next bath; suitable 2 or 3; garage if desired; 2 blks. bus; $35 ea. WA. 2038.

Room and Board 34

ARE YOU interested in French? French family offers studio room for 1 or 2 gentlemen; fireplace; corner home. PO. 0458.

A TWIN BEDROOM with innerspring mattress beds, lav., 3 clos., adjoin. bath; excellent meals, Southern style; $40 mo.; 1512 21st st. nw., nr. Dupont Circle.

DUPONT CIRCLE, 1626 19th nw.—Newly decorated, twin beds, running water in dressing rms.; excellent meals; $40-$45.

FAIRMONT ST. NW., 1457—Lovely home, beautiful grounds, attractive room, single beds, inclosed sleeping porch; entertaining; phone; laundry privileges; excellent Southern meals; $35. CO. 6386.

few available openings march 1 at distinctive muhlenberg hall (near 31st and q sts.), room and meals, $45 to $60 month, meals only, $5 and $7 week, call dupont 4767 for appointment to inspect and make reservation.

KILBOURNE PL. NW., 1712—Priv. home; bay-wind. rm., $38 sgle.; $60 dble. CO. 9658.

MASS. AVE. NW., 1515—Lovely single rm., semiprivate bath; also bright double rm.; delicious meals. Central. Refined environment. Reasonable.

MASSACHUSETTS AVE. NW., 1776—A distinctive home for young people in an unsurpassed location; reasonable.

MILITARY RD., 3740—2 single rms., priv. family; home cooking; reas. EM. 3836.

PA. AVE. N.W., 2402—Lovely single, double rms., twin beds; excel. meals, family style; walk. distance; gentlemen; $30 mo.

PARK RD. NW., 1740—Large, clean, twin bedroom; excellent meals; home privileges. CO. 6409.

RHODE ISLAND AVE. NE., 36—Large front rm.; separate beds; use living room, piano, radio; meals nicely served. DE. 5218-J.

VICINITY 14th and Park rd. nw. Single rm., nr. bath, $9 wk. CO. 1238-J.

WOODRIDGE—Ladies, newly furn. rm., next bath, shower; private home; near car; $35 sgle.; $32.50 double. DE. 2066-R.

13TH ST. NW., 3542—Single and double rooms, good Southern cooking; homelike; very reasonable. CO. 2102-W.

16TH ST. NW., 3360—Quiet, exclusive home; desirable room for 1 or 2.

16TH ST. NW., 1310—Vacancy in desirable pleasant room, twin beds; excellent meals. $37.50. NO. 8432.

17TH ST. NW., 3210, at Park rd.—Comfortable spotless, double, triple rms.; home cooking; privileges; car-bus at door; $32 mo.

1735 19TH ST. N.W.
Near Dupont Circle. Front rm. for 2 or 3; 3 windows, tile bath, closet; excel. meals.

GATEWOOD HOUSE
2107 S St. N.W.
Is again serving its good meals under the management of the original owner.
Comfortable Rooms
Courteous Service
Convenient Location

Apartments—Furnished 45

ATTRACTIVELY furnished 3-room apt. and 3 separate rooms, facing Lincoln Park. Call LI. 0246 or AT. 8854.

ATTRACTIVELY FURNISHED studio apt.; 1 room, kitchenette, semi-bath, fireplace, casement windows; quiet, picturesque; gas, elec., incl. $37.50. For single business woman. WEst 2015-J.

BELMONT NW., 1442—Lge. furn. l. h. k.; pch., kitchenette, Frig., semiba.; adults.

BILTMORE ST., 1945 (nr. 18th and Col. rd.).—Living room, bedroom, kitchen, bath; attractive; spotlessly clean; 2 adults (gentiles); $55; gas, elec., Frigidaire incl.

CALVERT ST. NW., 1836—Newly decorated and nicely furnished; 1 room, kitchen and private bath. $50 month.

DOWNTOWN (936 K st. nw.)—Attractive basement apt., 1 rm., kit., private bath.

Post Classified Ads—National 4200.

Apartments—Furnished 45

CONVENIENT 1 rm., kit., bath apt.; young business woman will share with lady; clean; $20. AD. 2710, Apt. 525.

FAIRMONT ST. NW., 1432—Basement, 2 r., kit., bath; employed couple; $32.50.

FRIENDSHIP HEIGHTS—Cozy 2 rooms, kit., priv. bath, Frig., oil heat, c. h. w., gas, elec., unlim. phone, $50. WI. 1533.

GIBRALTAR (2305 18th st. nw.)—Heat, light, gas, Frigidaire, $9 per week.

K ST. NW., 1115—2 rooms, front, newly decorated; gas, electric, steam heat, linens, dishes, silver; $9.50 weekly.

L ST. NE., 1817—Congenial couple to share nicely-furnished home; two in family.

LAWRENCE ST. NE., 1812—Bedroom, kitchen, private bath and entrance; garage; employed adults; $35. POt. 3216.

N ST. NW., 2020—2 lge. rms., kit.; frig., elect., gas, $50 mo. Bet. 9-2 p. m. after 8 p. m.

N. H. AVE. NW., 1272, downtown—2 to 3 rooms, kit., bath; gas, elec., heat, c.h.w., elec. refrig. $37.50 up. New mgmt.

PARK RD. N.W., 1842—2 nice, furn. rms., l.h.k., gas, elec., heat., refrig. included.

PETWORTH—4010 3d st. nw. Near Soldiers' Home. Bed-living room, kit. with sink; gas., elec. $7.50 week.

R ST. NE., 232—1 or 2 rms., kit., dinette, bath; $40 or $47.50; incl. phone, Frigidaire, linens, dishes, silver, laundry privileges; ½ block cars. NOrth 3654-J.

RANDOLPH PL. N.E., 2118—1st floor, detached home, 2 rms., kit., bath, 2 porches, elec., heat, gas, refrigeration incl. $50 mo. AT. 2438-J.

R. I. AVE. NW., 1462—1 room, kitchenette, Murphy bed; Frigidaire; $35 mo.

R. I. AVE. N.W., 1430, Apt. 6—3 large nicely furn. rooms, kitchen, pantry, bath, rec. hall; piano, porch; Frigidaire.

SUNNY, commodious living room, 26x16; firepl.; 3 expo.; dressing rm., Beautyrest; b. din. rm.; Frigid.; antiques; top fl. $68.50, Maison D'Art, 1741 R. I. (off Conn. at M).

WARDER ST. NW., 3656—2 large rooms, entire floor, private bath, elec., gas, phone; refg.; good location; employed couple, $45. AD. 8558.

WARDMAN PARK HOTEL—Share 2 rms., kit. and bath apt. with lady; $45. Box 272, Washington Post.

WYOMING AVE. NW., 1802—See this large, cozy front room and kitchenette; $4.50.

WHYLAND APT., 1724 17th St. N.W.—Beautiful studio r. with k.; co-op meals and maid op'l; $30 & $35. DUpont 5174.

2D ST. NE., 3023—Bedrm., kitchen, closed-in porch; gas and elec. included; $29 month. DE. 3098-J.

2D ST. NE., 2314—3-room, bath apt.; nicely furn.; elec. refrigeration; heat, elec., gas, c. h. w., phone; couple only; $40.

9TH ST. NE., 310—Large 2-room apartment; private bath; refrigeration, heat, gas, electric included; reasonable.

13TH ST. NW., 2506—3 rooms, kitchen, bath, Murphy bed, southern exp.; porch.

14TH ST. NW., 2544—1 and 2 rms., kit.; Frigid.; gas, elec.; $8-$13 wk.; studio, $5; janitor.

2707 ADAMS MILL RD., Apt. 108—Living-dining room, Murphy bed, kitch., elec. refrig., dressing rm. Very attrac. $51.

326 B ST. SE.—3-room apartment, nicely furnished; adults only. Lincoln 4590-J.

2145 CALIFORNIA ST. NW.—2 rooms, kitchen, dinette and bath; completely furnished, including large refrigerator on house current and new gas stove; $65 month. NOrth 1650.

Francis Scott Key, Apt. Hotel
20th and F sts. nw.—1 room, kit., bath, completely furn.; linens, silver; Frigidaire. Day, week, month. NAtional 8425.

London Hall, Apt. Hotel
1133 13th st. nw. Bed-living rm., dressing rm., kit., bath elec., gas, linens, Frigd.; $15 up week; $55 up month. NAtl. 9010.

MERRILL MANSIONS
1361 Fairmont st. nw. Corner apt.; 2 rooms, kit., bath, porch; attractive and spacious. Also 1 room, kit., bath. Reas.

$45.00 5031 5TH ST. NW.—3 rooms; new, corner; garage, $5; 2 employed gentile adults.

APARTMENTS, furnished and unfurnished; all sections, sizes and prices.
Free Car & Guide Service
OWENS REALTY CO.
1343 H St. NW. (Room 410) ME. 3683.

Furn. or Unfurn. 46

CLIFTON MANOR (2514 14th st. nw.)—Mod. bldg., 1 and 2 rms., kit., bath; elev., switchboard; Frigid.; $37.50 to $55.

FLEETWOOD, 3707 Woodley rd. nw.—High elev.; 1 and 2 bedrms., liv. rm., dinette, kit., bath; refrig. free. CL. 0615.

CLIFTON TERRACE
14TH AND CLIFTON STS. N.W.
2 to 4 rooms, kitchen and bath.
Switchboard, Elevator. CO. 7744.

Apartments—Unfurn. 47

AVONDALE ST., Bethesda, Md.—Just east of 7000 block Wisconsin ave.; nearing completion, 2 rooms, kitchen, bath, screened porch, cellar, heat and hot water included. $58.50.
FRANCES A. BLUNDON CO.
805 H St. N.W. NA. 0714.

131 WEBSTER ST. N.W.—A very desirable apartment, located near Soldiers' Home. 2 rooms, kitchen, large inclosed porch, dinette and bath. Electric refrigeration, $50.00.
H. L. RUST CO.
1001 15th St. N.W. NAtional 8100.

ATTRACTIVE 2 large rooms, kitchen, bath apt.; elec., gas, phone included; no objection to child. $45. 4613 Marlboro pl. (Petworth). ADams 7298.

3430 CONNECTICUT AVE. (Legation Annex), in Chevy Chase, D. C. A front apartment, 3 rooms, kitchen and bath. $55.
H. L. RUST CO.
1001 15th St. N.W. NAtional 8100.

ABANDON YOUR LOOKING—2 rooms, dinette, kitchen, bath, refrigeration; 3 exposures; heat and hot water included; $55. See Apt. 1, 4812 New Hampshire ave. nw.
FRANCIS A. BLUNDON
805 H St. N.W. NA. 0714.

2138 CALIFORNIA ST. N.W.—One-half block west of Conn. ave. One room, kitchen and bath. $45. See Resident Manager.
H. L. RUST CO.
1001 15th St. N.W. NAtional 8100.

A BEAUTIFUL APT., 2 rooms, kitchen, dinette, bath, Oxford kitchen cabinets, inlaid linoleum, free refrigeration; $52.50. See Taylor Apt., 4027 13th st. nw.

Post Classified Ads—National 4200.

Apartments—Unfurn. 47

1410 M ST. N.W. (The Iroquois)—Centrally located downtown building; 3 rooms, kitchen and bath, $61.50. Refrigeration on house current. Resident Manager. Elevator service.
H. L. RUST CO.
1001 15th St. N.W. NAtional 8100.

CALIFORNIA, HERE WE COME!—Just married and a new job, so we have to sublease our beautiful 2-room apt. Extra large living rm., dinette, kitchenette, foyer. 5740 Colorado ave. nw., Apt. 103.

CHAPIN ST. NW., 1412—Front five bright, newly dec. rms., k. & b., pantry, elev. Refrig. Near schools, cars; will sell furn. See No. 42 or res. mgr.

CONN. AVE. NW., 4027—3 rms., kitch. and bath; porch enclosed, 10 windows; front and rear private entrances. CLeve. 3900.

D ST NE., 1701—2 rooms, kitchen, private bath, in corner house; heat, light, gas, electric refrigeration; c. h. w.; $45 mo.

E ST. NE., 1100—Corner; 2 large rooms, bath, kitchenette; G. E. refrig.; 7 large windows; near transportation. Lin. 6253.

EXCLUSIVE Georgetown; newly decorated 2 rooms, kitchen, bath; 3 exposures; $40. 1 room, kitchenette, bath and garden, $32.50. Call Mr. Von. WEst 3162.

FLORIDA AVE. NE., 831—3 rms., with large kitchen, enclosed porch and tile bath; strictly priv.; excellent cond.; good heat; con. h. w.; elect. and gas furn.; adults; Gentiles only; $42.50; owner. LIne. 6506-J, 317 Md. ave. ne.

GA. AVE. NW., 4016½—Modern 2 rooms, kitchen, bath, shower; Frigidaire, oil heat, c. h. w.; conveniently located. CO. 7433-W.

IRVING ST. NW., 1487—Newly decorated, 1 rm., kit., bath; and 2 rms., kit., bath, 2nd floor. $30 and $40. Refrigeration.

KENNEDY ST. NW., 1411—Lovely bright apt. of three rooms, bath and porch. Private detached home. Adults.

MARIETTA PL. NW., 724—Clean, attrac. apt.; 2 rms., kitchen, bath, screened porch; reasonable; couple. GE. 2220.

NEW HAMPSHIRE AVE., 3506—New bldg., lovely 2 rms., kit., bath; refrig.; only $40. WASHINGTON REALTY CO. GE. 8300.

NEW HAMPSHIRE AVE., 929—2 large rooms, porch, $35; near Wash. Circle.

ONE, two, three rooms, kitchen, dinette and bath; completely modern apartments. 930 Randolph st. nw.

QUINCY ST. NW., 919—Apt. on 2nd floor, 3 rooms, private bath and kit. Gas, elec., hot water included. $47.50.

SEVERAL Desirable Apartments Available. RANDALL H. HAGNER & CO., INC. 1321 Conn. Ave. DEcatur 3600.

STAPLES ST. NE., 1319—Two rooms, kitchenette, Frigidaire, private bath; c. h. w.; automatic heat, gas, elec.; new home; conv. transp.; $47.50 mo. AT. 2303-J.

STAPLES ST. NE., 1109; Apt. 1—Three rooms, kitchen, bath, back porch, cellar. Heat and hot water furnished. Apply PENN REALTY CORP., 474 K st. nw. MEtro. 1283.

3D ST. NW., 3922—$32.50; 1 room, kitchen, private bath; heat, electricity, gas, Frigidaire included. MEtropolitan 5400.

9TH ST. NW., 5106—Beautiful 3 rms., kit., dinette, private bath; Frigidaire optional; convenient private home. RA. 3796.

12TH ST. NE., 2624 (THE REEDER)—Corner, 2 rooms, kitchen, bath, refrigeration free; new range and linoleum; rent reduced. See janitor or phone MR. TOMS, Dist. 2434. Other apartments available.

3524 4TH ST. N.W.—Entire floor; 2 unusually large rooms, kitchen, private bath, large screened porch. Frigidaire, heat, gas, elec., unlim. phone included. Very reasonable.

1846 C ST. SE., Apt. 3—2 rooms, kitchen, bath, dinette, screened porch, rear yard; heat, hot water furnished; completely redecorated; 18-months lease; $47.50. To inspect, phone MR. TOMS, Dist. 2434. Others available.

SEABRIDGE, 501 12TH ST. N.E.
Modern Detached Building.
2 rooms, kitchen and bath..........$47.50
FEDERAL-AMERICAN CO.
807 15th St. N.W. NA. 8032.

SEMINOLE, 1444 W ST. N.W.
1 room, kitchenette, bath..........$27.50
3 rooms, kitchen, bath..........$47.50
Free Refrigeration.
See Resident Manager.

1122 8TH ST. N.W.
3 rooms and bath flat..........$22.50.
GEORGE F. HANE, INC.
1422 F St. N.W. NAt. 3964.

3100 WARDER ST. N.W.
Corner Irving and Warder Sts.
2 rooms, kitchen and bath..........$47.50
Refrigeration on house current.
Resident Manager, CO. 4188.

236 MASS. AVE. N.E.
1 room, kitchen, dinette and bath..$42.50
2 rooms, kitchen, dinette and bath..$55.50
Refrigeration on house current; elevator.
Resident Manager, AT. 5182.

1126 11TH ST. N.W.
1 room, kitchen, dinette and bath..$42.50
Resident Manager, ME. 0635.

1814 17TH ST. N.W.
2 rooms, kitchen, large foyer and bath..........$50.00
Refrigeration on house current; elevator.
Resident Manager, DE. 3218.

4800 GEORGIA AVE. N.W.
2 rooms, kitchen, dinette, bath and porch..........$52.50
Refrigeration on house current.
Resident Manager, GE. 6996.

1451 PARK RD. N.W.
1 room, kitchen, dinette and bath..$42.50
Refrigeration on house current.
Resident Manager, AD. 6939.

1530 R. I. AVE. N.E.
2 and 3 rooms, kitchen, dinette, bath and porch..........$52.50 and $65.00
Resident Manager, NO. 7157.

1615 KENYON ST. N.W.
1 and 2 rooms, kitchen, dinette, bath. Murphy bed and dressing closet.
$48.50, $55.50, $62.50
Refrigeration on house current; switchboard service included in rent.
Resident Manager, CO. 8425.

4700 CONN. AVE.
2 and 3 rooms, kitchen, dinette, bath and porch..........$75.00 to $95.00
Electric refrigeration on house current; switchboard service; elevator.
Resident Manager, CL. 0646.

REAL ESTATE MORTGAGE & GUARANTY CORPORATION.
1610 K St. N.W. NAtional 1403.

Post Classified Ads—National 4200.

Apartments—Unfurn. 47

10TH ST. N.E., 3707—4 rms., b.; Electrolux; $40. O. W. Hammond, 2523 13th st. nw.

3510 16TH ST. N.W.
2 rooms, kit., b., gas, elec. heat....$40.00
PHILLIP P. PEYSER & CO.
1024 Investment Bldg. DI. 3740.

$43.50—Cheerful new living rm., bedrm., dinette, kitch., bath, shower; Frigidaire; heat; near Georgetown University. 4584 Conduit rd. nw. Phone EM. 2440.

3900 14TH ST. N.W. (Randolph Terrace). Located on Randolph st., between 14th and 15th sts. One room, dressing room, with roll-away bed, kitchen, dinette and bath, $48.50. Two rooms, kitchen, dinette, bath and inclosed porch, $64.50. Refrigeration on house current. 24-hour elevator and switchboard service. Resident manager.
H. L. RUST CO.
1001 15th St. N.W. NAtional 8100.

1860 CALIFORNIA ST. N.W.
3 rooms, kitchen, bath, inclosed porch, $57.50. High location. Cool in summer, warm in winter.
Resident Manager, DE. 0818.

3435 R ST. N.W.
2 rooms, kitchen, bath, reception hall, $50. Convenient location; quiet building. Just like home.
Resident Manager, WEst 0475.

2709 12TH ST. N.E.
2 rooms, study, kitchen, bath, $45. Convenient to schools and bus.
Resident Manager, NOrth 7320.

1830 R ST. N.W.
1 room, kitchen, bath, shower, $40. Excellent location; quiet, refined building.
Resident Manager, NOrth 0963.

UNION INVESTMENT CO.
207 Machinists Bldg. NA. 3536.

2535 13TH ST. N.W.
3 rooms, kitchen and bath, $52.50.
Electric refrigeration on house.
H. G. SMITHY CO.
811 15th St. N.W. NA. 5903.

SILVER SPRING
NEW 2-BEDROOM APTS.
Dinette, kitchen, bath, large screened sleeping porch 10x14; overlooking wooded valley; 1 block to grade school and shopping center; 2 blocks from 150-acre public park; available April 1; $60 month.
MARYLAND REAL ESTATE CO.
7906 Georgia Ave. SH. 5100.

510 EYE ST. N.W.—$45.
3 exceptionally large rooms, hall, large kitchen, bath, rear porch; convenient downtown location; good condition.
FRANK S. PHILLIPS, DIST. 1411.

COPLEY COURTS
1514 17th St. N.W. Spacious 1-room apt., large kitchen, foyer, bath; 24-hour elevator and switchboard service; electricity, refrigeration and gas FREE. Resident manager. Reasonable rent.

FINE FRONT APT.
RENT AS LOW AS $48.
Bedrm., living rm., kit., bath, 3 exposures. Elec., Gas, Refrig. Included in Rent.
2 bedrms., liv. rm., kit., bath, 3 exposures. Rent as low as $35. Res. Mgr., AD. 9893.

THE EARL
115 E ST. S.E.
3 rooms, kitchen, bath; excellent location; an outstanding value. See janitor or NA. 9795.

THE BILTMORE
1940 BILTMORE ST. N.W.
(2 blocks from 18th & Columbia Road; ½ block from Calvert street span over Rock Creek.)
Modern six-story fireproof building with 24-hour elevator service.
4 rooms (living room, dining room, 2 bedrooms), dinette, kitchen, screened porch and tile bath with built-in tub and shower. Log-burning fireplace in living room. This apartment has just been completely reconditioned—walls painted, floors refinished and new equipment in kitchen and bathroom. Unusually large rooms. Corner apartment (southeastern exposure). $115 per month.
RESIDENT MANAGER. ADams 9493.

$47.50 822 18TH ST. N.W.
Downtown apartment. 2 rooms, kitchen and bath. Exceptionally large rooms.
National Mortgage & Inv. Corp.
NA. 5833. 1312 N. Y. Ave.

1495 NEWTON STREET N.W.
One room and bath to four rooms, bath and porch. $25.00-$47.50. Convenient to stores, churches and transportation. Large sunny rooms, newly redecorated.

1818 KALORAMA ROAD N.W.
Modern fireproof building with electrical refrigeration free. Four rooms, bath and porch. $50.

A. S. GARDINER
1510 K St. N.W. NA. 0334.

2625 3rd ST. N.E.
Dedicated to convenience and comfort; 2 rooms, dining alcove, fully tiled bath with built-in shower, custom built kitchen, hardwood floors, Electrolux, gas free. Near parks, schools and stores. Only $51.50. Key with janitor.
WAGGAMAN-BRAWNER
1700 Eye St. N.W. MEt. 3860.

SPECIAL LOW RENTALS.
THE WENDELL,
1858 California St. N.W.
Front apt., 5 rooms and bath; free electric refrigeration; $60.

THE MINTWOOD,
1843 Mintwood Pl. N.W.
Near 18th and Columbia rd., 2 car lines, stores, schools; 1 room, rec. hall, bath, $32.50; 2 rms., recept. hall, kit. and bath, $45; 3 rooms, large recep. hall, kitchen, bath, $55; corner apt.; large closets; 2 exposures; free elec. refrigeration.

THE SALUDA,
1101 Euclid St. N.W.
2 rooms, kitchen, bath, $42.50.
3 rooms, kitchen, bath and porch; corner apt.; free elec. refrigeration; $52.50.

2321 ASHMEAD PL. N.W.
(Conn. Ave. Bridge.)
Studio apt., large living room with open fireplace, 2 bedrooms, kitchen, bath and screened porch, electric refrigeration. $59.50.

1111 13th ST N.W.
Modern building, 1 room and bath, $27.50.

WALTER A. BROWN,
1415 Eye St. N.W. NAtional 1652.

Post Classified Ads—National 4200.

Apartments—Unfurn. 47

1832 BILTMORE ST. N.W.
4 Rooms, Kitchen and Bath.

3511 13TH STREET N.W.
(Near 14th and Park Rd. business center)
3 rooms, kitchen and bath..........$56.00
Electric refrigeration on house current. Resident manager, Mrs. Henry, ADams 3810.
GOSS REALTY CO.,
1405 Eye St. N.W. NAtional 1353

1483 NEWTON ST. N.W.
3 rooms, kitchen and bath; porch...$42.50
GEORGE F. HANE, INC.,
1422 F St. N.W. NAtl. 3964.

THE MARCHETA
1121 NEW HAMPSHIRE AVE. N.W.
(Walking Distance of All Government Departments.)
1 room, kitchen, dining alcove and bath..........$40.00
2 rooms, kitchen, dining alcove and bath..........$55.00
Murphy beds, showers, new kitchen equipment, 24-hour elevator and switchboard service.
Resident Manager, REpublic 0630.
THE MUNSEY TRUST CO.,
Real Estate Department.

NEW BUILDING.
2 rooms, kit., dinette, tile bath......$47.50
Heat and Hot Water Included.
Refrigerator. Adults Only.
316 RANDOLPH PL. N.E.

$42.50 THE CHAPIN, 1474 Chapin st. nw.—Attractive 2 rooms, kitchen, bath, electric refrig.; conv. transp.

The Presidential
1026 16th Street N.W.
Conveniently located in exclusive downtown residential section.
1 room and bath to 5 rooms, foyer, porch and 2 baths
Three Exposures
Corner Units
Large Bright Rooms
Open for Inspection Until 9 P.M.
Resident Manager, ME. 2587
The Munsey Trust Co.
REAL ESTATE DEPARTMENT

SEE
2800 ONTARIO RD. N. W.
TODAY!
CONVENIENT LOCATION
4 Rooms, Kitchen, Bath and Porch
★
FEATURES:
Spacious living rooms • large, airy bedrooms • ample closet space • modern baths and kitchens • refrigeration on house current • 24-hour elevator service • moderate rentals •
BLISS PROPERTIES
1811 Columbia Rd. N.W.
ADams 3500
Holidays & Eves., SHep. 5128

HIGHLANDS
Conn. Ave. at California St.
Corner apt., 2 bedrooms, double living room, dining room, kitchen, pantry and bath, newly decorated.
WESTMORELAND
California St. at Conn. Ave.
2 bedrooms, living room, kitchen and bath, new plumbing and equipment.
2 bedrooms, living room, library, dining room, kitchen, bath, large porch.
Electricity Included in Rent.
24-Hour Elevator and Switchboard Service.
Dining Room in Building.
LINKINS CO.
1733 De Sales St. DI. 3522

1820 California St. N.W.
2 rooms, kitchen and bath, $47.50
3 rooms, kitchen and bath, $55.00
1820 Clydesdale Pl. N.W.
2 rooms, kitchen and bath, $52.50
3 rooms, foyer, kitchen and bath..........$67.50
Refrigeration on House Current.
Elevator—Resident Manager.
THE WEST END
2124 Eye St. N.W.
2 rooms, kitchen and bath, $62.50
Gas, Electricity and Switchboard Service Included in Rent.
J. A. McKeever Co., Inc.
Managing Agents
1625 K St. N.W. District 9706

LIVE NEAR ROCK CREEK PARK

The NEW PARKSIDE
1702
SUMMIT PLACE N.W.
Just 1½ Blocks from 16th and Columbia Rd.
ATTRACTIVE 2 rooms, kitchen, dinette and bath in modern apartment building with elevator. Newly decorated units with cross ventilation. Large refrigerators on house current, and new table-top ranges.
$47.50 up
Resident Manager
ADams 10480

Flats—Rent 49

616 MELLON ST. S.E.
2 rooms, kitchen, dinette, bath and screened rear porch..........$39.00
(With electric refrigeration, $40.50.)
H. L. RUST CO.
1001 15th St. N.W. NA. 8100.

Offices—Rent 50

IN NEW BLDG.—5 minutes downtown; free parking; approximately 500 sq. ft. front offices; ground floor; $40. DEcatur 3240.

Stores—Rent 53

44TH AND SHERIFF RD. NE.—New corner store with 6-room apartment above. All modern. Apply PENN REALTY CORP. 474 K st. nw. MEtro. 1283.

Modern Stores in All Locations.
WEAVER BROS., INC.
Washington Bldg. Dist. 9486.

Continued on Following Page.

DON WINSLOW OF THE NAVY— Invisible Empire

By Frank Martinek
Lieut. Comdr. U. S. N. R.

The Miscellaneous For Sale Column Offers Many Unusual Bargains

Post Classified Ads—National 4200.

Houses—Furnished 54

Continued From Preceding Page.

1840 LAMONT ST. N.W.
ATTRACTIVE COLONIAL 3-STORY BRICK HOME OVERLOOKING ROCK CREEK PARK; AVAILABLE IMMEDIATELY, HAS 5 LIVABLE BEDROOMS, 3 BATHS, COZY UPSTAIRS LIVING ROOM WITH FIREPLACE; DOWNSTAIRS COMPLETELY AND TASTEFULLY FURNISHED; HARDWOOD FLOORS; HOT-WATER HEAT; REAL VALUE AT ONLY $100. CALL MRS. LYNCH, SUNDAYS AND EVENINGS, ME. 1235, OR WAGGAMAN-BRAWNER. 1700 Eye St. N.W. ME. 3860.

Houses—Unfurnished 56

ALEX., VA.—417 Prince st. Brick, 7 rms., 2 baths; centrally located; newly dec.; h.-w. h.; elec., refrig.; $60. ALex. 88.

BY OWNER, Chevy Chase, D. C., detached 6 to 8 rms., 1 & 2 baths, $75 to $115; also nearby Va. & Md. bungalows, $35 to $60. Fulton R. Gordon, 1427 Eye st. nw., DIs. 5230. Evenings, CLeve. 5091.

CHERRYDALE, VA.—Modern 8 rooms and bath; inclosed porch; hardwood floors; near bus, school, church, stores, etc.; $65. WAlnut 6956.

DESIRABLE D. C. AND MD. HOMES FOR RENT FROM $30 TO $61. UNION INVESTMENT CO. NA. 5536.

FOXALL—6 rooms, with finished basement room with lavatory; gas heat; deep yard; garage; close to good schools. NA. 1040 or Wisconsin 5779.

KENILWORTH (5121 Quarles st. ne.)—5 rooms and bath brick bungalow; all modern. Large fenced yard. Apply PENN REALTY CORP., 474 K St. NW. MEtro. 1283.

LYON VILLAGE, 1502 N. Hartford st.—7 rms.; refrig.; auto. heat; shower; lge. yd.

3017 GEORGIA AVE. NW.—6 rooms and bath. Available at once. Apply PENN REALTY CORP., 474 K St. NW. MEtro. 1283.

10-ROOM suburban residence, D. C. City improvements; nice grounds, garage, oil heat; be seen to appreciate. Call owner, GEorgia 1855.

4923 8TH ST. NW.—Eight rooms and bath. All modern. Detached garage. Apply PENN REALTY CORP., 474 K St. NW. MEtro. 1283.

$45—436 IRVING ST. NW. 6-room brick, tile bath; h.-w. h.; vacant. MEt. 5400.

3453 HOLMEADE PL.—9 r. and b.; $75. Downtown; 12 r.; a. m. i.; $100 if buy furniture. 1305 Clifton st., No. 3, 5 r. and b. apt., $53.50. 650½ Newton pl.; 5 r. and b. flat, $37.50. Riverdale, only $60; 2s fl. rented, $30. S. Cheverly; $27; 5 r.; 1-A. N. E. RYON CO., 1216 N. Y. ave.

$60 Reconditioned 6-room brick; oil heat; refrig.; near Grant Circle. Others in N.W., $50 and Up. WASHINGTON REALTY CO. GE. 8300.

$50.00. Six rooms and bath, near Eastern High School. Vacant. 318 16th st. se. Call Mrs. Burdick. ADELBERT W. LEE. 1343 H St. N.W. Dist. 4600.

5174 FULTON ST. NW.—In highly elevated Potomac Heights near Conduit road; semidetached brick and stucco of 6 rooms, bath and sleeping porch; 1-car garage. House has been completely reconditioned. Near the Francis Scott Key School. Immediate occupancy; $50. H. L. RUST CO. 1001 15th St. N.W. National 8100.

MOUNT PLEASANT. EXCELLENT LOCATION.
8 very large rooms, bath, oil burner; garage; redecorated. Convenient to stores, schools and transportation.
FRANK S. PHILLIPS, DI. 1411.

$50.00 TO $100.00.
If you are moving, do not fail to see our offerings. A wide choice in this price range. Car available to inspect. DIXIE Realty Co., NA. 8880. After hours, CL. 9100.

1724 35TH ST. N.W.
Corner brick home, close to schools, stores and transportation; h.-w. h.
National Mortgage & Inv. Corp. NA. 5833 1312 N. Y. Ave.

Suburban—Rent 58

ALEX., VA.—Original Colonial, restored, completely mod., 208 N. Fairfax st.; 7 rooms, bath, attic, open fireplaces, h.-w. h., cont. hot water; beautifully landscaped; $75; Alex. 1212-J; avail. Mar. 1.

ARLINGTON HILLS—6-rm. Colonial; a. m. i.; nr. Army-Navy Club; oil burner; club rm., $80. 2709 S. 13th st. ALex. 1752-W.

MARCH 1—New detached 5-room and bath; garage, recreation room, 2 fireplaces, hot-water heat, gas range. Electric refrigerator, screened porch. Near new jr. high; $65. Rufus Trice, 824 South Glebe rd., Arlington, Va. CLar. 475-W.

MODERN HOMES, NEARBY VA., $42.50 up. RALPH CRAIN, 4399 Lee Hwy. WA. 6959.

ORIGINAL Colonial home, completely restored and mod., 210 N. Fairfax st.; 6 rms., bath, attic, open fireplaces, h.-w. h., cont. hot water; beautifully landscaped; $65; avail. Mar. 1. Alex. 1212-J.

SMALL 4-room house, gas, electricity, water, garage; $35 month. Rufus Trice, 824 South Glebe rd. Arlington, Va. CLarendon 475-W.

$32.50—2 rooms, kit., bath; st. heat; semi-basement, nr. bus, stores. Not Sunday. 7807 Pershing drive, Arlington, Va.

Wanted-to-Rent 62

WE CAN RENT YOUR VACANT HOUSE. HARRY B. PITTS CO. 1019 15th St. NW. ME. 0100.

Sale Investment Property 65

NEW store, with apt. above, leased to responsible retail merchant for long term. 18% net return on money invested. MARYLAND REAL ESTATE CO. 7906 Georgia Ave. SH. 3100.

4-FAMILY APTS., N.W., full basements. Also N.E. bldgs., $11,500 up. W. M. BAUMAN, 1 Thomas Circle. NA. 6229.

$5,250—Georgia ave. nw., 1st commercial; 6-room brick, lot 20x71; easily converted to store and apartment. Has present first trust of $4,500. Call Mr. Diener. LEO M. BERNSTEIN & CO. ME. 5400. EVENING PHONE: GEORGIA 2037.

1ST COMMERCIAL; frame bldg., near 20th and K NW.; 22½ ft. front to alley. $7,000. Dinowitz Co., NA. 6717. 1319 F.

DOWNTOWN CORNER SECOND COMMERCIAL
Two stores on first floor. Second and third floors leased for commercial purposes. Purchaser may have possession of corner store. A good location for any type of business. Rental schedule, $350.00 per month.
WM. H. SAUNDERS CO., INC., 1519 K Street N.W. District 1015.

Sale Houses 66

CHEVY CHASE, 3611 Kanawha st.—Center hall, 6 rms., 2½ baths, attic, recreation rooms; trees; oil heat, b.-i. garage; designed and supervised by an architect; reasonably priced. CL. 0277.

DIRECT FROM OWNER (461 Luray pl. nw., near Soldiers' Home)—6 rooms and bath, brick. Price reduced. COl. 1348 after 6 p. m. EM. 0289.

GEORGETOWN, 3412 P st.—2-story brick; lovely lot.; 2-car gar.; needs redecor. A real buy at $8,500. WIsc. 5440.

MT. RAINIER, MD.—Bungalow, 6 rms. and bath; h.-w. h., large lot, gar., near cars; $4,950. DE. 0317. Eves. Po. 3363.

$4,985
$500 DOWN
$35 MONTH
BETHESDA, MD.
204 Southwick St.
Huntington Terrace
New—Complete
De Luxe Exhibit Home
Paneled living room; 2 bedrooms; completely insulated. Bryant conditioned air heating; spacious closets; large, wooded lot; modern kitchen—carefree comfort with modern gas appliances.
To Reach: Drive out Wisconsin Ave. to Bank of Bethesda, left on Old Georgetown Road to Southwick St., left two blocks to home.
Marshall-Walker, Inc.
1147 Conn. Ave. Wis. 4396

Post Classified Ads—National 4200.

Sale Houses 66

REPOSSESSED detached homes; Chevy Chase, D. C., Va. and Md.; long-term Federal Housing available; 1-5 cash, balance less than rent; also good income producers. TELEPHONE FOR LIST. Fulton R. Gordon, 1427 Eye st. nw. DI. 5230.

20TH AND MONROE STS. NE.—6 r. and bath, fireplace, h.-w. h., gar., near stores, schools, bus; $6,950. DE. 0317. Eves. PO. 3363.

7141 GEORGIA AVE. (in Nativity Parish), facing Walter Reed Hospital—Attractive 6-room and bath, buff brick, front and rear porches, latter glassed; refrigeration, automatic gas heat; new condition; garage. Open. GEo. 8114 or GEo. 1271.

$250 CASH—$59.50 mo. 2-story 6-room semidet. brick, 2 porches, elec. stove, refrig., oil burner; gar.; deep lot; 1st-class cond. 11 Channing st. ne. PO. 5393.

$5,450 BUYS this beautiful 5-room bungalow; auto. heat, insulated; weather-stripped, screened, slate roof; large lot with shade trees in new convenient D. C. location; small cash payment, $45 per month on balance; no renewals. For appointment—
REALTY ASSOCIATES. NA. 1438.

3633 JENIFER ST. N.W.
OPEN DAILY TILL 10 P. M.
$8,650. With Easy Terms for Quick Sale. Choice residential location, within 3 blocks of Conn. ave. shopping center and Rock Creek Park. Semi-det. brick, 7 rms., 2 fine baths, large porch, built-in gar., fireplace; screened; new-house condition.
MISS REED, EMERSON 8718.

Cleveland Park, $8,950
Semidetached brick, 4 bedrooms, tile bath, living room, dining room, inclosed sun porch, fully equipped kitchen, pantry; built-in garage; oil heat; near schools, shops; bus at corner.
THE FEDERAL-AMERICAN CO., 807 15th St. N.W. NAtional 8032. Evenings and Sundays, CLeveland 3621.

OPEN 1-5
1506 30TH ST. N.W.
Delightful 7-room brick, 2 baths, automatic heat; house has been entirely redecorated and we consider this a real buy at $5,500.
LEO M. BERNSTEIN & CO. 718 5th St. N.W. ME. 5400. Eves. RA. 3300.

FORT STEVENS PARK.
Tuckerman st. nw. Semidetached tapestry brick; 6 lovely rooms, tiled bath; built-in garage; near Sheridan Theater; price only $5,750; terms arranged.
LEO M. BERNSTEIN & CO. 718 5th St. N.W. ME. 5400. Eves. RA. 3300.

6306 FLORIDA STREET, CHEVY CHASE, MD.
Detached home on lot with over 10,000 square feet. Many large trees. Sunroom, dining room, living room 15x26; breakfast room, kitchen, pantry; four bedrooms, two tiled baths, maid's room, lavatory; built-in garage; oil heat. COMPLETELY RENOVIZED; $12,750.
THE FEDERAL-AMERICAN CO., 807 15th St. N.W. NAtional 8032. Evenings and Sundays, CLeveland 3621.

CORNER 2-FAMILY HOME,
2123 Kearney st. ne.—Attractive corner home, 8 rooms, 2 baths, in new-house condition; sun parlor; open fireplace, oil heat, level lot, garage; consider small house in trade. Near cars, stores and schools. Open till 9 p. m.
WM. R. THOROWGOOD. 2024 R. I. Ave. N.E. DEc. 0317.

REPOSSESSIONS
Call, phone or write us for a complete list of houses that have been foreclosed and can now be bought at bargain prices.
CAPITAL VIEW REALTY CO., 925 New York Ave. N.W. NAtional 9797. NAtional 9797.

American University Park
4941 46TH ST. N.W.
A pretty bungalow, nicely set on corner lot diagonally opposite Government park; shaded by four giant oaks; 5 rooms and bath; all completely renovized; neat as a new pin; $7,250; terms.
THE FEDERAL-AMERICAN CO. 807 15th St. N.W. NAtional 8032. Evenings and Sundays, CLeveland 3621.

HOME BUYERS.
Battery Park (Bethesda), Md.—Center-hall, 2-story brick residence; occupied less than 1 year by owner who has been transferred out of town. Lot 100 ft. front. Same condition as new house. Will sacrifice for immediate sale. Priced under $10,000. Call MR. FRY, Wisconsin 5876.

TRADE YOUR OLD HOME FOR A NEW ONE
Monthly Carrying Charges as Low as $27.50
Call or Write
HARRY WARDMAN, INC., 1512 K St. N.W. Dist. 3830.

PETWORTH SACRIFICE
$6,250—Shepherd st. nw. 6-rm. brick, 2 inclosed porches, 1½ baths; arranged for 2 families; lot 18x156; one apt. now rented at $45 per month. Excellent condition.
Leo M. Bernstein, ME. 5400; Eve., RA. 3300.

$7950 EASY TERMS
Detached Colonial all brick. Big living room . . nice dining room . . modern kitchens . . large bedrooms . . full basement . . insulated . . automatic heat . . open fireplace . . copper screens . . furred walls.
No 4 BERKLEY ST
Visit our representative on the premises. TO REACH: Out Massachusetts Ave. to Western Ave., right on Western Ave. 3 blocks to Berkley St., left ½ block to home.
"Carefree Comfort With Modern Gas Appliances"
OPEN DAILY
A. S. GARDINER
1510 K St. N.W. NAt. 0334

IN SHEPHERD PARK
Reduced to
$12,450
For Immediate Sale
1341 JONQUIL ST.
Vacant, heated and in fine condition. Really a bargain in this excellent upper 16th St. Section. Detached brick, English motif. Six good size rooms, finished 3rd floor, 2 BATHS, enclosed side porch; automatic heat and refrigeration; 2-car garage. Inspect before you make a decision.
Open, Heated Today 10 to 5
BOSS & PHELPS
REALTORS

SEE THIS REAL BUY TODAY
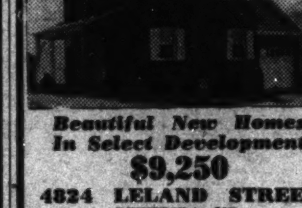
Beautiful New Homes In Select Development
$9,250
4824 LELAND STREET
BETHESDA, MD.
One of a distinguished group that have been selling as fast as we build them. Beautiful homes with large bright basement and built-in garage—on a 60 ft. boulevard. 5 more under construction.
CAREFREE COMFORT WITH MODERN GAS APPLIANCES.
Out Wisconsin Ave. to Bradley Lane, turn left 2 blocks to Leland St., right to home.
GEO. A. SACKS, Inc. Developer.
R. O. PHILLIPS, Agent
6600 Wisconsin Ave. Phone WI. 6663

Post Classified Ads—National 4200.

Sale Houses 66

2911 Cathedral Ave. N.W.
Sacrifice 4-bedroom, 2-bath; garage; $12,500, good terms. Owner, AD. 5173.

Between Rock Creek Park and 16th St.
Beautiful new distinctive appearing home; 6 bedrooms, 3 baths, 1st-floor lavatory, 1st-floor den, log-paneled recreation room, 2 fireplaces; 2-car garage; air-conditioned; lovely lot. Priced far below average for location.
Frank S. Phillips, Dist. 1411.

3008 & 12 5TH STREET S.E.
$6,550
These attractive new homes can be purchased with only $100 cash and small monthly payments. 5 rooms and bath, hot-water heat, Oxford cabinets in kitchens; wood-burning fireplaces.
R. A. HUMPHRIES
808 No. Capitol. Realtor. NA. 6732.

NEW S.E. BRICK HOME
1617 28th st. se.—Attractive, new, semi-detached brick home; 6 rooms, tile bath, modern kitchen, furred walls, chestnut trim; concrete front porch; level lot; near transportation and stores. A bargain at $6,950. Reasonable terms.
WM. R. THOROWGOOD. 2024 R. I. Ave. N.E. DEc. 0317.

$500 CASH
$4,975
$5,990
$600 CASH
BEAT THESE VALUES IF YOU CAN
Restricted community. Solid brick, poured concrete basements, steel casements, slate roofs, electric kitchens, tile baths, rock wool insulation. Automatic oil air conditioning at slight extra cost. Approved for F. H. A. insured loans.
RIVER TERRACE
TO REACH: Drive out to 15th and H streets ne. Continue along Benning road just over the Anacostia River Bridge. Or take the Kenilworth or District Line street car direct to River Terrace.

$8,950!
FOXALL VILLAGE BARGAIN.
4404 GREENWICH PARKWAY N.W.
(Open afternoons.)
This newly-decorated fine English brick home is offered at several thousand below the original price and on very low terms of either $55.00 monthly or semi-annual payments only. With 3 bedrooms, space for a maid in attic, all heat, garage, near grade and Western High, bus and stores. Phone Mr. Jones, DIst. 6830.

COLORED—New low-price home, 547 25th pl. ne.; open for inspection, 9:30 a. m. to 9 p. m. daily; $5,950; terms. AT. 8022.

Wanted Lots 67

WANTED to purchase from owner, suburban lot or waterfront lot. Write Box M-13, Washington Post.

Sale Lots 69

ATTENTION, BUILDERS.
Beautiful building lot, Waverly Village, Arlington, Va. Priced very reasonable. Convenient to bus line, school, etc. Call DIstrict 7740.

24 BEAUTIFUL, improved, elevated lots; Edmonston rd., adjoining Greenbelt project; value continually increasing; buy now, have home finished this spring; $500 up. Benson, Huntley ave., Berwyn Hts. BEr. 7-R.

Sale Lots 69

½-ACRE WOODED LOTS; U. S. Highway No. 1; $300. ALexandria 1772.

GEORGETOWN—$1,000.
Vacant lot, 75-ft. frontage, surrounded by $17,000 homes. Call Stanton T. Kolb now.
J. LEO KOLB, INC. 1237 Wisconsin Ave. N.W. WEst 0002.

Sale Suburban 70

ARLINGTON—Large 5-room bungalow, full attic, fireplace, modern bath and kitchen; hardwood floors; full basement; oil heat; air-conditioned; 2 blocks to shopping center. 10 minutes downtown. $5,450. WAlnut 1915.

BUNGALOW—Just over D. C. line, beyond Foxhall; 20 min. to downtown; 5 rooms, bath, finished 2nd floor; full basement; hot-water heat; lot, 50x130; $4,750. A. D. CRUMBAUGH (Realtor), CL. 1-3-6-4.

BEAUTIFUL new 5-room and bath brick bungalow, electric kitchen, 80-ft. front lot, city water, sewer and electric; $5,750, $650 cash, balance $37.50 month. T. P. JOHNSON, Falls Church 735.

DOUBLE log house, 7 rms., bath, 4 fireplaces; h.-w.h.; 4 beautiful wooded acres; $8,950; terms; 7 miles D. C. WA. 6959.

NEARBY VA.—New brick, 6 rms., bath, h.-w. h., elec.; $4,500; easy terms. RALPH CRAIN, 4399 Lee Hwy. WA. 6959.

NEARBY VA.—Over an acre plot, corner, wooded, frame bungalow, 6 rooms and bath; good condition; floored attic; insulated; front and back porches; oil burner; electric hot-water heater; basement; double garage; water and sewer; paved street; some fruit, garden 60x100; $8,500; good terms. J. A. BAKER & CO., 1112 North Irving st., Clarendon, Va. WAlnut 7280.

RIVER VIEW section of Oakcrest—Section No. 3 just opened. To encourage initial development, we are offering a special discount to first few purchasers of lots in this subdivision. Panoramic view over the city and river. All improvements in and paid for. Terms to suit. Inquire at the Oakcrest office of J. LEE PRICE, 2303 S. Arlington Ridge road, Virginia. RIdge 272.

TAKOMA PARK, MD.—6-rm. mod. bung., h.-w. h.; gar.; paved st.; $4,500; perm. financed; $50 mo. includes all payments; lot 45x110. Owner, SH. 1783-W.

UNDER $5,000, $150 down, $40 mo. New 6-room bungalow, large landscaped lot, N. Frederick st., just off Carlyn Springs rd., Arlington, Va., 15 minutes downtown Washington. Well insulated, soundly constructed. See owner at site or call WA. 7667.

5-ROOM modern bungalow; attic, full basement; nicely landscaped lot; garage; $5,500; easy terms. 3243 Washington Blvd. Clarendon 1001 or Walnut 7969.

6-ROOM modern bungalow, wooded lot (¼ acre); Arlington, near school; large attic; gar.; screened porch 8x28; exceptionally well built under owner supervision. WA. 9280.

$2,450 CASH, $45 mo., new brick home, fireplace, blt-in garage; h.-w. h., hardw. floors. Not Sunday. WAl. 9163.

$2,000 CASH—$52.50 mo.; priced $7,250; brick home; fireplace; hwd. flrs.; h.-w. heat; $1,000 cash, $62 mo. Open today, 1403 N. Danville st., Arlington, Va.

$4,250—$250 down; $45 mo.; nearby Va.; 5 rms., h.-w. h.; cor. lot. WA. 9292.

$4,975.00—Modern, new two-bedroom, air-conditioned homes. Large lot. 3 bus lines. Convenient to everything. 12 min. downtown. $500 cash, $35 mo. 1330 So. Glebe rd., Arlington, Va.

$4,950—New 6-room house on 1 acre; bath; hot-water heat, city electricity, oak floors and garage; insulated; quality construction throughout; 9 miles from Washington over hard road; $500 cash; bal. $40 per mo. See MASON HIRST, Annandale, Va., at the end of Columbia pike. Phone Alexandria 869-J-1. Closed Sundays.

BRADDOCK HEIGHTS, VA.—$5,950. BEAUTIFUL NEW 5-ROOM HOMES. ALEX. 2352. CLEV. 1925. AFTER 6 P. M.

NEARBY MARYLAND.
For $6,750 here is the most attractive floor plan and value ever shown in a brick bungalow, 5 large rooms and tile bath, 2 additional rooms can be finished upstairs; elec., kit., full basement; large level lot on traffic-free Avenue E; numbers 225 and 235. OWNER and BUILDER, GReenwood 2482. Drive out Pa. ave. se., 2 miles beyond D. C. line, turn left between stone posts at District Heights, left to Avenue E.

Post Classified Ads—National 4200.

Sale Suburban 70

$6,550—NEW BRICK BUNGALOW, 5 rms., tile bath, hot-water heat, private entrance to semifinished 2d floor which can be completed for 2-room and bath apartment. 1510 N. 12th st., Arlington, Va., ½ block to Fort Myer drive, near main entrance to fort. Easy terms. WAlnut 8627.

BEAUTIFUL ESTATE.
PAYMENTS LIKE RENT.
PRICED VERY REASONABLY.
1029 N. Vermont st., Arlington, Va., in desirable residential district. Modern home on lot 21,975 sq. ft. Has 6 rooms, tiled bath with shower, porches, hot-water heat, oil burner; garage. Inspection by appointment.
UNION INVESTMENT CO. Room 207, Machinists Bldg. NA. 5536. Eves. and Sundays, DIs. 4520, Apt. 42.

Sale—Farms, Land 73

15 ACRES, 17 miles from D. C.—6-room house, beautiful lawn, excellent outbuildings; priced for quick sale; terms. Office open until 5 p. m. Tuesday.
THE MARYLAND REALTY, 915 Tenth St. N.W. NAt. 8095.

13 ACRES—Large home, surrounded by a beautiful spacious lawn; 2 tenant houses and other good outbuildings; 13 miles from metropolitan area of Washington; price, $11,500; terms. Office open until 5 p. m. Tuesday.
THE MARYLAND REALTY, 915 Tenth St. N.W. NAt. 8095.

30 ACRES, 25 miles from D. C.—6 room-house in good condition; good outbuildings; high elevation, beautiful view over surrounding country; $3,000. Office open until 5 p. m. Tuesday.
THE MARYLAND REALTY, 915 Tenth St. N.W. NAt. 8095.

21 ACRES, $50 down, $15 month; wooded land on county road, ½ mile State road, 12½ miles D. C. Price, $925. NA. 3753. AD. 6418-J.

429 ACRES on mile-wide bay of Potomac River, 50 miles D. C. 3,500 ft. high waterfrontage. GOOD SOIL. $11,500. GIBONS, 306 BARR BLDG.

BLUEGRASS FARM at $28 per acre; 10-room stone mansion, with electricity, bath, steam heat, 4 fireplaces and walls 2 ft. thick; tenant houses, 2 large stock barns and other buildings. About 600 acres of good farming and grazing land and about 478 acres wooded; 1,078 acres in all; on one of Fauquier County's finest roads. Clear of debt and priced at $30,000; $7,500 cash, balance over a period of years. To take advantage of this unusual opportunity, see MASON HIRST, Annandale, Va., at the end of Columbia pike. Phone ALexandria 869-J-1. Closed Sundays.

GOOD investment; 136 acres in thrifty growing merchantable timber; finely watered by lasting streams and springs; electricity on property; located 6½ miles from Fairfax Courthouse, between Pender and Navy, 18 miles from Washington, on pike. Price, $40 per acre—$2,000 cash. Agents take notice. Good investments in Northern Virginia a specialty. Buell Farm Agency, Herndon, Fairfax Co., Va.

396 ACRES; beautiful home; tenant house, 2 complete sets of farm buildings; 25 miles from D. C.

220 ACRES in small village; dwelling and outbuildings in excellent condition; under high state of cultivation.

300 ACRES, 28 miles from D. C.; large dwelling and several good outbuildings; well fenced and watered.
THE MARYLAND REALTY, 915 Tenth St. N.W. NAtional 8095.

200-ACRE stock farm, long one of the show places in Montgomery County, now on the market. Level land, well fenced, equipped with every kind of building. May be sold with or without stock. Only half hour from D. C.

POULTRY FARM—4½ acres; attractive 6-room residence, large laying house; orchard. Only $4,500.
R. D. LILLIE CO., 264 Carroll St. Takoma Park. GE. 3301.

225 ACRES—175 clear; good tobacco farm; ½ mile frontage on Crain highway; view across the Potomac; dwelling and tenant house; tobacco barn; price, $7,500; terms.

300 ACRES—150 clear; affords fine view over Potomac; ¼ mile from State road with frontage 1 mile on county road; good tobacco barn and stable combined, corn house, small quaint cabin; price, $7,000; terms. Office open until 5 p. m. Tuesday.
THE MARYLAND REALTY, 915 Tenth St. N.W. NAt. 8095.

GENTLEMAN'S ESTATE OF 300 ACRES, 19 miles from Washington, mostly over 3-lane highway; 150 acres of fertile farm land and 150 acres wooded, mostly in beautiful oak timber; the home has 10 large rooms and 2 baths and sits on a commanding elevation at the end of a tree-studded drive; there are stables, chicken houses and other necessary farm buildings; many springs and streams provide ample water for swimming pool or stock, as one may desire; clear of debt and priced at $26,500; $12,500 cash, bal. can be arranged; desirable clear-of-debt suburban residence accepted as part payment. See MASON HIRST, Annandale, Va., at the end of Columbia pike. Phone Alexandria 869-J-1. Closed Sundays.

Sale—Shores, Waterfront 75

100-ACRE tobacco farm with about ½-mile frontage on Potomac River; substantial dwelling and good outbuildings; 50 miles from D. C.; $10,500; terms.
THE MARYLAND REALTY, 915 Tenth St. N.W. NA. 8095.

CAPE ANNE.
A highly restricted community on Chesapeake Bay, only 27 miles from D. C.; finest salt water bathing and fishing, safe harbor for boats. The bay here is 14 miles wide; owner will sacrifice; beautiful new cottage, 3 bedrooms, spacious living room with large fireplace, dining room, large kitchen; modern, complete bathroom; heat circulator, porch with bronze screening; water, electricity and telephone. This attractive cottage is built for all year around; has never been occupied. For immediate sale. Price, $2,350; terms, $350 down, $30 month. REPRESENTATIVE ON PREMISES. Drive out Pa. ave. se., through Upper Marlboro, turn right at Wells Corner to Drury, turn right on concrete road 2 miles, turn left at Bristol to Cape Anne. Mr. Ackerman, NAtional 1166.
LOUIS P. SHOEMAKER. 1719 K St. N.W.

Real Estate Wanted 76

CASH for NE. SE. or NW. brick houses if white; investments. E. W. BAILEY, ADams 4786. Mail, 1435 Meridian nw.

To sell your home, list with BOSS & PHELPS. 1417 K St. N.W. NA. 9300.

LIST YOUR PROPERTY WITH US. ROBERT L. McKEEVER CO., INC. Shoreham Bldg. NAtional 4750.

WANTED for client at investment price, lots or land in Brookland, D. C., suitable for building small houses. Write Buell Farm Agency, Herndon, Fairfax Co., Va.

LIST YOUR HOUSE WITH BOSS & PHELPS. 1417 K St. N.W. NA. 9300.

TO SELL OR RENT your house or apartment see LOUIS P. SHOEMAKER. 1719 K St. N.W. NA. 1166.

HOUSES WANTED.
I have purchasers for 2 small homes in northeast section south of Maryland ave., between 5th and 11th sts. Priced not over $5,000. Purchasers prepared to pay all cash. Also have $30,000 to invest in small properties for rental purposes. Call Mr. Parker, DIst. 6830.

Dogs, Cats, Pets 79

ENGLISH BULLDOG PUPS—8 wks. to 10 mos.; beautiful specimens, highly pedigreed; two 6-mo. males, practically house-broken; very special. DE. 2212.

ENGLISH SETTER puppies, 14 weeks; excellent stock; $10 and $15. Omer Hirst, Annandale, Va. Ph. Alexandria 869-J-1.

IRISH SETTERS—6 weeks. Rookwood stock, beautifully developed. 2 left. 1502 8 st. se. Lincoln 3513.

WIRE FOX TERRIER—Complete grooming $3. Called for and returned. ADELEA KENNELS, Washington Grove, Md.

Post Classified Ads—National 4200.

Dogs, Cats, Pets 79

CANARIES—60. $2 apiece if sold in lot. 20 cages, breeding and shelf. Reas. GEo. 5896.

Horses—Livestock 81

EIGHT young work horses, 2 5-year work mares, 3 mules. 110 M ST. S.E.

Sale Miscellaneous 83

DEALERS' ADS under this heading contain a firm name or a business address or state the word "Dealer." Other ads are presumed to be from private individuals. Readers who find dealers masquerading in this column as private individuals are urged to report the matter to The Washington Post.

ACCORDIONS—Before purchasing a piano accordion, it's to your advantage to see Droop's first. 1300 G st. nw.

ANTIQUES—We cordially invite you to browse around our shop and see our large collection of rare articles at very low prices or give us a call by phone stating your needs. Murray Galleries, 1724 20th st. nw. NO. 4008.

ANTIQUES FROM ESTATES—Glass, china, silver, furniture, books, prints, frames, mirrors, lamps. Edelson, 618 5th st. nw.

Armstrong's inlaid linoleum laid and cemented . . . . $1.48 sq. yd. Royal Rug Co., 11th & H N.W. DI. 7410

BE thrifty! Visit the NEARLY NEW SHOP, 2610 P st. nw. Open eves.

BEDROOM SUITE, 4-pc., walnut veneer; good condition; $50 cash. AT. 7927-J.

BEDRM. SUITE, 7-pc., $95; cost $300; dinette suite, 7-pc., $37.50; din. rm. suite, walnut, $50. 1839 Lamont st. nw.

BEDROOM suite, 4 pc., walnut veneer; good condition; $50 cash. AT. 7927-J.

CHIFFONIER, dresser, book case, double bed, davenport and chair, dining suite, other articles. No dealers. AD. 5171.

DINING-room suite, 10-piece walnut; excellent condition; sacrifice, $50. COl. 2838.

FLAGSTONE, best quality, $10 hundred square feet delivered. Jackson 2063.

FOLDING CHAIRS—200 used chairs, 50c EACH. H. Baum & Son, 616 E st. nw.

PIANO—Used Stieff upright in good condition, $65. NAt. 4730. Kitt's, 1330 G st. Open evenings.

PIANOS FOR RENT—New spinette, $4.50 per month. Call NAt. 3223. Arthur Jordan Piano Co., corner 13th and G sts.

PIANOS—Used flat top spinette type pianos, $40 to $190. The Piano Shop, 1337 14th st., DEc. 5300.

SINGER—Perfect condition, 1 year free service, $14.50; new Singers, $3 per month. 2412 18th st. nw. CO. 3245.

SUIT, light gray, 2 pr. pants, size 38. Practically new. SHepherd 4507-W.

TYPEWRITERS—All makes, rebuilt or new, rented sold, repaired. "United," 813 14th st. nw. REpublic 1177.

TYPEWRITERS — ADDING MACHINES — Sales, service. Est. 25 years. Rentals $3 month, 3 months for $7.50. American Type Co., 1431 East Capitol st. LI. 0082. OPEN EVENINGS.

USED CAMERAS, projectors, binoculars, microscopes, bought and sold. Capital Camera Exchange, 1003 Penn. ave. nw.

A Full Year's GUARANTEE
Back of Every Rebuilt
HOOVER

Guarantee Bond
CLEAN-RITE VACUUM STORES
$16.95
NO INTEREST OR CARRYING CHARGES
On 90-Day Accounts Full Cash Price
1 YEAR GUARANTEE BOND protects you against defects in workmanship or material, and REPLACEMENT or REPAIRS for ONE YEAR.
We are the originators of this guarantee bond and stand back of it. Beware of imitations.
Call CO. 6100
For FREE Home Demonstration
CLEAN-RITE
VACUUM STORES
Open Evenings Till 9 o'Clock
3615 14th N.W. COL. 6100
905 G St. N.W. REp. 0277

LEARN to PLAY
• ACCORDION
• SAXOPHONE
• TROMBONE
• TRUMPET
• GUITAR
• VIOLIN
Pay the Easy Jordan way . . .
$1.50 WEEKLY
Pays for Your Instrument and Instruction
Modern methods of instruction make learning quick and easy. Choose your favorite instrument—$1.50 weekly covers everything.
ARTHUR JORDAN
Piano Company
Corner 13th & G St.

Post Classified Ads—National 4200.

Sale Miscellaneous 83

SEWING MACHINES, $5 UP. Also port. elec., $17.50 up; console elec., $32.50 up. 927 F st. nw. REp. 1900.

$395 FREDERICK permanent wave machine, $150; perfect cond. LIncoln 4425.

WANTED. Large lot of furniture, new or used. Call COlumbia 5005-J.

OFFICE FURNITURE
A large stock of used pieces at low prices. H. Baum & Son, 616 E st. nw.

SMOOTH TIRES REBUILT!
Guaranteed for 6 months or 10,000 miles.
SPECIAL PRICES with this ad only
5.50 x 17, $2.95; 6.00 x 16, $3.95.
A. C. TIRE CO., 481 Pennsylvania Ave. N.W.

ARLINGTON COAL AND LUMBER CO.
5% DISCOUNT FOR CASH.

1x6—T and G Roofers	$28.00
1x8—Box or Sheathing	$28.00
2x4—Up to 12 ft.	$26.00
2x6 and 2x8 to 16 ft.	$26.00
2x10 to 16 ft.	$30.00
Select White Oak Flooring	$90.00
Select Red Oak Flooring	$85.00

Free Delivery in Wash., Md. and Va.
JACKSON 1880.

Coal, Fuel Oil, Wood 83A

PA. HARD COAL—Stove, nut, egg, $12.80; pea, $11; Pocah. egg, $11; stove, $10.75; Fairmont egg, $9.25; nut, $9 (special Feb.). Glotzbach, 923 12th N.E. LI. 0033.

ALASKA HUFNAGLE COAL CO. $7.00 Up. We deliver ¼-Ton Orders Up. NAtional 5885.

D. & H. Anthracite Cone-Cleaned Coal. Feed and Building Materials. C. F. DICKEY—GR. 3002. Hyattsville, Md. HYatts. 179-171.

ARLINGTON COAL CO.
2,240 LBS. TO THE TON.
BAGGED AND STORED FREE.

Virginia Hard Pea	$8.00
Virginia Hard Special Stove	$9.00
Virginia Hard Chestnut	$10.00
Virginia Hard Stove	$10.25
Virginia Hard Special Furnace	$9.00
Pennsylvania Stove or Nut	$12.80
Blue Banner Egg	$8.75
Run of Mine, 75% lump	$7.75
Pocahontas Nut	$10.00
Pocahontas Stove	$10.75
Pocahontas Egg	$11.00
Pocahontas Cubes, sealed in paper, better and cleaner	$11.00

2805 Jeff. Davis Hwy., Arlington, Va.
JACKSON 1880.

Miscellaneous Wanted 84

BOOKS BOUGHT—All kinds, any quantity. G. David Pearlman's Big Book Shop, 1407 G st. nw. MEt. 5415.

BOOKS—Highest prices paid for good books and old Natl. Geographics. Bargain Book Store, 808 9th nw. DIst. 5007.

FURNITURE—Bric-a-brac, china, glassware, rugs, silverware, paintings; highest cash prices paid. Call Murray, ADams 5133.

GOLD OR PLATINUM JEWELRY AND SILVERWARE AND GOLD TEETH, ANY CONDITION. WE PAY CASH. A. KAHN, INC. 45 YEARS AT 935 F ST. NW.

SEWING MACHINES WANTED. Will buy all types. Call REp. 1900.

I BUY FURNITURE. DI. 7733
1 PIECE OR 1,000. DAY AND NIGHT.

SPOT CASH PAID IMMEDIATELY.
OLD GOLD AND SILVER
WATCHES, DIAMONDS AND ANY OLD Discarded Jewelry or Gold Teeth.
SELINGER'S, 818 F ST. N.W.

Farm and Garden 85B

NOW is the time for some of that rich, black, screened manure; $6 ton; a bargain. Call Jackson 2063.

PRUNING and spraying done by expert; now is the time. Call GR. 3288.

Boats—Sale or Hire 86

IF YOU are interested in a motor for your boat, see Mr. Cronier. Addison Chevrolet, 1437 Irving st. nw. ADams 5411.

Business Directory

For information regarding advertising rates or services not listed in this column, call Miss Allen—NAtional 4200.

CAMERA REPAIRING.
Camera Repairing. FULLER & D'ALBERT, INC. 815 10th St. N.W. Phone NA. 4712.

CARPENTER WORK.
REMODELING, repair work. Work guaranteed. Free est. LI. 1733-W.

CARPET AND RUG CLEANING.
RUGS AND UPHOLSTERY. SPECIAL PRICES. LUWIN CO., 1725 7TH ST. NO. 9160.

DYERS.
DRESSES DYED $2 UP.
Any Color—Any Kind.
FOSTER'S DYE WORKS (EST. 1910). 1937 11th St. N.W. We Deliver. NO. 2125.

FALSE TEETH REPAIRED.
"WHILE YOU WAIT." Emergency Laboratory, Room 601, Westory Building, 14th and F Sts. N.W. ME. 1833.

FURNITURE REPAIRS.

HOME IMPROVEMENT.
INSULATE YOUR HOME
For Economy and Comfort
WINTER and SUMMER
Free Estimates.
Hudson Supply and Equip. Co.
DI. 1070.

MAILING LIST.
WEALTHY LIST, home owners, school teachers, Government executive directory. Lists guaranteed. Washington Intelligence Bureau, 1406 G st. nw. NA. 9121.

PAINTING AND PAPERING.
Painting, Papering, Roofing. Guaranteed. Reasonable. Estimates free. M. L. Smith, 1724 Webster St. N.W. AD. 7108.

PLUMBING AND HEATING.
QUALITY and prompt service. For better perm. heating see C. B. HARRIS & CO., 1414 King St., Alex., Va. ALex. 3264.

RADIO SERVICE.
FREE ESTIMATE. Repairs Guar. 90 Days. Tubes, 39c and up. AT. 1677.

FREE RADIO CALLS
Schiller's, 922 F St. N.W. MEt. 8140.

CALL ADams 7536 RADIO TECH
FOR EXPERT RADIO SERVICE.
Use our Sets FREE while we repair yours.

$1.00 Minimum Radio Service
COMPLETE 12 POINT REPAIRS.
SUPREME RADIO SERVICE. LI. 10412.

ROOFING.
SLATE, tin and composition roofs repaired. Easy terms. Call Mr. Wright, LI. 4831-J.

SEWING MACHINE REPAIRS.
SEWING MACH., vac. cleaners repaired. We specialize hemstitching, button covering, pleating. 927 F st. nw. RE. 1900.

Wanted—Automobiles 88

Cash for Late Model Cars
Our large demand enables us to pay higher cash prices. If car is not fully paid for we take care of unpaid balance. See Us Today.
MANHATTAN AUTO & RADIO CO. 1706 7th ST. N.W. NOrth 7557.

Post Classified Ads—National 4200.

Wanted—Automobiles 88

WANTED—Automobiles, late models, for cash; highest prices paid; get our offer before selling. Farrall Motor Co., 610 Baltimore blvd., Cottage City, Md., Phone GReenwood 0980.

Auto Service 90

ANY SIZE AUTO DOOR GLASS, $2.00; safety glass additional. Glasser's, 2d st. and Fla. ave. ne. DIstrict 3670.

Trucks for Sale 97A

CHEVROLET 1933 Sedan delivery. Here is a light delivery unit that will give you many miles of service. Look this one over before you buy! 30-day written guarantee. Trade, terms. A bargain at $219. Sullivan Chevrolet, 460 New York ave. nw. MEt. 2811.

CHEVROLET—1934 ¾-Ton Pickup. This truck has been carefully reconditioned and is backed by a 30-day written guarantee; trade; terms; $235. Sullivan Chevrolet, 460 New York ave. nw. MEt. 2811.

CHEVROLET 1936 ½-ton panel delivery. Used very little; tires nearly new; condition far superior to any panel on the street today. 30-day written guarantee. Trade, terms; $379. Sullivan Chevrolet, 460 New York ave. nw. MEt. 2811.

FORD—1934 Panel Delivery. Has very low mileage. Original finish is excellent. Here's the buy of the day at only 0265. Terms can be arranged for you. Addison Chevrolet, 1437 Irving st. nw.

REO 1936 ¾ panel delivery. This panel has been thoroughly reconditioned and is ready for many miles of good service. Don't be misled by this low price. 30-day written guarantee; trade, terms. A real buy at $295! Sullivan Chevrolet, 460 New York ave. nw. MEt. 2811.

SAVE TIME—TRUST TREW. FOR USED TRUCKS. TREW MOTOR CO. 1526 14TH ST. N.W.

TRUCKS—TRUCKS
SCORES TO CHOOSE FROM.
—All Makes.
—All Sizes.
—All Body Styles.
See Our Today's Bargains.
Sterrett Operating Service, Inc.
30 M St. N.E. MEtropolitan 0505.
T-R-U-C-K-S

Sale—Automobiles 98

BUICK $865
1937 4-Door Sedan, Model 41. Black finish, good paint; excellent mechanical condition; equipped with radio and heater; 30-day guarantee.
HYATTSVILLE AUTO CO.
YOUR SUBURBAN BUICK DEALER.
Hyattsville, Md., on Balto. Blvd. GR. 1810.

CHEVROLET—1931 De Luxe Tudor. Only $69; 6-wire-wheel job; good mechanical condition. Northeast Motor Co., 920 Bladensburg rd. ne. AT. 0200.

CHEVROLET—1933 De Luxe Coupe. Mechanically perfect; $199. Stohlman Chevrolet, 3307 M st. nw. WEst 1646.

CHEVROLET—1934 Master Rumble Seat Coupe. I am forced to sacrifice this car for $250. Call Mr. Callan, WEst 3162. No dealer.

CHEVROLET—1935 2-Door Sedan. Absolutely like new; beautiful metallic finish; removal sale; only $359; terms. Evans-Palmer, Inc., N. Y. and Fla. aves. NAtional 3479.

CHEVROLETS—15 of them, '29s to '36s. Must go; must clear our warehouse before new Studebakers arrive from factory; prices cut 20-50%. Lee D. Butler's Warehouse, 1121 21st st. nw.

CHEVROLET $395
1936 Town Sedan, 2-door with trunk; "A-1" condition. Bargain. Terms.
STANDARD MOTOR SALES
1608 14th St. N.W. NO. 2296

CHRYSLER $395
1934 C. A. Convertible Coupe. At a new reduced price of only $395. This sporty model is sure to appeal to the youthful person searching for a real bargain. Not only good looking, but perfect mechanically as well. Rumble seat, brown leather upholstery, striking black finish with cream trim. It's a beauty . . . and a value. See it today.
H. B. LEARY, JR., & BROS.
1321 14th St. N.W. Potomac 4900.
Open Evenings and Sunday.

DE SOTO—Coupe, rumble seat; $20 down; $4 wkly; clean upholstery; paint like new. Splendid little car. Mr. SIMMONS, WI. 2657 (Dealer).

DODGE—1935 Coach. Radio and heater. Advertised as the most economical of cars by the manufacturers; this one has had unusual care (owner's name on request), and will stand any inspection and demonstration; $377. Lee D. Butler, 1137 18th st. nw.

DODGE—1934 De Luxe Sedan. Has large trunk; finish, tires and upholstery like new; 100% perfect mechanically; see and drive it before you buy anything; owner's name on request; $297. Lee D. Butler, 1137 18th st. nw.

DODGES—All years, all styles; must clear our warehouse; price means nothing; we must have the space to make room for new Studebakers on way from factory; prices cut 20-50%. Lee D. Butler's Warehouse, 1121 21st st. nw.

DODGE $745
1937 4-Door Touring Sedan. Low mileage cars, such as this, are hard to find, especially at such a bargain figure. Drive an economical car. You not only save on the purchase price, but upkeep as well. Built-in trunk; gunmetal finish; all dual de luxe equipment. A motor that really performs. Unconditionally guaranteed. Terms as you like them.
H. B. LEARY, JR., & BROS.
4500 Wisconsin ave. (Cor. Albemarle St.) Open Evenings and Sunday. PO. 3297

1935 FORD De Luxe Fordor Sedan. Beautiful black finish; heater; very clean throughout; $295.
L. P. STEUART. 1325 14TH ST. NW.

FORD—1936 De Luxe Coupe; radio and heater; cheap. AT. 0861-J.

FORD—1935 Convertible Sedan; radio; white sidewall tires, all new equipment. Owner must sacrifice this beautiful car. Call Mr. Callan, WEst 3162. No dealer.

FORD—$419. 1936 De Luxe Tudor. Large, roomy trunk and equipped with radio and heater. A good car and clean throughout. Large trade-in and easy terms.
ANACOSTIA MOTOR CO. 1325 Good Hope rd. se. LI. 2077.

LINCOLN ZEPHYR—1936 Sedan with radio and heater. Built by Lincoln in the Lincoln way. Luxurious interior, flowing ride, unequalled performance. Looks beautiful and runs the same way. $885. Hill & Tibbitts, 1114 Vermont ave. nw.

OLDSMOBILE "6" 1938 Tudor Touring Sedan; automatic shift. Trial available. Has gone 160 mi. Sacrifice. NO. 9027 or Box 291, Washington Post.

OLDSMOBILE—1936 Coach. Has radio and heater; original paint and tires like new; thoroughly reconditioned in our shop; it is in the pink of condition. Butler Bonded; $447. Lee D. Butler, 1137 18th st. nw.

OLDSMOBILE—1936 De Luxe Coupe with rumble seat, has many features of 1938 models, including knee action, center controlled steering, V-type windshield and steel top. Finish, upholstery, tires and motor perfect. $520. Hill & Tibbitts, 1114 Vermont ave. nw.

OLDSMOBILE—1935 Sport Coupe. Beautiful black finish with red trim; equipped with tailored seat covers and built-in radio; excellent tires and perfect mechanically; only $445, with trade and terms. Addison Chevrolet, 1437 Irving st. nw.

OLDSMOBILE—1935 5-Passenger Touring Coupe, 6-cylinder, large trunk, excellent gray paint, spotless upholstery, good tires and a splendid motor. You simply cannot find better value in a fine, clean car. $375. C. C. C. guaranty. Open evenings and Sundays.
CAPITOL CADILLAC CO. 1222 22nd St. N.W. NAtional 3300.

Post Classified Ads—National 4200.

Sale—Automobiles 98

OLDSMOBILE—1936 "6" Touring 2-Door Sedan. Excellent black finish, red stripings, spotless interior, nearly new tires and faultless motor. A real snap at only $465, with liberal trade and terms. Addison Chevrolet, 1437 Irving st. nw.

PLYMOUTHS—'32s, '33s, '34s and '35s at our warehouse. We must sacrifice to make room for new Studebakers on way from factory; prices cut 20 to 50%. Lee D. Butler's Warehouse, 1121 21st st. nw.

PLYMOUTH—1933 Sedan. Makes good appearance and very good mechanically. Only $195. Handley Motor Co., 3730 Georgia ave. nw. ADams 6062.

PLYMOUTH — 1936 De Luxe Business Coupe. This car is in new-car condition throughout; equipped with built-in radio and heater; all good tires; guaranteed O. K. and a real buy at only $445. Trade and liberal terms. Addison Chevrolet, 1437 Irving st. nw.

PLYMOUTH $445
1936 Sport Coupe. This model's history will bear the closest inspection. You'll agree that this sporty model is perfect after one short drive around the block. Rumble seat; handsome jet black finish. Here is real performance at a new low price. Unconditionally guaranteed. Terms as you like them.
H. B. LEARY, JR., & BROS.
4500 Wisconsin ave. (Cor Albemarle St.) Open Eves. and Sun. PO. 3297.

PLYMOUTH $295
1934 De Luxe Coupe . . . and a beauty does this company offer today. Smart, sporty and it runs like a top. Rumble seat. Just the right car for the young person seeking unusual value. Better see it today.
H. B. LEARY, JR., & BROS.
Open Sunday and Evenings.
4500 Wisconsin ave. (Cor Albemarle St.) POtomac 3297.

STUDEBAKER—1934 Dictator Sedan. Smart in appearance, yet low in price. Steel body, synchromesh transmission, automatic ride control, perfect in every way. $195. Terms. Hill & Tibbitts, 1114 Vermont ave. nw.

STUDEBAKER—1936 Touring Sedan. One of the most economical cars we have seen; nothing anywhere to show it isn't new. Upholstery covered since new; invites your most critical inspection; has planar suspension and overdrive; Butler Bonded; $597. Lee D. Butler, 1137 18th st. nw.

STUDEBAKER — 1934 Light "6" 4-Door Dictator Sedan. Original desert sand finish, real whipcord upholstery, built-in radio; A-1 mechanically. Only $245 with liberal terms, but no trade-in. Addison Chevrolet, 1437 Irving st. nw.

TERRAPLANE—1937 Super Vict. Coupe with opera seat. Radio, heater, electric hand, automatic clutch, hill holder; only a few months old and just like new; any demonstration; owner's name on request; $577. Lee D. Butler, 1137 18th st. nw.

WILLYS—1933 Coupe; radio; $69; any terms you say. Logan Motor Co., 18th and M sts. nw.

DEPENDABLE USED CARS, reconditioned cars at bargain prices. Barry-Pate, 1130 Conn. ave. nw.

Thoro-Proofed Cars—Thoroughbred Values. STEUART MOTOR CO. 6th and New York Ave. N.W. NA. 3000.

GUARANTEED USED CARS. PARKWAY MOTOR CO. 3040 M St. NW. WEst. 0181.

QUALITY USED CARS, $125 UP. PACKARD. 24th, M and N Sts. N.W.

HOLIDAY SPECIAL
On Repossessed Cars for Balance Due.
1936 DODGE COUPE.
1936 CHEVROLET COACH.
1936 FORD COACH.
1935 FORD COUPE.
1934 FORD COACH.
1936 AUBURN TAXI.
15 Others From $25 Up.
Jimmy's Auto Service, 3d and C Sts. N.W. MET. 6601.

EVERYTHING POINTS TO
ARCADE PONTIAC CO.
All Makes—All Models.
Best Used Car Value in Town.
1419 Irving St. N.W. ADams 0575.

IT'S OPEN SEASON ON THESE VALUES
1937 Chrysler Royal 4-Door Sedan. Built-in trunk, radio and heater. Company official car; new car guarantee. Down payment only $125

1937 Ford De Luxe 2-Door Sedan. Built-in trunk, radio and heater. 90-day guarantee. Down payment only $95
1936 Plymouth De Luxe 2-Door Sedan. Built-in trunk, radio and heater. 90-day guarantee. Down payment only $85
1936 Dodge De Luxe Sedan. Built-in trunk, radio and heater. 90-day guarantee. Down payment only $95
Your old car taken as down payment. Monthly terms to suit.
Georgetown Motors, Inc.
Chrysler—Plymouth
3342 M St. N.W. WE. 1850

George Washington Birthday Offer
WE are installing in every used car that sells for $300 or more a 1938 auto radio valued at $69.95. America's finest auto radio is yours at no extra cost. If you choose a car between $100 or $300 we will install, without additional charge, a de luxe auto heater of standard make. These cars have been turned in by their original owner and carry our liberal guarantee. All have been reduced in the past week, making them outstanding bargains. Remember this offer is for today only. Thirty (30) to choose from—Come early and take your pick from these Hupmobiles, Dodges, Chevrolets, Oldsmobiles, Buicks and Terraplanes.
Mitchell's Motors, Inc.
1507 14th St. N.W. (Open all day) DE. 4662
Used Car Lot 1527 14th St. N.W.

WE'VE USED THE HATCHET ON OUR USED CAR PRICES
500 Gallons of gasoline with ever car selling for over $300.
1937 Plymouth 2-Door De Luxe Touring Sedan. Very low mileage and perfect in every detail. 500 gallons of gasoline with every car selling for over $300 . . . . $619
1936 Plymouth 4-Door Touring Sedan. Excellent rubber, thoroughly reconditioned mechanically and very clean. 500 gallons of gasoline with every car selling for over $300 . . . . $499
1936 Plymouth De Luxe Rumble Seat Coupe. A car that's ready for either business or pleasure. Excellent condition throughout. 500 gallons of gasoline with ever car selling for over $300 . . . . $469
1935 Ford De Luxe Fordor Touring Sedan. Clean interior, good finish, excellent tires. And remember, 250 gallons of gas go with this fine little car $279
Big allowance for your present car and liberal terms on the balance.
COAST-IN, INC.
407 Florida Ave. N.E.
6th and Florida Ave. N.E.
AT. 7200

APPLE MARY By Martha Orr

Bob Burns Says—

There was a time when a drug store was a place where they just sold drugs and a farm was a place where they just raised farm produce, but of course that was before the age of what we call "economic efficiency."

Not long ago one of my boy's school chums was over at the house for dinner and he was tellin' about spendin' his vacation on his father's farm. I says "Well, how's everything going on your dad's farm?"

He says "Well, he didn't do so good with his antique shop—but he just about broke even with his gas and oil."

Copyright, 1938, for The Washington Post

TERRY AND THE PIRATES — Hear Terry and the Pirates—5:15 p. m. today—WRC — By Milton Caniff

IF YOU BOTH DON'T CATCH TH' GRIPPE, I'LL BE AMAZED!
MIST' TERRY! CONNIE GO EXPLORE PLACE ON HILL LIKE YOU SAY! IS MOS' ELEGANT!
WEARILY, THE FOUR FUGITIVES CLIMB THE STEEP ROAD TO THE GROUP OF BUILDINGS....
IS LIKE MINER'S CAMP—ONLY NO MINERS!
MINE CAMP ALL RIGHT!—LOOKS AS IF THE PEOPLE PACKED UP AN' BEAT IT IN A HURRY!
MEBBE WAR DOIN'S SCAREUM OUT!
—PROBABLY AFRAID OF GUERILLA MOBS LIKE KLANG'S!—WELL, WE'VE GOT KLANG AGAINST US, AND A COUPLE OF SCRAPPIN' WOMEN WITH US! THESE MINERS DIDN'T KNOW WHAT TROUBLE WAS!
MEBBE LONG SIEGE CONNIE GO BLING STUFF FLOM SUB—LIKE LOBINSON CUSOE!

BIG CHIEF WAHOO — By Saunders and Woggon

WAHOO'S BIG SPENDING SPREE IS ABOUT OVER. $185,000 FOR A TELEPHONE SYSTEM LEAVES A MERE $5,000 HE MUST GET RID OF BY THURSDAY, IN ORDER TO ESCAPE BEING THROWN INTO "THE PIT OF MOANING TERROR"
UGH! WAHOO GOTTA GO OVER AN' TALK TO CHIEF DRIZZLE-PUSS!
DON'T BE SILLY—USE THE PHONE!
HEAP HELLO! THAT YOU, DRIZ'?
LINE'S BUSY!
"TALK ON WIRES" NO GOOD!
COME—LET'S INVESTIGATE! THAT LINE CAN'T BE BUSY!
YEP! DRIZZLE-PUSS TELL UM TRUTH ALL RIGHT!

WINNIE WINKLE — Vulnerable — By Branner

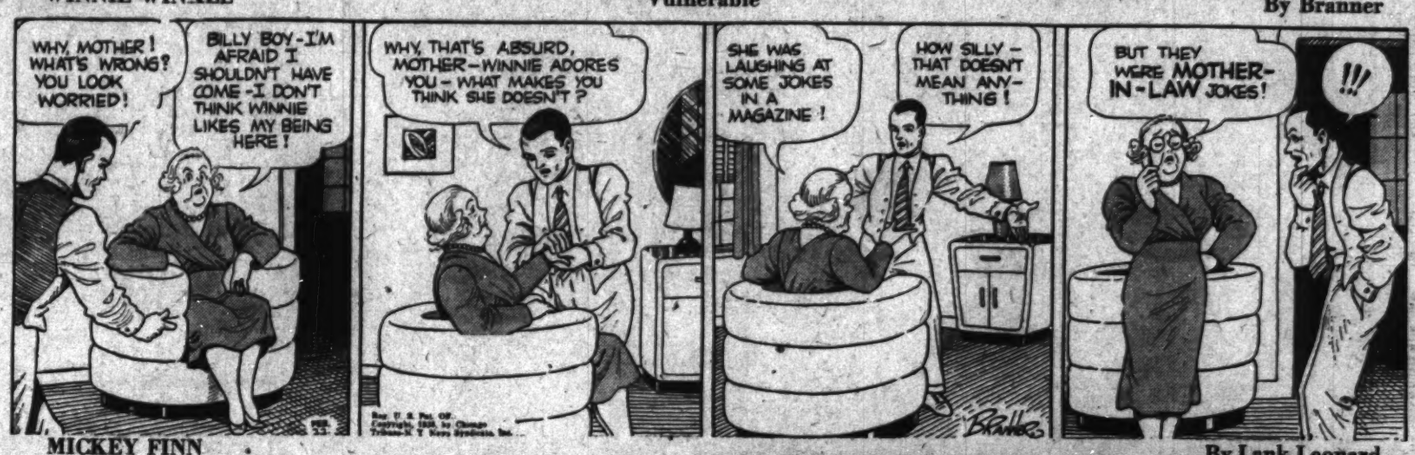
WHY, MOTHER! WHAT'S WRONG? YOU LOOK WORRIED!
BILLY BOY—I'M AFRAID I SHOULDN'T HAVE COME—I DON'T THINK WINNIE LIKES MY BEING HERE!
WHY, THAT'S ABSURD, MOTHER—WINNIE ADORES YOU—WHAT MAKES YOU THINK SHE DOESN'T?
SHE WAS LAUGHING AT SOME JOKES IN A MAGAZINE!
HOW SILLY—THAT DOESN'T MEAN ANYTHING!
BUT THEY WERE MOTHER-IN-LAW JOKES!
!!!

MICKEY FINN — By Lank Leonard

DONALD DUCK— A Fair Exchange. — By Walt Disney

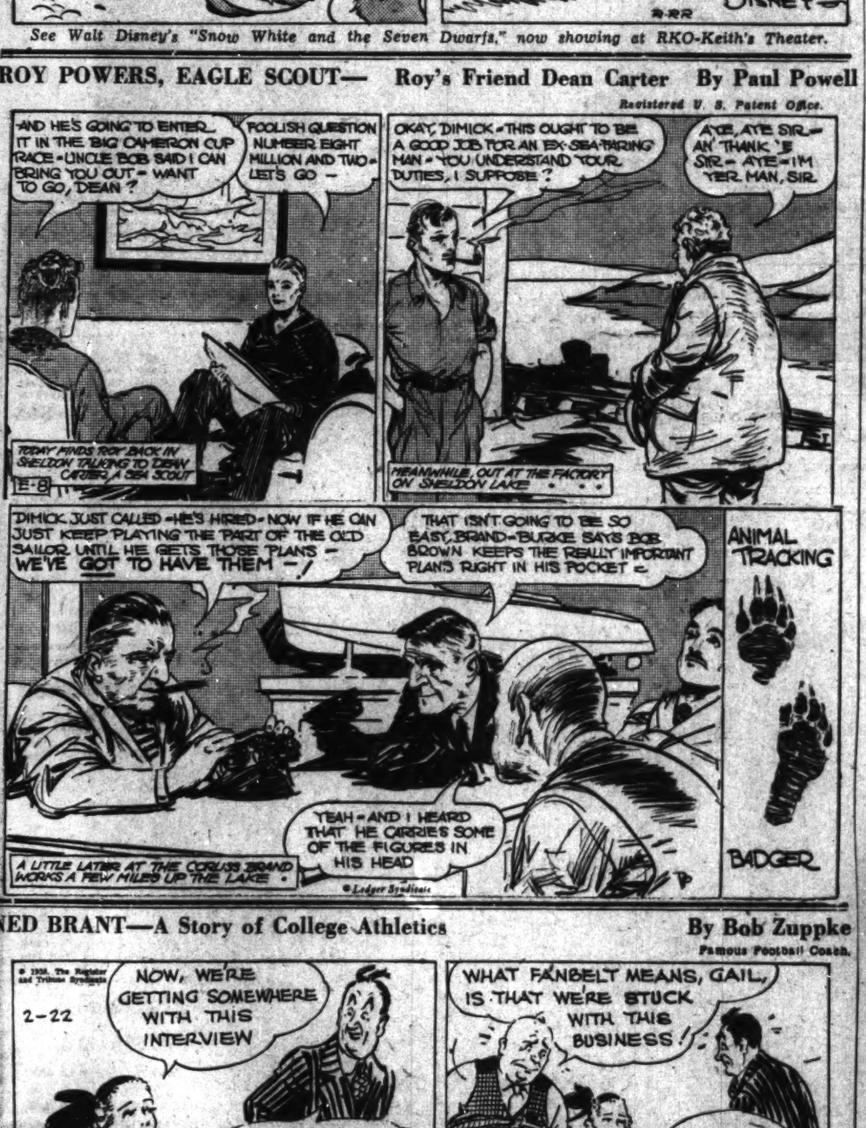

ROY POWERS, EAGLE SCOUT— Roy's Friend Dean Carter — By Paul Powell

Registered U. S. Patent Office.
AND HE'S GOING TO ENTER IT IN THE BIG CAMERON CUP RACE—UNCLE BOB SAID I CAN BRING YOU OUT—WANT TO GO, DEAN?
FOOLISH QUESTION NUMBER EIGHT MILLION AND TWO—LET'S GO—
OKAY, DIMICK—THIS OUGHT TO BE A GOOD JOB FOR AN EX-SEA-FARING MAN—YOU UNDERSTAND YOUR DUTIES, I SUPPOSE?
AYE, AYE SIR—AN' THANK 'E SIR—AYE—I'M YER MAN, SIR.
TODAY FINDS ROY BACK IN SHELDON TALKING TO DEAN CARTER, A CPA SCOUT
MEANWHILE, OUT AT THE FACTORY ON SHELDON LAKE
DIMICK JUST CALLED—HE'S HIRED—NOW IF HE CAN JUST KEEP PLAYING THE PART OF THE OLD SAILOR UNTIL HE GETS THOSE PLANS—WE'VE GOT TO HAVE THEM—!
THAT ISN'T GOING TO BE SO EASY, BRAND—BURKE SAYS BOB BROWN KEEPS THE REALLY IMPORTANT PLANS RIGHT IN HIS POCKET—
ANIMAL TRACKING
BADGER
A LITTLE LATER AT THE CORLISS BRAND WORKS A FEW MILES UP THE LAKE
YEAH—AND I HEARD THAT HE CARRIES SOME OF THE FIGURES IN HIS HEAD

DIXIE DUGAN — Time to Eat — J. P. McEvoy and H. J. Striebel

TAKE US UP TO THE 13TH FLOOR—QUICK!!
YESSIR!
HERE'S A DOLLAR, BOY—TAKE ME DOWN—QUICK!! I'M TRYIN' TO CATCH A TRAIN!
OKAY, SIR!
I'VE GOT IT!
PIER SIX, DRIVER!

JOE PALOOKA — Going to Town. — By Ham Fisher

LUCKY FOR DIXIE—THE MIRROR REFLECTED MR. PANDA WATCHING HER FROM THE DOORWAY JUST AS SHE WAS ABOUT TO LOOK AT THE NEW ORDERS IN HIS DESK
WHEW—THAT WAS CLOSE!—I'LL PRETEND I'M PRIMPING UP!
OH!
DID I STARTLE YOU?
YOU CERTAINLY DID, MR. PANDA—AND I'M SO ASHAMED OF MYSELF—
HERE I JUST STARTED WORKING FOR YOU AND YOU HAVE TO CATCH ME KILLING TIME—I—WON'T DO IT AGAIN
THAT'S QUITE ALL RIGHT! TIME FOR YOUR LUNCH ANYWAY—
—AND WHEN YOU RETURN I WANT TO TALK TO YOU ABOUT SOMETHING
??
WHY—UH—YES, SIR

NED BRANT—A Story of College Athletics — By Bob Zuppke, Famous Football Coach.

2-22
NOW, WE'RE GETTING SOMEWHERE WITH THIS INTERVIEW
YOU MAY QUOTE ME AS SAYING JAKE AND I ARE IN THIS BUSINESS TO STICK!
WHAT FANBELT MEANS, GAIL, IS THAT WE'RE STUCK WITH THIS BUSINESS!
YOU NEED SOMETHING TO ATTRACT TRADE, JAKE—MAYBE I CAN HELP—
GENTLEMEN—I'VE GOT IT!
NO GAIL—WE'VE GOT IT—HUH? WHAT DID YOU SAY?
I'LL GET A GROUP OF THE PRETTIEST GIRLS IN MY SORORITY TO SELL FOR YOU!
GET TWO AXES, QUICK, FANBELT—WE'LL HAVE TO WIDEN THE DOOR WHEN THOSE COLLEGE BOYS HEAR THAT!

JANE ARDEN — Off for the Party — By Monte Barrett and Russell Ross

Registered U. S. Patent Office.
2-22
I'M VAL STANNARD—MYRA YORK ASKED ME TO CALL FOR YOU!
YOU DIDN'T NEED TO TELL ME—I RECOGNIZED YOU—I'VE SEEN SO MANY OF YOUR PICTURES!
MYRA TELLS ME YOU'RE QUITE AN ACTRESS YOURSELF—COME ON, WE CAN TALK IN THE CAR—SHE'S EXPECTING US!
WHY YOU HAVE A CAR JUST LIKE MYRA'S, HAVEN'T YOU?
WELL-ER-THESE LUXOR TWELVES ARE VERY POPULAR OUT HERE!
WHERE DOES MYRA LIVE?

JENNY — Professional Service — By J. Carver Pusey

Dearest—If you would like to meet me, insert an ad in the personal column tomorrow
Love
JONES JONES JONES & JONES ADVERTISING AGENCY

Do Voters Favor Freedom for Philippines?

The Tydings-McDuffie Act grants freedom to the Phillipines in 1946. Has the growing Japanese aggression in the Far East given the issue new importance? Are American voters in favor of granting freedom to the Filipinos? In tomorrow's Post, read what the GALLUP POLL learned from a cross-section vote of U. S. voters.

READ THE GALLUP POLL IN TOMORROW'S POST

Father of his Country

Published on the 206th Anniversary
of the Birth of George Washington
by
THE HECHT CO.
WASHINGTON, D. C.